AY, SEPTEMBER
ORE." Phones Main or Home 22
ly Bros.
South Broadway.
inery Opening
Also Special
EXHIBITION
wns, evening coats,
ade suits, etc.
B. Gordon
Established 1886
104 South Spring
Sale
Usually 50c
421 SOUTH BROADWAY
ALWAYS USED"
Brand of KANSAS
P. Table Sal
bstances
Ask Your
ES
YOT,
THE WORLD'S
STOVES AND
336 South Spring
LOTHING, SHOES, FU
G GOODS AND HATS.
OK HOUSE. 270 S. MA
"Your
is Go
Here."
DSON
ANY
IGH PRICES
ort and attractiveness—here a
ed or any of the hundred
goods at lower prices than
HIS WEEK
Royal Wilton
Rugs
Reduced
esistible bargain from our
epartment; 30x63 inch
n rugs in beautiful
n nearly every furniture
0 and up—our special
eek, $5.00
$12 for This
me Morris Chair
—matchless values—
is store has an
tion for. This week
fine quarte
air, very
rn and hand
ed—choice of
nt cushions,
at.. $12
WEEN SPRING
AND BROADWAY

Two Parts, Complete—22 Pages

The Los Angeles Times

Twenty-fourth Year.

PER ANNUM, $9.00. Per Month, 75 Cents, or 21-2 Cents a Copy.

TUESDAY MORNING, SEPTEMBER 19, 1905.

MAXIMUM TEMPERATURES: Boston, 68; Cincinnati, 80; Chicago, 86; Kansas City, 80; St.

THE WEATHER.

BRIEF REPORT.

FORECAST—For Los Angeles and vicinity: Fair, with fog in the morning; fresh winds.

YESTERDAY—Maximum temperature, 84 deg.; minimum, 55 deg. Wind, 5 a.m., northwest; velocity 1 mile; 5 p.m., west, velocity 6 miles. At midnight the temperature was 65 deg.; foggy.

WEATHER—At 5 a.m. the temperature was 60 deg.; foggy.

FORECAST for San Francisco and vicinity: Fair weather; light south wind, changing to brisk westerly.

For complete weather report, including temperatures, will be found on page 11.

POINTS OF THE NEWS IN TODAY'S ISSUE OF The Times

INDEX.

Part I.
Editorial on Insurance Politics.
Editorials: Second Peace Meet.
Los Angeles, Kan., in the Swim.
Events of Middle West's News.
Editorial: Comes Over Fortifying.
Mercury Metcalf Recuperated.
Editorial: Is the Same Game.
Editorial: Ruby Silly or Bad?
Editorial: Classified Advertising.
Editorial: Mines and Miners.
Los Angeles City in Brief: Vital Record.

Part II.
Death of Andrade Dies in Mexico.
Editorial: Service: Step for Water.
Editorial: Fight Called Off.
Editorial Page: Pen Points.
Music and Players.
Events of Neighboring Counties.
Los Angeles County Happenings.
Editorial: Finance and Commerce.
Editorial: Real Estate Transfers.
Editorial: Is Local Society.

Part III.
SYNOPSIS.
THE CITY. Conflict as to toilets of
Editorial: the latest puzzle in Ordway
Editorial: wedding case....Death in City of
Editorial: Mexico of Consul Andrade....Ruby
Editorial: Gardner's own friends unable to
Editorial: agree whether she is knave or fool.
Editorial: Standard Oil Company plays over-
Editorial: lords rule on Puente....Doctor ar-
Editorial: rested for illegal practice on his return
Editorial: from Europe....Crippled law student
Editorial: held under $5000 and is arrested....Ne-
Editorial: gro lynching averted in....Kansas City
Editorial: Times general manager of new
Editorial: Pacific Electric....Hanlon-Herrera
Editorial: wedding off....M. and M. shuts
Editorial: down on "Sunshine Army"....Coun-
Editorial: cilmen in collection....East Ninth
Editorial: Improvement Association to cel-
Editorial: ebrate....Fire division chief of
Editorial: Pasadena here....Grand avenue
Editorial: improvement.

Part IV.
Editorial: Stockton City Fathers.
Editorial: verdict against Southern
Editorial: Pacific for $5000 damages.
Editorial: CALIFORNIA. Active
Editorial: county and city government
Editorial: campaigns to be made in Pasadena.
Editorial: Boston in hard freeze in San
Editorial: Bernardino....Husband sues at Riverside
Editorial: for divorce from young wife of run-
Editorial: away marriage....Mule beats auto in
Editorial: San Bernardino county....Former
Editorial: Pasadenan dies while receiving
Editorial: letter from daughter-in-law in Long
Editorial: Beach....Neighborhood gun play in
Editorial: Redlands.
Editorial: CABLE, BY CABLE. Koreans
Editorial: build palace for Miss Roosevelt.
Editorial: Peace meetings continue in Japan.
Editorial: Nature's Taft of good feeling to-
Editorial: ward America....Czar planning a Cab-
Editorial: inet of seventy-one; total to date of
Editorial: victims from cholera in Germany....Sir
Editorial: Thomas Lipton injured during review
Editorial: of Dutch troops....Leaking ship puts
Editorial: back to port in Honolulu....Prince
Editorial: Fushimi coming to United States, after
Editorial: Turkey continues to fortify the
Editorial: Dardanelles in spite of Russia's protest.
Editorial: Russian government blamed for mas-
Editorial: sacres in Caucasia....Witte arrives in
Editorial: Paris....Cotton plantations in West
Editorial: Africa not successful....Czar issues in-
Editorial: vitation to second peace conference at
Editorial: The Hague....Chile celebrates independ-
Editorial: ence anniversary....Mother of Spa-
Editorial: nish minister to France robbed of $40,-
Editorial: 000 in jewels in Paris....Lives and
Editorial: property at Elizabethpol in hands of
Editorial: Russian hands....Laborers for canal
Editorial: zone at Colon.
Editorial: PACIFIC SLOPE. Watertender on
Editorial: Nanshan testifies gunboat's boiler
Editorial: was out of order....Grange sheds
Editorial: light on trapping of boodle Senators.
Editorial: Senator Platt better....Espee porter
Editorial: shot by jealous wife....North-
Editorial: ern Pacific purchases land worth $1,-
Editorial: 000....Last spike of first division of
Editorial: Los Angeles Southern driven....Botsford's
Editorial: property has sold to Boston parties.
Editorial: Division of separate personal estate
Editorial: left by Stanford made....Members of
Editorial: Congress board arrive on Coast to inspect
Editorial: irrigation....Representative San Fran-
Editorial: cisco citizens greet Gov. Folk.
Editorial: Drought will cost short crops....Dr. Glad-
Editorial: den leaves frenzied financiers....Nome
Editorial: visited by fire....Warrants for ar-
Editorial: rest of Nevada hazers issued....Sol-
Editorial: diers on way to Alaskan post suffer
Editorial: from smallpox passing through Canada.
Editorial: GENERAL EASTERN. The Presi-
Editorial: dent's visit New Orleans whenever
Editorial: sanitary conditions there are suitable.
Editorial: Yacht backed by Wabash....Chicago
Editorial: police turn pirates....Detectives get
Editorial: clue in Pfeiffer murder, New York.
Editorial: Baneful influences of beer, New York
Editorial: professes bigamy....Tragedy in
Editorial: Chinatown's fake opium joint comes to light.
Editorial: Standard Oil Company advances prices.
Editorial: Cholera convalescent....Seventy yel-
Editorial: low fever refugees in Ohio hospitals.
Editorial: Strikers calling up miners for strike
Editorial: in spring....Boston in black for dead
Editorial: Mayor Collins....Rain-in-the-Face dead.
Editorial: Fire experiencing one of the worst
Editorial: days in its history....Morton decides
Editorial: Republicans must never again con-
Editorial: duct campaign funds....Santa Fé
Editorial: crippled by western floods....Sticky
Editorial: day in Chicago....Harriman roads at
Editorial: Portland; earnings for July.
Editorial: WASHINGTON. Metcalf mum on
Editorial: Panama canal extension matter....Depart-
Editorial: ment clerk arrested, charged with em-
Editorial: bezzlement.
Editorial: SPORTING. Nelson and Nolan reach
Editorial: Reno; Jimmy Gardner willing to
Editorial: meet Palmer; grand jury wants latter.

IT'S FULL OF RAGE.

Verdigris Soaking Madison, Kan.

Half of City is Overflowed and Hundreds of People Barely Get Away.

Kaw River Still Rises and Union Pacific Line is Cut at Both Ends.

Jump of the Mississippi. Damage at St. Louis. Missouri Soaks.

[BY THE ASSOCIATED PRESS—P.M.]

MADISON (Kan.) Sept. 18.—One of the worst floods that has ever been experienced here is raging now. The Verdigris has overflowed its banks, and half the city of Madison is under water.

Great difficulty is experienced by hundreds of people in getting from their homes, but it is not known at this time whether or not any lives are lost. Many of the telegraph wires are down, and there are no trains into the city, as the water covers the Santa Fé tracks to a depth of six feet.

KAW STILL RISING.

[BY THE ASSOCIATED PRESS—P.M.]

TOPEKA, Sept. 18.—The Kaw River is still rising steadily, but is yet below the danger point. Soldier Creek is much lower and the water has run off of most of the flooded farms north of the city. The Union Pacific Railroad is still cut off in both directions, and is using the Rock Island tracks west from Topeka and the Santa Fé tracks into the city from the east.

AT 13-FOOT MARK.

[BY THE ASSOCIATED PRESS—A.M.]

TOPEKA, Sept. 18.—The Kaw River is a full 13 feet above low water mark this morning. Last night's rain was but .83 of an inch. Soldier Creek, which did much damage in North Topeka, Saturday, is within banks again.

The Union Pacific track is clear from Topeka, west and east. Light trains run to the Perry washout. There passengers detour the space and take another train to Kansas City. The heavy through trains are using the Atchison, Topeka and Santa Fé tracks between this city and Kansas City.

The Rock Island officials report their Topeka-St. Joseph line in running condition today, but are still sending through trains between Topeka and Kansas City over the Santa Fé road.

The Santa Fé officials report a clear line west from Kansas City over the main line and the Ottawa cut-off, save some trouble in the Kansas City yards.

CLOUDBURST NEAR WICHITA.

[BY THE ASSOCIATED PRESS—P.M.]

WICHITA (Kan.) Sept. 18.—As a result of a cloudburst here last night, a large section of the country north of this city is under water. The Arkansas River is rising rapidly and smaller streams are out of their banks. The Wichita stockyards are surrounded by water.

OTTAWA LOWLANDS FLOODED.

[BY THE ASSOCIATED PRESS—P.M.]

OTTAWA (Kan.) Sept. 18.—Three inches of water fell in this vicinity, last night, and following the tremendous downpour of last week, caused the Marie de Cygnes here and above to rise rapidly, flooding the lowlands.

TRACKS AND LINES GO.

[BY THE ASSOCIATED PRESS—P.M.]

TOPEKA, Sept. 18.—A special to the Capitol from Emporia states that railroad tracks and telephone and telegraph lines have been washed out in all directions from that city.

DANGER IS PAST.

[BY THE ASSOCIATED PRESS—P.M.]

KANSAS CITY, Sept. 18.—With the cessation of rain, today, the Kaw and its tributaries began to fall, and the danger of a severe flood is past. Traffic has been restored on the railroads. Continued fair weather is looked for throughout Kansas and Missouri. The water in the Missouri is at a low stage.

MISSISSIPPI'S RISE.

DAMAGE AT ST. LOUIS.

[BY THE ASSOCIATED PRESS—A.M.]

ST. LOUIS, Sept. 18.—Heavy rains and swollen tributaries have caused a rise of over ten feet in the Mississippi River during the past twenty-four hours, and resulted in damage along the St. Louis River front, amounting to many thousands of dollars.

A vast amount of produce and other shipping property along the levee is still in danger. The river stage this forenoon had reached 23.07 feet, a sudden rise of 10.05 feet in twenty-four hours. The danger line is 35 feet. The water is gradually creeping up, and it is predicted that by nightfall the gauge will show a stage of 28 feet.

Produce houses and grain and cotton firms having consignments stored

(Continued on Second page.)

THE PRESIDENT'S TRIP.

He Notifies New Orleans Mayor it is Subject to Quarantine Regulations.

[BY THE ASSOCIATED PRESS—P.M.]

NEW YORK, Sept. 18.—The President sent a message to Mayor Behrman of New Orleans, in which he said he expected to arrive in that city October 24, and that he should do so if the people wanted him to come then. If they wanted him to come later, he would make a second trip to visit Louisiana and Arkansas.

He intended to do whatever the people of New Orleans and Louisiana wished, subject to the quarantine regulations of other States through which he would afterwards pass.

Tonight, the committee in charge of the matter met, and afterward the following telegram was sent by the Mayor: "I have the honor to acknowledge your telegram of this date, and at a meeting of the executive committee of the Citizens Committee, held this evening, I was requested to telegraph you that we are absolutely convinced that there is no risk attached to your visit on the date originally arranged, October 24 next, and that we willingly assume the responsibility. Knowing full well your desire to honor us, we cordially reiterate our heartfelt invitation. As to the possibility of your entering Arkansas after leaving here, we are at present uncertain, but have wired the authorities of that State, and will advise you shortly."

MOVING ALONG TO AGREEMENT.

NORWAY WILL DESTROY ALL NEW FORTIFICATIONS.

A Certain Element is Opposed to the Proposed Terms of Settlement. Sweden is Said to Have Promised to Sign an Arbitration Treaty. Denial of Mobilization.

[BY THE ASSOCIATED PRESS—P.M.]

KARLSTAD, Sept. 18.—[By Atlantic Cable.] The Norwegian and Swedish delegates were in conference for two hours and a half, today, and adjourned to meet again, an agreement is reached and Loveland.

A certain element in Norway is opposed to the proposed terms of agreement, thus placing difficulty in the way of the delegates. It is understood that, as a basis of the agreement, Sweden has promised to sign an arbitration treaty as soon as Norway is recognized as a separate State, while Norway agrees to destroy all the new frontier fortifications. The other conditions are still under consideration.

DENIES MOBILIZATION.

[BY THE ASSOCIATED PRESS—A.M.]

CHRISTIANIA, Sept. 18.—Another semi-official denial was issued today of the renewed charges of a Norwegian mobilization of troops made in this morning's Swedish newspapers. It declared that Norway had made no military preparations except such as were absolutely necessary from a defensive point of view and that the report that practically all the troops in Central Norway and in the frontier districts have been mobilized is unfounded.

REALLY HAS TYPHOID.

First Diagnosis of Baron Komura's Illness Proves, After All, Correct One.

[BY THE ASSOCIATED PRESS—P.M.]

NEW YORK, Sept. 18.—It turns out that after all, Baron Komura, the Japanese peace envoy, who is ill at the Waldorf-Astoria has typhoid fever. His physicians agreed on the diagnosis today but said it was a mild case of typhoid. This final diagnosis may alter the plan to start westward with the Baron October 2.

Mr. Sato, the Baron's secretary, announced the following bulletin this afternoon: "The physicians in attendance on Baron Komura met in conference this afternoon with Dr. Susukui, the surgeon general of the imperial Japanese navy. They pronounced Baron Komura's condition satisfactory in every respect and they expect an uninterrupted convalescence. The diagnosis of mild, irregular typhoid fever was agreed upon.

MRS. STANFORD'S NEPHEW.

Firm Believer in Theory of Murder by Poison, He Raises Reward to $2000.

[BY THE ASSOCIATED PRESS—P.M.]

SCHNECTADY (N. Y.) Sept. 18.—Wilton Stanford, a nephew of the late Mrs. Jane L. Stanford, who died at Honolulu last summer, has not been satisfied with the reports concerning her death, and is a firm believer in the murder by poison theory.

Some time ago he offered a reward of $1000 for information leading to the arrest and conviction of the poisoner, but that did not accomplish his object. Today, he announced that he would raise the amount to $2000. He has had private detectives at work on the case.

CONSUL TO GALVESTON.

EL PASO (Tex.) Sept. 18.—Manuel W. Valerde, Chancellor of the Mexican Consulate in El Paso, has been appointed Consul to Galveston, Tex.

TAKE DOWN SHOVEL AND THE HIGH HOE.

Morton Means that Political Parties Must A-digging Go.

Gold Miners no Longer to be Sought in Campaign Times in the Domains of Life Insurance — He Will Not Individually Contribute, and Depew is of the Same Way of Thinking.

[BY DIRECT WIRE TO THE TIMES.]

NEW YORK, Sept. 18.—[Exclusive Dispatch.] Paul Morton, president of the Equitable Life Assurance Association, is authority for the statement that, whatever may have been the condition of the Equitable in the past, it shall never again contribute to a political campaign fund so long as he is at its head.

He agrees with many distinguished lawyers that such contributions are distinctly illegal, and even if they were not illegal, he declares the donation of policy holders' funds by executive officials of insurance companies to swell political campaign funds cannot be defended, even on the ground that it is good business policy.

"I do not believe in political contributions," Morton said with emphasis. "Never while I am at the Equitable's head will either the society or myself individually contribute to national or any other political campaign funds."

Senator Depew is of Morton's opinion.

COMPARATIVE ANALOGY.

[BY THE ASSOCIATED PRESS—A.M.]

NEW YORK, Sept. 18.—President Morton was asked if the contributions of the New York Life Insurance Company to the McKinley and Roosevelt campaign funds had been equaled by that of the Equitable.

"As to that," he answer, "I cannot say. I am only concerned with the future of the Equitable, not with the past."

"Will it be the policy of the Equitable in the future," he was asked, "to defray part of the campaign expenses of Presidential candidates or other seekers for public office?"

"Not any more," replied Morton.

LAWYERS URGE REDRESS.

[BY DIRECT WIRE TO THE TIMES.]

NEW YORK, Sept. 18.—[Exclusive Dispatch.] James McKeen, the associate of Charles E. Hughes as counsel to the insurance inquisition and a counsellor whose high legal attainments are generally recognized, said today:

"I have no doubt, as a lawyer, that the course of Mr. Perkins and Mr. McCall in diverting the Presidential campaign funds moneys belonging to the policyholders of the New York Life is actionable, under the provisions of the Code of the Civil Procedure. It would seem to afford sufficient ground to warrant the State Attorney-General bringing suit to compel the restitution of sums so diverted. In the event of the Attorney-General failing to take such action, suit could be brought by members of the company of individual policyholders.

"Should such a suit be brought and defended, it would be exceedingly interesting to note, first, how far the courts would sustain the contention that the contribution was justifiable on the ground named by Mr. Perkins, that a Democratic victory would have jeopardized the policyholders' interests by causing an instant and serious depreciation of assets. Very many New York lawyers insist that, without a doubt, the officers of the New York Life can be compelled to return to the corporation the money contributed."

"They will be compelled to refund out of their own pockets," said one of

THE PRESIDENT.

SECRETARY BONAPARTE AND WIFE AND CHINA'S MINISTER.

Sir Chentung Liang Chang Presents an Attache of the Chinese Foreign Office—Flowery Kingdom is Going in for Railroading—Will Take the Belgian Road.

[BY THE ASSOCIATED PRESS—P.M.]

OYSTER BAY, Sept. 18.—Secretary of the Navy Bonaparte and Mrs. Bonaparte were dinner guests, this evening, of the President and Mrs. Roosevelt. They arrived on the dispatch boat Dolphin from Boston. The visit of the Secretary of the Navy was devoid of special significance.

Sir Chengtung Liang Chang, the Chinese Minister, presented to the President Wang Tai Hsi, an attaché of the Chinese Foreign Office, who came to this country several weeks ago as an envoy of the Chinese government, to be present at the Portsmouth conference, in the event that China's appeal for representation was granted. He said their call today was one simply of respect.

CHINA'S RAILROADING.

[BY DIRECT WIRE TO THE TIMES.]

OYSTER BAY, Sept. 18.—[Exclusive Dispatch.] In an interview, this afternoon, after visiting the President, Sir Chentung Liang Chang made the remarkable statement that not only would the Chinese build and run the Canton-Hankow road, but would take possession of the so-called Belgian

CAR STOPPED ON THE BRINK.

Gov. Otero, Ex-Gov. Murphy and Others Nearly Go Over a Precipice.

[BY DIRECT WIRE TO THE TIMES.]

SANTA FE (N. M.) Sept. 19.—[Exclusive Dispatch.] Gov. Otero of New Mexico, ex-Gov. Frank M. Murphy of Arizona and H. O. Bursum, superintendent of the Santa Fé penitentiary, were in a private car, last evening, that left the track between Glorietta and Lamy on the Santa Fé Railroad.

For several hundred feet, the car ran on the ties, and was stopped on the brink of Apache Cañon, hanging partly over a precipice over a hundred feet high. Those in the car were terrified, believing it was going over.

Trains were delayed several hours by the accident.

STANDARD OIL HIGHER.

Selling Price on Refined is Advanced One-half Cent Per Gallon.

[BY THE ASSOCIATED PRESS—A.M.]

CLEVELAND, Sept. 18.—The Standard Oil Company today advanced the selling price on all grades of refined oil half a cent per gallon. Gasoline is advanced half a cent per gallon.

The quotations in various grades of refined oil and gasoline are now as follows: Ohio State test oil, 8½c; Waterwhite, Ohio State test oil, 9½c; Headlight, 175-deg. oil, 10½c; Eocene oil, 11½c; V. N. and P. Naphtha, 11c; Deodorized stove gasoline, 12c; 74-deg. to 78-deg. gasoline, 14c.

IN THE HANDS OF UGLY BANDS.

LIVES AND PROPERTY ENDANGERED AT ELIZABETHPOL.

Gen. Sirikin at Tiflis is Asked for Cossacks—District Surrounded by Tartars—Five Wagonloads of Armenians Attacked—Most of the Refugees Killed.

[BY THE ASSOCIATED PRESS—P.M.]

TIFLIS, Sept. 18.—[By Asiatic Cable.] Gen. Sirikin, commander of the troops, today received a telegram from the officials of the copper works at Elizabethpol requesting him to send Cossacks to that district. The telegram says that the district is surrounded by bands of Tartars, and that property and the lives of the employers are in imminent danger.

Five wagons filled with Armenian refugees from Shusha were attacked by Tartars. Most of the refugees were killed, and the women were carried off.

Similar outrages are occurring in various districts.

Tonight, a mob of 2000 persons attacked a mail train at the Abasha station and detached the engine. The troops and police fired, and drove off the rioters, who had many killed or wounded. Several other outrages on the railway have occurred in the neighborhood.

LABORERS FOR CANAL.

COLON, Sept. 18.—[By Central American Cable.] The French line steamer Canada arrived here today, bringing from Martinique 600 laborers for work on the canal. They will be sent to the Pariseo, Culebra and Padre Miguel sections. The government of the canal zone paid the passage of these laborers, and will also provide them with lodgings, hospital and commissariat coupons. The majority of the men arrived penniless.

The laborers were much alarmed because of the rumors that bubonic plague was prevalent in the zone, and were therefore delighted to discover that these rumors were unfounded. A number of tradesmen and others arrived on the Canada.

CIRCUS TENT COLLAPSES.

Ringling Brothers' Enormous Canvas Falls on Ten Thousand People With Dire Results.

[BY THE ASSOCIATED PRESS—P.M.]

MARYSVILLE (Mo.) Sept. 18.—The big tent of Ringling Brothers' circus collapsed here this afternoon. Two men were probably fatally injured; five seriously hurt, and more than two score others bruised and trampled on.

The wind had blown a gale all day, and when there were 10,000 people assembled in the tent, watching the performance, an extra strong gust raised the enormous canvas high enough to lift all the poles and supports from their positions, and the whole mass fell upon the audience, show people and animals. All made a wild effort to escape.

TURN OF GOLDEN TIDE.

PARIS, Sept. 18.—The turn of the tide of gold toward New York is exciting the attention of bankers and other financiers, who say that this restores the natural movement, which has been abnormally reversed for the last two years, partly due to the war in the Far East.

ROBBED OF HER JEWELS.

Marquise de Angulo Loses Forty Thousand Dollars Cash and Also Gems.

NEW YORK, Sept. 18.—[Exclusive Dispatch. Special cable to La Prensa of Buenos Ayres, transmitted to the New York Herald and Los Angeles Times for simultaneous publication.]

PARIS, Sept. 18.—The Marquise De Angulo, mother of the secretary of the Spanish Minister to France, who is staying at the Hotel Continental, has just been robbed of $40,000 and a quantity of jewels. The police are actively searching for the thief.

SURPRISE FOR DUNNE.

Traction Interests Willing to Submit Franchises to Voters for Their Approval.

[BY DIRECT WIRE TO THE TIMES.]

CHICAGO, Sept. 18.—[Exclusive Dispatch.] Any franchise ordinance that may be agreed upon between traction men and the City Council Committee on local Transportation is to be submitted to the voters for approval. This is to be the attitude of the Chicago City Railway and Union Traction interests in dealing with the Council, as announced respectively by John A. Spoor, chairman of the City Railway Executive Committee, and by Judge Grosscup.

This statement of the Traction interests' plans ends all intimations that any unfair means are to be used to secure the franchise ordinance. The announcement came as a surprise to Mayor Dunne, who is preparing to open a stump campaign for the Tom Johnson competitive-system plan.

Although Mayor Dunne claims he has enough Council votes to carry through his project, it is generally accepted that municipal ownership is far from an assured fact in Chicago.

SIGNORE COLLERIS DROWNS.

MILAN, Sept. 19.—[Exclusive Dispatch.] Signore Coleris, a well-known touring automobilist, was drowned today in Lake Maggiore, while testing a new automobile boat launch at Pallanza. Owing to a sudden lurch, Signore Coleris was shot into the water several metres away from the boat, which sank. His body has not yet been recovered.

PALACE FOR ALICE.

SEOUL (Korea) Sept. 18.—The imperial chamberlain is busily preparing the palace building to receive Miss Roosevelt Tuesday. The government offices are being decorated, and the long-neglected streets are being cleaned.

Railroads

uction in Rates nd Exposition

Trip Limit 10 Days
Trip Limit 21 Days
Trip Limit 90 Days
September 25th)

be extended upon additional payment. Route to Portland, and return along the gen, Salt Lake City or vice versa.

Call for ference he Lea Pacific

Nicholas Ia nts, 218 W. Third the Por and Excursion Bureau. Delega

News Creat Greatest Sur- prise in S. Petersburg. Date Not Announced.

[BY DIRECT WIRE TO THE TIMES.]

OYSTER BAY (L. I.) Sept. 12.—[Exclusive Dispatch.] It can be authoritatively stated that the President will leave to the Czar the call of a second peace conference at The Hague. He has already expressed his desire for a peace conference and will heartily indorse the Czar's suggestion, but believes the latter, as the founder of the first congress, should take the initative.

ST. PETERSBURG, Sept. 18.—Emperor Nicholas today again appears before the world as a promoter of universal peace. No sooner is the Russo-Japanese war over, and even before the peace treaty has been ratified, when His Majesty issued invitations to a second peace conference at The Hague.

That the Emperor has done so was learned today from a source which leaves no doubt of its authenticity. It

proceeding this announcement were entered into especially with the United States, and were conducted with the greatest secrecy, there being not the slightest inkling that Russia contemplated anything of the kind.

The news created the greatest surprise here, and that Russia should plan a second conference despite the steps already taken by President Roosevelt was also heard with amazement. It is clear that the step could not be taken by Russia without first reaching a complete understanding with President Roosevelt. The fact that the President is reported as being entirely in sympathy with the proposal, and that he is said to believe that to the initiator of the first Hague conference should belong the honor of convoking the second, and readily and gladly acceded to the Russian proposition, is clear proof that the conference has been called, and that President Roosevelt relinquished his part in it to the Emperor.

There is strong reason to believe that the news of the intention of the Russian government would not be given out unless invitations had already been sent to the powers, and, possibly, their answers had been received. In this connection, an interesting question arises as to how the invitation was sent to Japan in lack of diplomatic relations, but the invitation may have been delayed until such relations have been resumed, or it may have been forwarded through the United States.

It was impossible tonight to learn the proposed date of the second conference, or to gain even an approximate idea regarding it, but it will not probably be greatly delayed. Russia, as the power convoking the conference, will probably submit an official programme, the other powers submitting suggestions.

AMERICAN TRADE IMPROVES

[BY THE ASSOCIATED PRESS—P.M.]

ST. PETERSBURG, Sept. 18.—The removal of retaliatory duties on American imports has already proved a great stimulus to American trade. The agents of American houses have wired directions for the shipment of engines, pumps and other machinery as soon as the order rescinding the duties takes effect.

CZAR AND PEACE TREATY.

[BY THE ASSOCIATED PRESS—P.M.]

ST. PETERSBURG, Sept. 18.—The Associated Press was assured today that the Emperor's cruise will not involve delay in signing of the peace treaty, an official copy of which, with all documents pertaining to the conference, is on the way here with the members of the peace commission, who arrived at Cherbourg tonight. The treaty is expected to be in St. Petersburg by Thursday or Friday.

The full text of the treaty is already known to His Majesty, having been cabled from Portsmouth, but comparison and scrutiny of the copies, engrossing and other clerical work will take two or three days. The completed treaty will be taken to Peterhof for signature probably by Count Lamsdorf.

THE CITY IN BRIEF.

NEWS AND BUSINESS.

May Irwin at Mason.

May Irwin, revived after some years of quiescence, is again with us in the flesh, and will be seen at the Mason Operahouse tonight, in her new comedy, "Mrs. Black is Back." The engagement is for three days.

Reception for Pastor.

The members of the Memorial Baptist Church are planning a reception to be given on Wednesday evening in honor of their pastor, Rev. C. C. Pierce, and his wife, who returned last week to their home after a tour of Europe through the summer.

Sunday Liquor Seller.

Tony Gasponek, a restaurant k[eeper] of Spring and Eighth streets, scor[ned] the liquor laws until numerous co[m]plaints were made to the police ab[out] his place. Last night Capt. Aub[le's] men raided the restaurant and co[nfis]cated half a dozen cases of wet go[ods]. Gasponek was arrested, but later was released on bail.

Buddhist Lectures.

Rev. Soen Shaku, one of the [fo]remost authorities on modern Budd[hism], gave the first of a series of [lectures] on his religion last night [in ...] Hall, on South Main [street. The] opening address was [given by] Junjyo Izumida, follo[wed by an ad]dress in English b[y ...] instructor in Harv[ard ...] [aft]er a Japanese talk [by] Rev. Shaku follow[ed ... in]terpreting.

Boy Forger.

Roan Lloyd, an [illegible] 16, yesterday confe[ssed] [illegible] that he had forged [illegible]. The boy was arreste[d] [on ac]count of a bad che[ck] passed on James [illegible] South Spring st[reet] [illegible]

[illegible] friendly [relations] between Turkey and Russia. Meanwhile, the works are being acti[vely] pushed, though they can hardly be completed for several months.

The Porte continues its irreconcilable attitude regarding the proposed international financial control of Macedonia.

PROTEST AGAINST MASSACRE.

[BY THE ASSOCIATED PRESS—A.M.]

BOSTON, Sept. 18.—The Armenian-American citizens of Boston and the vicinity held a mass meeting last night to protest against the massacres of Armenians in the Caucasus. Resolutions were adopted denouncing the Russian authorities and holding them responsible for the death of thousands of innocent persons. The local officials were charged with having actually excited the disorders and encouraged Moslem fanaticism.

"By seizing the weapons of the Armenians," the resolutions declare, "the Russian authorities deprived our compatriots of their means of self defense; and furthermore, did not use their military power to protect them against the attacks of Tartars, but on the contrary, allowed the leaders of these outrages to go unpunished. The Russian government, in entire disregard of international law, permitted the entrance into its territory of armed Kurds to join the Tartars in their murder and plunder.

"We protest against this barbarous state of affairs in the Caucasus and appeal to the humane sentiments of the American people and government to bring pressure to bear upon the government at St. Petersburg and put an end to the bloodshed."

WITTE AT PLYMOUTH.

[BY THE ASSOCIATED PRESS—A.M.]

PLYMOUTH (England) Sept. 18.—The North German Lloyd steamer Kaiser Wilhelm III, from New York, September 12, having on board M. Witte and colleagues, arrived here today. The Russians, who were all in good health, went on to Cherbourg, where they will land this evening. During the voyage, a charity concert under the patronage of M. Witte was given on the Kaiser Wilhelm II. Replying to a toast to his health, the Russian statesman said: "I crave your permission to say that the mode of praise which you think is due to me in reality belongs to my august sovereign, whose will I was merely instrumental in carrying out. What was well done in that historic transaction recently completed at Portsmouth was planned by His Majesty and executed by me as his servant.

"I should like to draw attention to the fact that since we left the hospitable shores of the United States, we have been sailing under the German flag, and to all intents and purposes living on a piece of German floating territory; and I need not remind you that the august ruler of that empire is a warm friend of the Russian Emperor and of President Roosevelt. I am sure, therefore that I am the exponent of your own wishes when I propose that we rise to the honor of His Majesty, Emperor William II."

WITTE AT CHERBOURG.

[BY THE ASSOCIATED PRESS—P.M.]

CHERBOURG (France) Sept. 18.—The Kaiser Wilhelm II. arrived here this evening. Mme. Witte, her daughter, Mme. Marychkine; and the latter's husband, Cyril Marychkine, secretary of the Russian embassy, and a number of friends, went on board the vessel to meet M. Witte, who, though suffering much from fatigue, is enjoying good health. M. Witte and his colleagues [illegible]

VIEW S[illegible] NEV[illegible]

CHAIRMAN [illegible] SA[illegible]

[enth]usiastically cheered and the crowds as[sembled on the] quays as they went [illegible]ty was driven to a [illegible] [le]ave early tomorrow on for Paris.

Gen. H[illegible] Inspect[illegible] Plat[illegible]

CONCLAVE OPENS.

Order's Officers Shows Its Affairs in Prosperous Condition. Doings in Philadelphia.

[BY THE ASSOCIATED PRESS—A.M.]

PHILADELPHIA, Sept. 18.—Disagreeable weather conditions marked the formal opening today of the eighty-first annual communication of the Sovereign Grand Lodge of the Independent Order of Odd Fellows. The initial exercises were held in Lulu Temple, which was entirely inadequate to accommodate the crowds. Every jurisdiction of the order in the United States is represented at the conclave. The report of Grand Sire Wright shows the total subordinate lodge membership to be 1,217,145; encampment membership, 171,839; Rebekah membership, 474,059; number of subordinate lodges, 14,315; expenditures for relief, $4,633,649; total revenues, $18,638,791; total resources, $37,645,071.

Continuing, the report states: "The increase in membership of our subordinate lodges was 65,724; in the encampment branch, 9990; in the Rebekah branch, 26,391, making a total increase of 102,105. The Patriarch militant will show a decrease in membership, but that decrease is only nominal, and doubtless results from a clearing out of names that would not represent active members of that branch. The increase in receipts for the year was $751,077. The increase in resources was $2,074,951 and the increase in relief $307,139. The militant branch alone in our organization fails to show substantial progress. There has been a loss in membership during the year of a little more than 300. This condition of affairs, in my judgment, demands immediate attention and perhaps radical measures."

The statistical condition for the year, in the report of Grand Secretary John B. Goodwin, included the following: 124,210 candidates initiated, 54,235 members suspended and 13,035 died.

Since 1830, the order has initiated 2,927,263 candidates; 292,541 members have died.

The report upon the various homes for the care of its orphans and aged brethren shows thirty-eight institutions.

REFUGEES IN HOSPITALS.

Seventy Southern People Who Fled to Ohio from Louisiana Being Treated for Yellow Fever.

[BY THE ASSOCIATED PRESS—A.M.]

COLUMBUS (O.) Sept. 18.—C. O. Probst, secretary of the State Board of Health, who has returned from Cincinnati, reports that 70 of the 160 refugees from the South are in hospitals there, and three of them have undoubtedly yellow fever, and three others have pronounced symptoms of fever. A few of them have gone to Chicago, but they have not been allowed to scatter throughout Ohio, as reported.

MANY DEATHS IN ORLEANS.

[BY THE ASSOCIATED PRESS—A.M.]

NEW ORLEANS, Sept. 18.—Today's report shows more deaths from yellow fever in New Orleans than have been reported in the morning hours for a week or more. The number of new cases (eleven,) however, shows no material increase.

Up to 3 o'clock, twenty-nine new cases of yellow fever and five deaths had been reported.

ONE NEW CASE AT NATCHEZ.

[BY THE ASSOCIATED PRESS—A.M.]

NATCHEZ (Miss.) Sept. 18.—One new case of yellow fever was reported today.

LATEST REPORT ON CASES.

[BY THE ASSOCIATED PRESS—P.M.]

NEW ORLEANS, Sept. 18.—Report to 6 p.m.: New cases, 34; total to date, 2605; deaths, 6; total to date, 341; new foci, 31; cases under treatment, 317; discharged, 1953.

TALLULAH AND TERREBONNE.

[BY THE ASSOCIATED PRESS—P.M.]

NEW ORLEANS, Sept. 18.—Tallulah reports ten new cases of yellow fever, one death; Terrebonne, seventeen new cases, one death.

SOCIAL DEMOCRATIC CONGRESS.

JENA (Duchy of Saxe-Weimar) Sept. 18.—The delegates to the annual congress of the Social Democratic Party, which opened here yesterday, assembled under the grave apprehension that the fierce factional quarrels of the past few years would be renewed. The first business session today, however, was successfully steered to a close without any interruption. Paul Singer, who presided, made rulings evidently calculated to avoid "thin ice."

LOUBET'S SPANISH TOUR.

PARIS, Sept. 18.—Jules Cambon, French Ambassador at Madrid, and the Foreign Office have drawn up an official programme for President Loubet's visit to Spain. The President leaves Paris October 22, accompanied by Premier Rouvier.

JAPAN ASSURES TAFT OF GOOD FEELING.

[BY THE ASSOCIATED PRESS—A.M.]

OYSTER BAY (N. Y.) Sept. 18.—Secretary Taft, in a cablegram from Tokio, has conveyed to the President the assurances of the Japanese government, given to him personally, that the recent riots in Japan has subsided, and that the members were not anti-American demonstrations. Secretary Taft says the rioting of his party have not been subjected to the least indignity. He expresses confidence that the friendship of Japan for America is abiding.

YAMAGATA'S DINNER.

[BY THE ASSOCIATED PRESS—A.M.]

TOKIO, Sept. 18, 7 p.m.—Yamagata, chief of the General Staff, today gave a luncheon in honor of Maj.-Gen. MacArthur. Wednesday, the Minister of War will give an official dinner in honor of Gen. MacArthur.

RUSSIAN SQUADRON'S MISSION.

[BY THE ASSOCIATED PRESS—A.M.]

SEOUL (Korea) Sept. 18.—A Russian squadron was sighted Sunday off Syong Chin, Korea. Its mission was to communicate the terms of armistice to the Russian forces on the Tumen River.

ANTI-TREATY MEETINGS.

[BY THE ASSOCIATED PRESS—A.M.]

TOKIO, Sept. 18, 7 p. m.—Anti-peace treaty demonstrations continue to be held in different localities, the meetings passing condemnatory resolutions, but there has been no further violence. The members of the Progressive party are united, but the constitutionalists are divided in their attitude toward the peace settlement, some branches having passed resolutions contradictory of the pro-government statement of its terms.

RUSSIA'S NEW TROOPSHIP.

[BY THE ASSOCIATED PRESS—P.M.]

SOUTHAMPTON, Sept. 18.—It is stated that the Russian government has purchased the Union Castle steamer Arundel, which will be equipped as a troopship to carry prisoners from Japan.

OPENING UP CHINA.

[BY THE ASSOCIATED PRESS—P.M.]

LONDON, Sept. 19.—The correspondent of the Morning Telegraph at Shanghai says China has decided to open Mfnguta, Hunchun, Kirin, Hwantun and Tsitsihar in Manchuria to foreign trade.

PLAN UNDER CONTEMPLATION.

[BY THE ASSOCIATED PRESS—A.M.]

ST. PETERSBURG, Sept. 18.—[By Atlantic Cable.] The project for the formation of a Cabinet which Emperor Nicholas ordered the Zolsky Commission to examine contemplates the formation of a body to be called the council of ministers, which would be under the presidency of a premier. The latter will be the ministers of war, marine and foreign affairs and the court officials would have the sole right of reporting to the Emperor. The ministers would be appointed on the nomination of the premier, and no administrative measures would become effective without the permission of the council of ministers, sanctioned by the Emperor.

The Solsky commission has elaborated the conditions governing the representation of the people of Poland in the National Assembly. The voters will be divided into three classes, the first to be composed of land proprietors; the second of members of cantons owning from three to twenty acres and the third of urban electors. Thirty-six members will be returned from Poland.

FLOODS.

(Continued from First Page.)

along the levee hastily organized gangs of laborers, and endeavored to save their property from being swept away, but the suddenness of the freshet interfered to a considerable extent. Thousands of barrels of apples, bales of hay, sacks of grain, bales of cotton, and in one instance 75,000 feet of lumber, were swept away. Men worked breast deep in the flood, intercepting floating merchandise, and a fleet of skiffs manned by men with boathooks assisted in the salvage work.

This marks the quickest rise in the river's stage since that of eleven years ago, when the river rose 14 feet in one night.

"DARKTOWN'S" MOVE.

[BY THE ASSOCIATED PRESS—A.M.]

JEFFERSON CITY, Sept. 18.—The Missouri River is rising rapidly here, and "Darktown" inhabitants are moving from the lower part of the city to higher ground. The flood is washing through the Callaway county bottoms, across the river from here, and farmers have been driven from their homes.

The farm of one man, named Laux, is under sixteen feet of water. The recent torrential rains, supplemented by backwater from the river, put all small streams out of their banks. The Tanner bridge, a steel structure spanning Moreau River, has been swept away, and the Greenberry bridge, also spanning the Moreau, is in iminent danger of going out.

TURKEY CREEK'S RAMPAGE.

[BY THE ASSOCIATED PRESS—A.M.]

KANSAS CITY, Sept. 18.—Turkey Creek, which flows through Rosedale, just across the line in Kansas on the southwest, is on a rampage, andd many poor people along its banks were forced to move out today.

RAIN-SOAKED EVERY DAY.

[BY THE ASSOCIATED PRESS—A.M.]

KANSAS CITY, (Mo.) Sept. 18.—Rain has fallen in Kansas City and vicinity every day excepting one in September, with a total downfall to date of ten inches in seventeen days, and today there was no prospect of immediate cessation. Practically the same conditions have prevailed throughout Western Missouri, especially in the northwestern corner of the State, and in a portion of Eastern and Central Kansas.

As a result, all streams in this part of the country continue to rise and railway traffic is becoming demoralized because of numerous washouts.

After rising steadily all last week and then becoming stationary Sunday, Kaw River at Kansas City began again today to come up.

The trouble being experienced by the railways is from washouts, principally in the vicinity of Carrollton, Marshall and Sedalia.

At Kansas City, since yesterday, an inch and a half of rain fell, while at Wichita, Kan., the precipitation amounted to 3.14 inches.

SNOW AT CRIPPLE CREEK.

[BY THE ASSOCIATED PRESS—A.M.]

CRIPPLE CREEK (Colo.) Sept. 18.—Several inches of snow fell here today. The snowfall was preceded by a high wind, which blew down several buildings, including a large icehouse.

LABOR.

MITCHELL GETS OUT FOR STRIKE.

AT WORK IN ANTHRACITE DISTRICTS WITH UNIONS.

Will Demand Eight-hour Day, Recognition of Union and Yearly Agreement With Coal Companies. Cincinnati Printers on Strike. Freight Handlers and Railway.

[BY THE ASSOCIATED PRESS—P.M.]

SHAMOKIN (Pa.) Sept. 18.—President John Mitchell of the United Mine Workers of America announced today that the convention of mine workers of the three anthracite districts at which demands would be formulated to be presented to the anthracite coal companies next spring, will be held here December 14. The mine workers of the three districts will shortly elect delegates to represent them at the meeting. The decision to hold a convention to formulate demands is similar to the action taken before the great strike of 1902, when a convention was held here to demand increases.

The award of the anthracite coal commission will expire March 31, next year. President Mitchell has been in the anthracite coal region for the past two months, holding meetings every day for the purpose of strengthening the union. After the 1902 strike, there was a considerable falling off in membership. As a result of the campaign the miners' leader is waging, many of those who dropped out of the union are returning.

Among the demands that the union will probably formulate are an eight-hour work day for all classes of mine workers, recognition of the union and a yearly agreement with the coal companies similar to the one existing in some of the bituminous coal fields of the Middle West.

PRINTERS GO ON STRIKE.

WANT AN EIGHT-HOUR DAY.

[BY THE ASSOCIATED PRESS—A.M.]

SCHENECTADY (N. Y.) Sept. 18.—The printers employed by the General Electric Company went on strike today for an eight-hour day.

WALK-OUT AT CINCINNATI.

[BY THE ASSOCIATED PRESS—A.M.]

CINCINNATI, Sept. 18.—The union men in job printing establishments in this city walked out today for an eight-hour day.

SITUATION IN CHICAGO.

[BY DIRECT WIRE TO THE TIMES.]

CHICAGO, Sept. 18.—[Exclusive Dispatch.] Both sides in the printers' strike for an eight-hour day and the closed shop in Chicago, are making strong claims to ultimate victory. Meanwhile, the battle goes on without violence, employing printers saying they will carry on the struggle ten years, if necessary, and representatives of the printers declaring that if the struggle lasts ten years the union men are prepared, and will fight it out.

So far as can be ascertained, 125 shops, employing 1400 printers, have signed an agreement, and are working on the eight-hour basis. These are all independent shops. The printers also have 700 men working in newspaper composing-rooms, eight hours a day.

Of the twenty-nine shops where the printers are now on strike, nineteen belong to the Chicago Typothetae and ten are classed as independents. The number of men involved in these shops is 533; in other words, the union printers have 2200 on the eight-hour-day basis, out of 3300 in the union.

Typothetae officials assert, with even more vehemence than heretofore, that they never will sign the agreement sought for by the union. Sixty independent shops will stand by the Typothetae in its fight.

ACCEPT OLD WAGE SCALE.

FREIGTH HANDLERS LOSE.

[BY THE ASSOCIATED PRESS—P.M.]

CHICAGO, Sept. 18.—The Chicago union freight handlers voted today to accept the old wage scale and conditions which have prevailed for two years, and agreements to this effect were made with nineteen railroads against which strikes have been threatened for the past ten days.

Tomorrow all the freight handlers will begin work under the renewed contracts with no chance of a strike until the expiration of the agreements a year hence.

Striking Box Makers Surrender.

NEW YORK, Sept. 18.—A strike of the Packing Box Makers' Union, declared three weeks ago in a large number of factories in Greater New York, was called off yesterday. The men had demanded a nine-hour day, but were instructed to go back on any terms they could obtain from their employers.

KING REVIEWS SCOTCH ARMS.

Edward Present at Greatest Muster Since Flodden Field—Sir Thomas Lipton Injured.

[BY THE ASSOCIATED PRESS—A.M.]

EDINBURGH, Sept. 18.—The greatest muster of Scotland under arms since the battle of Flodden Field was reviewed by King Edward here today. The King arrived at the Scottish capital this morning and proceeded to Holywood Palace, whence, attended by the Duke of Connaught and a brilliant staff, he rode to the parade ground, Kings Park, where nearly 40,000 Scotch volunteers marched past His Majesty. Enormous numbers of visitors from all parts of Scotland and the north of England witnessed the review, which is expected to assist in counteracting the extreme irritation felt in volunteer circles over recent worrying regulations of the War Office.

During the march past, Sir Thomas Lipton, who is honorary colonel of the Second Lancashire Engineers, was leading his regiment past the King, when his horse threw him and Sir Thomas was kicked in the face. Sir Thomas's injuries consisted of a cut mouth and bruised shoulder. He was unseated owing to a sudden swerve of his horse, although he is a good rider. The King sent an equerry to Sir Thomas's hotel to inquire as to his condition.

TOTAL DEATHS FROM CHOLERA.

BERLIN, Sept. 18.—The official bulletin issued today says there were ten fresh cases of cholera and five deaths from noon Saturday to noon Sunday, and three new cases and one death from noon Sunday to noon today, making the totals 202 cases and 71 deaths. The new cases are one each at Rastenburg, Lebus, Posen, Schubin, Czarnikus and Breslau, two each at Strattin and Graudenz, and three at Malenburg.

PITH OF NEWS FROM THE MIDDLE WEST.

[BY DIRECT WIRE TO THE TIMES.]

CHICAGO, Sept. 18.—[Exclusive Dispatch.] Summer weather conditions prevailed today, with the temperature 12 degs. above normal for this season of the year. Excessive humidity added to the general discomfort. Eighty-six degrees of sticky heat was the maximum and 66 degs. the minimum recorded. This unusual condition was held responsible for a violent electrical and thunderstorm early in the day. Middle West temperatures:

	Max.	Min.
Alpena	70	56
Bismarck	66	48
Cairo	86	68
Cheyenne	56	36
Cincinnati	82	68
Concordia	76	64
Davenport	84	62
Denver	62	42
Des Moines	74	62
Detroit	80	62
Devil's Lake	64	48
Dodge City	72	60
Dubuque	80	68
Duluth	64	52
Edmonton	66	30
Escanaba	68	56
Grand Rapids	80	64
Green Bay	72	60
Helena	60	42
Huron	58	52
Indianapolis	86	66
Kansas City	80	64
Marquette	72	54
Memphis	90	72
Milwaukee	78	62
Minnedosa	60	50
Omaha	74	64
St. Louis	86	70
St. Paul	74	60
Sault Ste. Marie	70	56
Springfield, Ill	86	62
Springfield, Mo	84	64
Wichita	74	66
Williston	64	42

HARPER'S THIRD OPERATION.

President William R. Harper of the University of Chicago submitted to another operation for cancer Sunday night, the third he has undergone within the last year and a half. This latest operation is said to have been but a slight one, and although there is much apprehension felt over his condition at the university, members of his family are confident that he will rally quickly. Until recently, it was believed that Dr. Harper would surely recover, but he has failed rapidly within the last month, and members of the university faculty have practically given him up.

MEN'S "NOVELTY" GARTERS.

No longer will it be fashionable among men to wear socks in accordion pleats, ruffled carelessly over the shoe uppers.

"Within a few weeks," says Mme. Baker of the National Dressmakers' Association, now holding a convention at the Auditorium Hotel, "men will find a market novelty in garters which we women have indorsed for our husbands. No, no, I cannot give you the details of the invention as yet, for fear some enterprising manufacturer would steal our idea. But whisper, the garters will be of the long-range variety, connected with a neat-fitting corset."

"FRIGHTENED" TO DEATH.

[BY DIRECT WIRE TO THE TIMES.]

DES MOINES (Iowa) Sept. 18.—Convinced beyond a doubt that George Griswold was killed before his hands were tied and his body thrown into the river, detectives now think his death was "accidental murder," and due to fright. The theory upon which the detectives are now working is that he was lured into some room for the purpose of securing certain information or papers, and was frightened by threats of a horrible death.

MARY MELVILLE, "BIGAMIST."

[BY DIRECT WIRE TO THE TIMES.]

BUTTE (Mont.) Sept. 18—[Exclusive Dispatch.] Mary Melville, the Butte young woman who married two men, and, since September 2, has lived alternately with both, has been arrested on the charge of "bigamy." Her first husband discovered her duplicity, and caused her arrest.

NO FUSION IN NEBRASKA.

[BY DIRECT WIRE TO THE TIMES.]

OMAHA (Neb.) Sept. 18.—[Exclusive Dispatch.] The Populists and Democrats over Nebraska are hostile to each other and are not fusing. In convention, Wednesday, the Democrats will ignore the Populists. The sentiment has grown bitter.

PIKE'S PEAK VICTIM.

[BY DIRECT WIRE TO THE TIMES.]

COLORADO SPRINGS (Colo.) Sept. 18.—[Exclusive Dispatch.] Miss Josephine Haws of Chicago was found lying near the cog road, half a mile from Pike's Peak summit, this afternoon. She had been overcome, and her hands and ears were frozen.

OBITUARY.

Gen. Isaac J. Wistar.

PHILADELPHIA, Sept. 18.—Gen. Isaac J. Wistar of this city, philanthropist and scientist, died today at Claymont, Del., after an illness of one day. He was 78 years old.

James Dugan Stockton.

SAN JOSE, Sept. 18.—James Dugan Stockton, a San José pioneer, cousin of Commodore Stockton of early California days, died at his home in this city yesterday and was buried today. He was 86 years old and a native of Chillicothe, O.

Capt. Daniel Graham.

PORTLAND (Or.) Sept. 18.—A dispatch just received by the Oregonian from Astoria states that Capt. Daniel Graham of Alameda, Cal., one of the oldest and most widely-known shipping men on the Pacific Coast, died very suddenly yesterday of heart failure. Capt. Graham went to Astoria a few days ago to attend to some business. He was apparently in the best of health. Capt. Graham was about 69 years old and a native of Scotland. About twelve years ago he retired from active life and has since resided in Alameda. He left a widow.

Rain-in-the-Face.

ABERDEEN (S. D.) Sept. 18.—Rain-in-the-Face, one of the leading chiefs in the Custer massacre, and who is said personally to have killed Gen. Custer, died at the Standing Rock Reservation, S. D., September 12. He was 62 years old.

W. P. Raymond.

MISSOULA (Mont.) Sept. 18.—W. P. Raymond, a well-known Montana horse breeder, who owned extensive stock farms at Sheridan, Madison county, died here today, aged 60 years. He was a native of Cincinnati.

Sir Robert Gunter, Bart.

LONDON, Sept. 18.—Sir Robert Gunter, Bart., member of Parliament in the Conservative interest for the Barkston-Ash division of Yorkshire, died today, aged 84 years.

Sir George MacDonald.

LONDON, Sept. 18.—Sir George MacDonald, the novelist, died today, aged eighty-one years.

HONOR KOSSUTH'S LIEUTENANT.

NEW YORK, Sept. 18.—Prominent Hungarians of this city paid their respects yesterday to Capt. Stephn J. Lang of St. Louis, who was the trusted lieutenant of Louis Kossuth during his struggles to achieve independence for his native land. Capt. Lang, who is 86 years old, has been spending the summer at Arverne, Long Island. He had planned to spend the winter in this city, but an attack of illness compelled him to give up this idea and he returned last night to St. Louis.

Only a Cent.

For this small sum per word, you can have your every reasonable wish and want filled through a "Liner" in The Times. A trial will convince you.

EASTERN, foreign and difficult prescriptions of all kinds filled. Sun Drug Co. (3 stores.)

DR. VAUCAIRE'S Bust Developer. Sun Drug CO. (Dean's,) Second and Spring.

Superb Routes of Travel.

FOR San Francisco by "Fast Line," 24 Hours—
STEAMER RATES INCLUDE BERTH AND MEALS. The elegant express steamships SANTA ROSA or STATE OF CALIFORNIA, 3500 tons, leave REDONDO Wednesdays and Sundays at 7 a.m. Leave PORT LOS ANGELES Wednesdays and Sundays 11 a.m. For SAN FRANCISCO and Way Ports—Leave SAN PEDRO 7 p.m. Steamers COOS BAY or BONITA, Sept. 1, 5, 9, 13, 17, 21, 25, 29, Oct. 3. For SAN DIEGO—Leave PORT LOS ANGELES Mondays and Fridays 4 p.m. Leave REDONDO Mondays and Fridays 10:30 p.m. Lowest rates to all Eastern Cities via San Francisco and Seattle. Tickets and Freight Offices 326 South Spring St. H. BRANDT, District Passenger Agent. C. D. DUNANN, General Passenger Agent, 10 Market Street, San Francisco.
PACIFIC COAST STEAMSHIP CO.

PACIFIC MAIL S. S. CO.—For Honolulu, Japan—
CHINA, MANILA, INDIA AND AROUND THE WORLD.
Fleet augmented by two new twin-screw steamers, the largest afloat on the Pacific. MANCHURIA, 27,000 tons; MONGOLIA, 27,000 tons; KOREA, 18,000 tons; SIBERIA, 18,000 tons; CHINA, 10,200 tons. Sailings from San Francisco Sept. 30, 27, Oct. 10, 21, Nov. 4, 15, 25, Dec. 9, 16, 30, etc. For literature apply to T. A. GRAHAM, General Agent; N. B. MARTIN or A. A. POLHAMUS, Agents, 261 South Spring street. Also agents for all Trans-Atlantic steamship lines.

OCEANIC STEAMSHIP CO.—
$125.00 ROUND TRIP TO HONOLULU OR TAHITI $125.00
HONOLULU EXCURSION SEPT. 21: Steamers to Honolulu, Samoa, New Zealand and Australia Sept. 21; to Honolulu Sept. 30; to Tahiti Oct. 17. Tickets and information furnished by HUGH B. RICE CO., 216 West Third St.

Theaters—Amusements—Entertainments.

MOROSCO'S BURBANK THEATER—[illegible]
"The best company and the best plays in America for the money."
TONIGHT—All Week—Matinee Saturday
"THE VINEGAR BUYER"
RETURN OF JOHN W. BURTON.
Arthur Welshan in the Herald says: "Best all-round work of recent time. Delightful entertainment."
Otheman Stevens in the Examiner says: "Lines are as clever as the actors."
Francis Gates in the Express says: "Unanimous outburst of applause."
Mr. I. G. Lewis in the Record says: "Crowded house. Audience liked play immensely."
UNQUESTIONABLY THE MERRIEST AND BEST SHOW IN TOWN THIS WEEK. DOING THE BUSINESS, TOO.
Matinees Every Sunday and Sat., 10c and 25c, no higher; Evenings, 10c, 25c, [illegible]
NEXT WEEK—Another Top-Notcher, "THE HENRIETTA," with HENRY [illegible] BRIDGE returned from his vacation.

EXTRA--EXTRA
THREE SPECIAL MATINEES—WED., THURS. and FRIDAY AFTERNOONS, SEPTEMBER 20, 21 AND 22
GLICKMAN'S YIDDISH PLAYERS
Wednesday Matinee, "KOL NIDREY;" Thursday Matinee, "GABRIEL;" Friday [illegible] "THE JEWISH KING LEAR." Positively one of the year's most important [illegible] now selling at regular evening prices.

MASON OPERAHOUSE— H. C. WYATT, Lessee and Manager.
TONIGHT—LAST TIME TOMORROW NIGHT
That Exuberantly Mirthful Person MAY IRWIN
In the Triumph of Modern Comedies, All Last Season in New York........ "MRS. BLACK IS BACK"
Don't Miss It. The Fun Producer of the Season.
SEATS NOW ON SALE. PRICES—25c, 50c, 75c, $1.00, $1.50.

MASON OPERAHOUSE— H. C. WYATT, Lessee and Manager.
ENTIRE WEEK OF MONDAY, SEPT. 25—Matinees Wednesday and Saturday
WILTON LACKAYE
In Wm. A. Brady's Colossal Production of "THE PIT" Adapted from Frank Norris's Famous Novel by Channing Pollock.
4 BIG ACTS—6 GREAT SCENES—300 PEOPLE ON THE STAGE.
Seats on sale Thursday, Sept. 21. PRICES—25c, 50c, 75c, $1.00, $1.50.

BELASCO THEATER— BELASCO, MAYER & CO., Props. PHONES—Main 3380, Home 267.
TONIGHT—ALL THIS WEEK
The Belasco Theater Stock Co. presents Edwin Milton Royle's Famous Comedy [illegible]
FRIENDS
NEXT WEEK—John Drew's Greatest Comedy Triumph, "THE TYRANNY OF TEARS"
EXTRA——EXTRA——EXTRA
Special Matinee Tomorrow, Sept. 20
...OSCAR DANE...
The young romantic actor, supported by his own company, will present a new [illegible]
DR. JEKYLL AND MR. HYDE
Preceded by Mr. Dane's one-act play, "THE GOLDEN PAST." Regular Belasco prices will prevail for this important engagement. Seats are now on sale.

ORPHEUM—SPRING ST., Between Second and Third. Both Phones 1447.
....MODERN VAUDEVILLE....
NINA MORRIS & CO. in "A Friend's Advice;" HOWARD and NORTH [illegible] Comedians; AVON COMEDY FOUR, "The New Teacher;" MR. and MRS. [illegible] ALLISON, "Minnie from Minnesota;" REDFORD and WINCHESTER, Burlesque [illegible] SUSIE FISHER, Baritone; FOUR EMPERORS OF MUSIC; ORPHEUM MOTION PICTURES, Latest Novelties; Last Week of the Great Success, BURTON'S DOGS.
No Change in Prices—10c, 25c and 50c. Matinees Wednesday, Saturday and Sunday.

GRAND OPERAHOUSE—MAIN ST., Between First and Second. PHONES—Main 1967, Home [illegible]
ULRICH STOCK COMPANY—FAREWELL WEEK [illegible]
"QUEEN OF THE HIGHBINDERS"
THEODORE KREMER'S LATEST AND MOST THRILLING MELODRAMA.
Matinees Sunday, Tuesday and Saturday, 10c and 25c. Evenings, 10c, [illegible]
NEXT WEEK—"YORK STATE FOLKS."

FISCHER'S THEATER—FIRST ST., Bet. Spring and Main.
LAST WEEK of the Big Laugh Producer..... "A Warm Reception"
Star Cast. Four Big Vaudeville Acts, All New. MATINEES—Tuesday, Saturday and Sunday. PRICES—10c and 20c; Reserved Seats 25c.

BASEBALL—Chutes Park—PACIFIC COAST LEAGUE
San Francisco vs. Los Angeles
TODAY AND EVERY DAY THIS WEEK INCLUDING SUNDAY. LADIES FREE WEDNESDAY, THURSDAY AND FRIDAY.
Games called week days at 3 o'clock, Sunday 2:30. Admission 25c, including [illegible] 50c. Tickets on sale at Morley's Billiard Parlor, 263 South Main Street.

CHUTES—EVERY AFTERNOON AND EVENING.
Closing Weeks of DONATELLI'S ITALIAN BAND. Admission [illegible] Chutes Theater Every Evening. Engagement Extraordinary, THE METROPOLITAN OPERA COMPANY, presenting MISS GRACE KIMBERLY and 35 People in "[illegible] PASHA." ADMISSION FREE!

CAWSTON OSTRICH FARM—
150 Gigantic Birds
Beautiful semi-tropical [illegible] and the largest stock of [illegible] Feather Goods in America [illegible] sale at producer's prices.

Timely Special Announcements.

CHILDREN'S PICTURES—
IN CHARACTERISTIC ATTITUDES
New Studio 3364 S. Broadway
Awarded 18 medals. Unquestionable artistic achievements. Latest award, Boston, December, 1904.
Steckel

THE STANDARD SEWING MACHINE—LOCK AND CHAIN [illegible]
WILLIAMSON PIANO CO., 327 S. Spring St. Home 2253 [illegible]

Superb Routes of Travel.

DONATELLI'S BAND—
In Free Concert
At Long Beach Tonight
DONATELLI'S GREAT ITALIAN BAND will appear in free concert at the Tabernacle, Third and Pine streets, Long Beach, this evening, rendering a [illegible] programme.
FREE-:-FREE-:-FREE
The round trip rate to Long Beach is only 50c. Big red cars from Sixth and Main [illegible]
The Pacific Electric Railway

CHANGE IN TIME SEPTEMBER 17—
Santa Catalina Island
2½ HOURS FROM LOS ANGELES
Orchestra E. C. Kammermeyer, Director.
Aquarium Glass tank exhibit of game fish and wonders of the deep. A greater variety of living specimens than found at any other Aquarium in the world.
Steamer Cabrillo LEAVES SAN PEDRO [illegible]
Saturday 10:00 a.m. 5:20 p.m.
Hotel Metropole American Plan.
Wonderful Marine Gardens
GRAND ERUPTION OF SUGAR LOAF NEXT SATURDAY [illegible]
BANNING CO., Huntington Building.

PERSONALLY CONDUCTED—
TOUR AROUND THE WORLD
LEAVING LOS ANGELES DEC. 15, 1905.
Honolulu, Japan, China, Singapore, Ceylon, India, Egypt and the Nile, Italy, [illegible] Germany, Holland, Belgium, France and England. ALL TRAVELING EXPENSES INCLUDED. Super or steamship, railway and hotel accommodations; carriages, [illegible] palanquins, interpreters, guides and fees.
SEND FOR ITINERARY.
THE MILNE COMPANY, 300 BLANCHARD BLDG. SUNSET, MAIN [illegible] HOME PHONE [illegible]

STEAMER for San Francisco—LEAVES DAILY
S.S. Nome City will leave Monday. Rates include berth and meals. Steamers for all points NORTH leave daily. San Francisco, first-class $9.85, second $7.35. For all information apply to C. J. LEHMAN, Genl. Agt., 326 South Spring Street. Phones 808.

PACIFIC SLOPE.

BOILER LONG[illegible] OUT OF ORD[ER]

Water-tender's Testimo[ny in] Bennington Case.

Court-martial of Comm[ander] Young Proceeds.

Nome Devastated by Fire—Gladden Alarm[ed]

[BY THE ASSOCIATED PRESS—A.M.]

MARE ISLAND, Sept. 1[8].—The Young court-martial convened [at ...] o'clock this morning. Com[mander] Young, Judge Gear, his attorney, [and] the full board were present.

Naval Constructor Holden Eva[ns was] in the room and this gave rise [to the] question of the exclusion of the experts. After consulting the rules and regulations, Rear A[dmiral] Glass decided that Constructor [Evans] must retire.

The charges and specifications [were] read and Commander Young p[leaded] not guilty to each of the six char[ges].

Lieutenant Yates of the Benni[ngton was] called as the first witness, [... not] present, so Ernest E. West, the [judge] advocate, was called and deposed [that] he was custodian of the logs o[f the] Bennington, at Washington. West [pro]duced them for the last days o[f the] months of November and Dece[mber,] 1904, and said that for the first months of this year the logs were filled out under the signature of [Com]mander Lucien Young. Judge [Gear] objected, as the logs were not pro[duced] here and he had only West's [state]ment to rely on. West's statement [was] substituted by offering the books [as a] whole. Gear's objection then was [with]drawn. West was dismissed as a [wit]ness and warned by Admiral Glass [not] to discuss the trial outside. He the[n re]sumed his seat as judge-advocate.

Ensign Sahn of the Bennington [was] the next witness. He testified [that] Young was in command of the [Ben]nington from November, 1904, to [July] 21, 1905, with the exception of a [short] suspension at Panama. He said [that on] July 21, boiler B exploded, being fo[rced] against the bulkhead between the [fore] and aft compartment. The Benn[ing]ton's hull books were produced [and] identified by the witness and offered [in] evidence. Judge Gear objected. A[fter] discussion, Rear-Admiral Glass up[held] the objection and the books were [not] produced in evidence.

Emil Frederickson, the water ten[der] of the Bennington's forward firero[om,] the next witness, was sworn and [the] court adjourned.

AFTERNOON SESSION.

[BY THE ASSOCIATED PRESS—P.M.]

VALLEJO, Sept. 18.—Frederick[son] was on the stand at the commencement of the afternoon session. He testi[fied] to being aware of the boilers A, C [and] D being overhauled and repaired. [He] did not know if boiler B had been. T[he] witness also testified there was no r[ule] ... the engineer department ... which safety valves were lifted once ... when not under steam. [On] cross-examination this witness ... proved to have been a deserter at ... time and been confined to the brig.

Capt. Drake, associate counsel f[or] Commander Young, asked that Co[n]structor Holden Evans be allowed [to] assist Judge Gear and himself. Th[e] court decided to allow this.

Boyd King Seavey, a machinist ... the second-class on the Bennington, testified that he knew the lifting gea[r] leading to both decks to be out o[f] order from November last till the tim[e] of the explosion. He knew of no ro[u]tine work requiring the safety valve[s] to be moved each week. While sentin[el] valves were obsolete, they had nothi[ng] to do with the safety of the boilers a[s] far as steam was concerned. The safe[ty] valves had not been used except o[n] boiler C on the trip from Honolulu t[o] San Francisco, the boiler was ordere[d] set 130 pounds pressure by Commande[r] Young, through Chief Machinist's Mate Wheeler.

Chief Machinist's Mate Charle[s] Wheeler of the Bennington, tes[tified] that at the time of the explosion he was on the aft[er] deck. He had been told by Chi[ef] Machinist Clark to let the sentinel valves alone and had obeyed orde[rs.] He had seen the safety valves of boil[ers] A, C and D overhauled February last, when they were in fairly goo[d] condition. He set the valve of boil[er] C at about 130 pounds between Hono[lulu] and San Diego.

John O. Hannon, a water tender on the Bennington, was the next witness. He said that boiler B had been out of order one year and four months, the others having been repaired. He never saw Commander Young in the engine-room, but on cross-examination admitted that the commander might have been there without his seeing him.

The court adjourned till Tuesday morning.

TO BOYCOTT SEATTLE.

NOME MERCHANTS SORE.

[BY DIRECT WIRE TO THE TIMES.]

SEATTLE (Wash.) Sept. 18.—[Exclusive Dispatch.] Nome merchants have decided to boycott Seattle. Headed by Dr. Cable Whitehead, they are now working for the establishment of a steamship line to run direct from San Francisco to Nome. This has all been brought about through excessive rates charged on gold shipments and, also, to quote a letter received in Seattle this morning: "Because Seattle merchants have had a cinch in times past and have worked it overtime."

The letter, written by a prominent Nome business man, says: "You would be surprised to see how merchants here feel toward Seattle firms, and as soon as the San Francisco line is established I know positively an immense amount of business will be done with San Francisco."

RELIGIOUS AWAKENING NEEDED.

DR. GLADDEN FORSEES CRISIS.

[BY THE ASSOCIATED PRESS—A.M.]

PORTLAND (Or.) Sept. 18.—In concluding a sermon on "Revivals," Dr. Washington Gladden of Columbus, O., last night said:

"There is need of a general awakening of religious thought. The intensity of the strife for gain, which drives the business world at a constantly accelerating pace and puts mammon on a throne far above all other kingdoms; the rising tide of luxury and display; above all, the astounding revelations which have been made within the last year of conditions in the political and financial realms, all indicate a moral emergency in which some stronger intervention is demanded than human expediency can contrive.

"Anyone who has read the recent magazine articles must feel that we are confronting a grave crisis. Men whose operations are therein described are not only utterly destitute of respect for law; they are doing all they can

nts—Entertainments.

K THEATER—SIXTH AND MAIN
best plays in America for the money.
ek—Matinee Saturday
GAR BUYER 99
ORN W. BURTON.
-round week of recent time. Delightful entertainment.
ne are as clever as the actors."
ous outburst of applause."
house. Audience liked play immensely."
HERRIET AND BEST SHOW DOING THE BUSINESS, TOO.
, no higher. Evenings, 10c, 25c, 35c and 50c.
"THE HERRIETTA." WITH HENRY STOCK
--EXTRA
THURS. and FRIDAY AFTERNOONS 50, 25 AND 25
DDISH PLAYERS
esday Matinee, "GABRIEL." Friday Matinee, one of the year's most important offerings.
E— H. C. WYATT, Lessee and Manager.
TIME TOMORROW NIGHT
Y IRWIN The Dispenser of Good Cheer
MRS. BLACK IS BACK.
Producer of the Season.
75c, $1.00, $1.50. TELE 70
E— H. C. WYATT, Lessee and Manager.
EPT. 25—Matinees Wednesday and Saturday
LACKAYE
Adapted from Frank Norris's Famous Novel by Channing Pollock.
—200 PEOPLE ON THE STAGE.
, 50c, 75c, $1.00, $1.50. TELE 70
BELASCO, MAYER & CO., Props.
SHORE—Main 2280. Home 267.
L THIS WEEK.
Edwin Milton Royle's Famous Comedy Drama
ENDS
Triumph. "THE TYRANNY OF TEARS."
ERA EXTRA
omorrow, Sept. 20
DANE...
own country, will present a new version
ND MR. HYDE
OLDEN PAST." Regular Belasco night prices now on sale.
Second and Third.
ne 1047.
VAUDEVILLE.....
Advice," HOWARD and NORTH, late of "The New Teacher;" MR. and MRS. REED and WINCHESTER, Burlesque Japanese Jugglers; ORPHEUM MOVING PICTURES. BURTON'S DOGS.
Matinee Wednesday, Saturday and Sunday
MAIN ST., Between First and Fourth
PHONES—Main 1067, Home 415
Y—FAREWELL WEEK 1906
E HIGHBINDERS'
MOST THRILLING MELODRAMA
nd 25c. Evenings, 10c, 25c and 50c.
E STATE POLICE."
FIRST ST., Bet. Spring and Main
arm Reception" Presented by Original Cast. All New. MATINEES—Tuesday, Thursday, Saturday. 20c; Reserved Seats 25c.
K—PACIFIC COAST LEAGUE
s. Los Angeles
TURDAY SUNDAY
THURSDAY AND FRIDAY.
Seats Now on Sale.
AND EVENING
ITALIAN BAND. Admission 10c.
Extraordinary, THE METROPOLITAN KIMBERLY and 50 People in "
RM—
Beautiful semi-tropical woods and the largest stock of Feather Goods in America to sale at producer's prices.
nnouncements.
TITUDES
way
ee
MACHINE—LOCK AND CHAIN STITCH
Spring St. Home 2953 Main 953
of Travel.
ee
rt
ch Tonight
appear in free concert at the Tabernacle this evening, rendering a superb
E-:-FREE
Big red cars from Sixth and Main
tric Railway
EMBER 17—
ina Island
24 HOURS FROM LOS ANGELES
Steamer Cabrille
LEAVES SAN PEDRO WHARF
Saturday 10:00 a.m. 5:20 p.m.
Other Days 10:00 a.m.
GRAND ERUPTION OF SUMMER LOAF NEXT SATURDAY NIGHT
BOTH PHONES
D—
R
E WORLD
DEC. 15, 1905.
Egypt and the Nile, Italy, Switzerland
ALL TRAVELING EXPENSES
commodations; carriages, Automobiles
RARY.
SUNSET, MAIN 8700
HOME PHONE, EX 70
LEAVES
—DAILY
berth and meals.
Francisco, first
apply to C. J.
Phone 308.

PACIFIC SLOPE.

BOILER LONG OUT OF ORDER.

Water-tender's Testimony in Bennington Case.

Court-martial of Commander Young Proceeds.

Nome Devastated by Big Fire—Gladden Alarmed.

[BY THE ASSOCIATED PRESS—A.M.]

MARE ISLAND, Sept. 18.—The Young court-martial convened at 10 o'clock this morning. Commander Young, Judge Gear, his attorney; and the full board were present.

Naval Constructor Holden Evans was in the room and this gave rise to the question of the exclusion of the naval experts. After consulting the naval rules and regulations, Rear Admiral Glass decided that Constructor Evans must retire.

The charges and specifications were read and Commander Young pleaded not guilty to each of the six charges.

Lieutenant Yates of the Bennington, called as the first witness, was not present, so Ernest E. West, the judge-advocate, was called and deposed that he was custodian of the logs of the Bennington, at Washington. West produced them for the last days of the months of November and December, 1904, and said that for the first six months of this year the logs were not filled out under the signature of Commander Lucien Young. Judge Gear objected, as the logs were not produced here and he had only West's statement to rely on. West's statement was substituted by offering the books as a whole. Gear's objection then was withdrawn. West was dismissed as a witness and warned by Admiral Glass not to discuss the trial outside. He then resumed his seat as judge-advocate.

Ensign Sahn of the Bennington was the next witness. He testified that Young was in command of the Bennington from November, 1904, to July 21, 1905, with the exception of a brief interval at Panama. He said that, July 21, boiler B exploded, being forced against the bulkhead between the fore and aft compartment. The Bennington's hull books were produced and identified by the witness and offered in evidence. Judge Gear objected. After discussion, Rear-Admiral Glass upheld the objection and the books were not ordered in evidence.

Emil Frederickson, the water tender of the Bennington's forward fireroom, the next witness, was sworn and the court adjourned.

AFTERNOON SESSION.

[BY THE ASSOCIATED PRESS—P.M.]

VALLEJO, Sept. 18.—Frederickson was on the stand at the commencement of the afternoon session. He testified that he was aware of the boilers A, C and D having been overhauled and repaired, but did not know if boiler B had been. The witness also testified there was no routine in the engineer department by which safety valves were lifted once a week when not under steam. On cross-examination, this witness was forced to have been a deserter at one time and been confined to the brig.

Mr. Drake, associate counsel for Commander Young, asked that Commander Holden Evans be allowed to hear Judge Gear and himself. The court decided to allow this.

Fred King Seavey, a machinist of the second-class on the Bennington, testified that he knew the lifting gear belonging to both decks to be out of order from November last till the time of the explosion. He knew of no routine work requiring the safety valves to be moved each week. While sentinel valves were obsolete, they had nothing to do with the safety of the boilers as far as steam was concerned. The safety valves had not been used except on boiler C on the trip from Honolulu to San Francisco, the boiler was ordered up to 120 pounds pressure by Commander Young, through Chief Machinist's Mate Wheeler.

Chief Machinist's Mate Charles Wheeler of the Bennington, testified that at the time of the explosion he was on the after deck. He had been told by Chief Machinist Clark to let the sentinel valves alone and had obeyed orders. He had been the safety valves of boilers A, C and D overhauled February last, when they were in fairly good condition. He set the valve of boiler B at about 120 pounds between Honolulu and San Diego.

John O. Hannon, a water tender on the Bennington, was the next witness. He said that boiler B had been out of order one year and four months, the others having been repaired. He never saw Commander Young in the engine-room, but on cross-examination admitted that the commander might have been there without his seeing him.

The court adjourned till Tuesday morning.

TO BOYCOTT SEATTLE.

NOME MERCHANTS SORE.

[BY DIRECT WIRE TO THE TIMES.]

SEATTLE (Wash.) Sept. 18.—[Exclusive Dispatch.] Nome merchants have decided to boycott Seattle. Headed by Dr. Cable Whitehead, they are now working for the establishment of a steamship line to run direct from San Francisco to Nome. This has all been brought about through excessive rates charged on gold shipments and also, to quote a letter received in Seattle this morning: "Because Seattle merchants have had a cinch in times past and have worked it overtime."

The letter, written by a prominent Nome business man, says: "You would be surprised to see how merchants here look toward Seattle firms, and as soon as the San Francisco line is established I know positively an immense amount of business will be done with San Francisco."

RELIGIOUS AWAKENING NEEDED.

DR. GLADDEN FORSEES CRISIS.

[BY THE ASSOCIATED PRESS—A.M.]

PORTLAND (Or.) Sept. 18.—In concluding a sermon on "Revivals," Dr. Washington Gladden of Columbus, O., last night said:

"There is need of a general awakening of religious thought. The intensity of the strife for gain, which drives the business world at a constantly accelerating pace and puts mammon on a throne far above all other kingdoms; the rising tide of luxury and display; above all, the astounding revelations which have been made within the last year of conditions in the political and financial realms, all indicate a moral emergency in which some stronger intervention is demanded than human sagacity can contrive.

"Anyone who has read the recent magazine articles must feel that we are confronting a grave crisis. Men and corporations are therein described as morally utterly destitute of respect for law; they are doing all they can to undermine all law and to destroy the very foundation of the civil order. These men either believe that there is no God or that there is a weak and foolish God, whom they can cajole by their ostentatious gifts to colleges and charities.

"If the hearts of the Christian people were full of the sense of God's presence there would be an atmosphere in which the boodler and the frenzied financier could not breathe."

NOME HARD HIT BY FIRE.

LOSS ESTIMATED AT $200,000.

[BY THE ASSOCIATED PRESS—A.M.]

SEATTLE (Wash.) Sept. 18.—Sixty buildings were destroyed at Nome on the night of September 13, causing a loss now estimated in the neighborhood of $200,000. The fire did not destroy the larger wholesale and retail stores, as was at first supposed.

The City Hall, a small building, was destroyed, but the records were saved. The big stores of M. E. Atkins and J. H. Parker are reported to have been destroyed.

From the meager information given it is believed that from twenty to twenty-five buildings were destroyed in the vicinity of Lane's Way, and that the fire area covered two to three blocks. No details are given, and no loss of life is reported.

If the fire burned in both directions from Lane's Way, it is estimated by Seattle persons familiar with the class of business houses in that vicinity that the loss will reach $500,000, and may exceed that figure.

TOWN RECORDS DESTROYED.

[BY THE ASSOCIATED PRESS—P.M.]

WASHINGTON, Sept. 18.—Commissioner Richards, of the General Land Office, received a telegram today from the trustee for town site entries at Nome, Alaska, notifying him of the destruction by fire of all the town records in his office except the plat and tract book.

HAD VALUABLE NECKLACES.

STANFORD PERSONAL ESTATE.

[BY THE ASSOCIATED PRESS—A.M.]

SAN JOSE, Sept. 18.—An inventory of the separate personal estate of the late Mrs. Jane Lathrop Stanford was filed today by the appraisers, Maurice O'Brien, Augustus Lion and Felton Taylor.

The estate foots up $3,291,871.32, as follows: Cash, $27,056.32; wardrobe, $1000, household linen, $1500; silverplate, $250; pearl necklace, $38,707; three smaller pearl necklaces, $1293; jewelry, $16,000; private car, "Stanford," $16,000; horses and harness, $900. The balance of the estate consists of bonds in various railroad companies.

WILL ARREST HAZERS.

COLLEGE "MEN" IN TROUBLE.

[BY DIRECT WIRE TO THE TIMES.]

RENO (Nev.) Sept. 18.—[Exclusive Dispatch.] District Attorney Craig issued thirty-two warrants for the arrest of some of the leading upper classmen of the University of Nevada today, on the charge of assault and battery committed upon the son of John Barret on the university campus, last Wednesday.

The young man, who is a freshman, refused to join in class yells, and was dragged to a large lake on the grounds and repeatedly thrown in. In addition to suffering physical and nervous shock, the young man's new suit was ruined, and he was subjected to ridicule.

There has been an unusual amount of hazing at the university this year and today's action is the first of a series of prosecutions.

TO INVESTIGATE FORTIFICATIONS

MEMBERS OF TAFT BOARD HERE.

[BY THE ASSOCIATED PRESS—A.M.]

SAN FRANCISCO, Sept. 18.—Maj.-Gen. John P. Story, retired; Brig.-Gen. Samuel M. Mills, chief of artillery, and Maj. George W. Goethals, corps of engineers, have arrived from Washington. These officers compose the committee of the Taft board for the revision of the Endicott plan for the Coast defenses of the United States.

They will make a thorough investigation of all the fortifications on the Pacific Coast, including those at San Francisco, Seattle, the mouth of the Columbia and San Diego.

GOV. FOLK TO LOS ANGELES.

MISSOURI PARTY STARTS SOUTH.

[BY THE ASSOCIATED PRESS—A.M.]

SAN FRANCISCO, Sept. 18.—About 500 of San Francisco's representative men and women were present in the white and gold room of the St. Francis Hotel this afternoon to do honor to Gov. and Mrs. Folk of Missouri. Gov. Pardee and staff, who reached here from Sacramento this noon, extended a welcome to the visitors on behalf of the State, as did Mayor Eugene E. Schmitz for the city and Representative Jennings of the California Promotion Committee.

The Folk party will leave for Los Angeles, on their way home, this evening.

CHURCHES FEEL SHORT CROPS.

SAN JOSE DISTRICT REPORT.

[BY THE ASSOCIATED PRESS—A.M.]

PACIFIC GROVE, Sept. 18.—At the Methodist Episcopal conference this morning the report of Rev. John Kirby of the San José district was read by Kirby. He expressed his indebtedness to his collaborators for their uniform kindness and cooperation, though one-third of them received only from $300 to $500 annual salary. The effect of the shortage on grain and fruit crops in church support was noted, but an effort was needed to bring up all salaries to at least $600. The Epworth League, he said, is a growing power but needs good leaders. More steady support is needed for the University of the Pacific, at College Park, for which $1667 was subscribed last night. San José was commended for its beautiful new Centella Church, built at a cost of $13,500, and for the lead in social reforms by the First Church, which had driven slot machines out of the town.

Subscriptions were handed in for aged and superannuates and a commission was appointed to continue the canvass. Dr. Wesley Dennett was permitted to retire from active work.

EXECUTIVE SESSION.

[BY THE ASSOCIATED PRESS—P.M.]

PACIFIC GROVE, Sept. 18.—Rev. J. A. Van Ando was granted superannuate ration. Rev. W. C. Evans was transferred to the Kansas conference.

The place for holding the next conference brought out a speech from Rev. Thomas Filben, after which Pacific Grove received a unanimous vote.

The conference then went into executive session, during which the committee appointed to investigate the accounts of Rev. J. D. Hammond with the Chinese mission, reported that it appeared to them they had no jurisdiction in this case, it being a matter between Rev. Hammond and the Methodist Missionary Board.

What action, if any, to take in the case of Rev. F. A. Morrow, formerly of Jackson, was discussed. It was decided to request from Rev. Morrow the surrender of his parchments. This Secretary Irons was directed to do.

Dr. Milne's resolution, asking the estimating committees of the Methodist Episcopal circuits and stations not to fix the salaries of any married pastors at less than $600 annually, was adopted after considerable debate.

SOLDIERS SUFFER.

THROUGH CANADA HUNGRY.

[BY DIRECT WIRE TO THE TIMES.]

TACOMA (Wash.) Sept. 18.—[Exclusive Dispatch.] Twenty-one American soldiers arrived in Dawson last week without proper means for housing and feeding themselves while passing through Canadian territory. They were en route from Skagway to Fort Gibbon on the lower Yukon. Having no hotel accommodations, they slept the first night on one of the White Pass boats. The steamer left the next day, and when it rained, the men had only the protection of an open shed on the wharf. For two days, they had only their rations, and as much assistance as Consul Ravandal provided.

Lieut. Smith, in charge of the men, kept the wires hot, notifying superior officers of the predicament of his men. After much effort, he finally got authority to incur expense for feeding and housing them until their steamer sailed.

CAST ASHORE, FINDS COPPER.

FORTUNE DEALS PECULIAR HAND

[BY DIRECT WIRE TO THE TIMES.]

TACOMA (Wash.) Sept. 18.—[Exclusive Dispatch.] Cast ashore on the coast of Prince of Wales Island, eight years ago and now possessed of a substantial interest in a fine copper property and further interested in a salmon cannery on Dall Island, is the result of the hand dealt by fortune to C. B. Ferguson.

Eight years ago Ferguson was wrecked on the coast of Prince of Wales Island. He was fortunate enough to get ashore, when he made his way to the home of a missionary. The missionary had employed a squaw man to do some prospecting for him, and the former and Ferguson joined interests. After some months spent in prospecting, Ferguson secured an option on the holdings of the missionary. Later coming to the Sound, he interested Frank T. Hunter in this copper-mining prospect, now valued at $250,000.

BANCROFT'S FAMOUS LIBRARY.

STATE UNIVERSITY'S OPTION.

[BY DIRECT WIRE TO THE TIMES.]

SAN FRANCISCO, Sept. 18.—[Exclusive dispatch.] Negotiations are pending between the regents of the State University and Hubert Howe Bancroft, the historian, for the purchase of the latter's famous library, to be added to the university. This library consists of over sixty thousand volumes, and deals largely with the history, from earliest times, of the western part of North America, from Alaska to Panama, and was collected by the historian to furnish data for his Pacific Coast histories. It is still an open question as to whether the purchases will be made, but the regents have secured the refusal of the library, and are considering the matter.

Prof. Henry Morse Stephens has been very active in the efforts to secure the library, whose value has been estimated at from $50,000 to $250,000. Probably Bancroft would sell it now for $100,000, as it is of no use to him now.

It will be announced positively within a few days whether the regents consider this collection of reference books impossible to duplicate at the present time, is worth the price asked by the historian.

HERRERA-HANLON.

COMES TO LOS ANGELES.

[BY DIRECT WIRE TO THE TIMES.]

SAN FRANCISCO, Sept. 19.—[Exclusive Dispatch.] Harry Leap, matchmaker for the Pacific Athletic Club of Los Angeles, landed the Herrera-Hanlon match last night, the Mexican putting his signature to the articles, while brother Dan signed for Eddie. Forfeits of $500 are to be posted, and a $1000 side bet will be deposited with Harry Corbett today at noon. The papers call for a meeting October 17, the combatants to weigh 133 pounds, ringside, and to receive 50 per cent. of the gross receipts, to be divided 75 and 25 per cent.

SLOPE BRIEFS.

Senator Platt Better.

SAN FRANCISCO, Sept. 18.—The condition of Senator Platt of New York, who has been ill at the St. Francis Hotel here, was much improved today. He went for a drive through the city this morning, and returned to the hotel at noon.

Gunboat Flotilla to Santa Cruz.

MARE ISLAND, Sept. 18.—The United States gunboat flotilla, consisting of the Farragut, the Fox, the Davis and the Preble, left this morning for Santa Cruz, under command of Lieut. Lopez, to be absent about a week.

Takes Fatal Fall Down Steps.

SAN FRANCISCO, Sept. 18.—Mrs. Annie Hall, of No. 79 Bay street, fell down the front steps leading to her home today, and received injuries which proved fatal within a few hours.

German Cruiser Falke at Astoria.

PORTLAND (Or.) Sept. 18.—A special dispatch to the Oregonian from Astoria states that the German cruiser Falke, en route to Portland, arrived at Astoria tonight from Puget Sound.

Killed by Fall from Scaffold.

BERKELEY, Sept. 18.—Lester Snodgrass, a carpenter, whose home was at Fruitvale, was killed this morning by a fall from a scaffolding on the second story of a building in process of construction at South Berkeley.

Musician's Wife Commits Suicide.

SAN FRANCISCO, Sept. 18.—Mrs. Myrtle Scott, wife of Olly M. Scott, a musician, and daughter of Joseph Marks, a wealthy wholesale merchant of Sydney, Australia, has committed suicide by swallowing carbolic acid.

North Shore Train Kills Man.

SAN RAFAEL, Sept. 18.—Arthur Jones, a young man well known in this city, was struck by a North Shore train, north bound, at San Anselmo last night and received injuries which caused his death several hours later.

Humboldt Tax Rate Goes up.

EUREKA, Sept. 18.—The Humboldt county tax rate was today fixed by the Board of Supervisors at 1:70 on the $100, an increase of 10 cents over last year. Provision is made in the new levy for a new County Jail and several bridges.

Met Death in Mine.

STOCKTON, Sept. 18.—Two men met their death yesterday at the Vernich mine in Calaveras county. The mine, which is owned largely by Stockton men, is situated about four miles from Angel's Camp. The victims were P. Glecak and Charles Vlautin, both single men.

Drowned While Fishing.

EUREKA, Sept. 18.—The young son of Daniel Ray of Fortuna, a place twenty miles south of here, has been drowned in Eel River by the capsizing of a boat in which he was fishing, with a companion, who swam ashore. Efforts to recover the body have been unsuccessful.

Charged With "Seeing" Witnesses.

PORTLAND (Or.) Sept. 18.—G. S. Smith, Sheriff of Crook county, and Dr. Van Gessner, a defendant in the Williamson-Gessner-Biggs case, were arraigned before the Federal Court today and asked to plead to an indictment charging them with having tampered with government witnesses during the first and second trials of the Williamson-Gessner-Biggs case. The men both waived the reading of the indictment and pleaded not guilty. No date was set for the trial.

Tax Levy Fixed at $1.64.

SAN JOSE, Sept. 18.—The Board of Supervisors today fixed the tax levy for the coming year at $1.64 on each $100 valuation on all property outside incorporated towns. This includes the State tax of 49 cents. The county road tax is 40 cents. In the incorporated towns, the tax will be $1.24.

LEAKING SHIP PUTS INTO PORT.

HONOLULU, Sept. 18, 10:30 p.m.—The American ship Mary L. Cushing, has put back here in distress, after leaving Eleele, on the Island of Kauai, for San Francisco, in a leaking condition. The Mary L. Cushing came here from Newcastle, Australia. She was leaking all the way and was compelled to call in at Auckland in distress. Upon her arrival here she discharged her cargo at Eleele, and loaded ballast. She started again for San Francisco, September 9. The crew was at the pumps constantly, and on September 13, they came aft to interview the captain. They said the leak was gaining in spite of the pumping, and asked him to return to port. To this the captain agreed, and put the ship about. The water was coming in at the rate of six feet in twenty-four hours.

TAGGART DIVORCE CASE.

WOOSTER (O.) Sept. 18.—Judge Eason is not ready to announce his decision in the Taggart divorce case. It is understood that another week may elapse before a decision is handed down. During the past several days, Judge Eason has had great masses of testimony written out in full for him by the court stenographer. Mrs. Taggart is anxious to have the matter over with, and says the strain of waiting for the decision is greater than the strain of the trial. Maj. Taggart spends his nights in Orrville, but visits Wooster every day to see what the outlook is for a decision. His sixty-day furlough will expire in ten days.

DAMAGED ON THE PACIFIC.

LONDON, Sept. 18.—The German ship Emile (Capt. Wilhelm, from Shields, Eng., bound to Portland Or., put in at Port Stanley, Falkland Islands, August 10, with her rigging damaged. August 11, the British ship Beacon Rock, Capt. Wilson, from Liverpool for Tacoma, Wash., put into Port Stanley with decks and bulwarks damaged. The vessel lost several boats and some sails.

DEATHS NUMBER THIRTEEN.

AVON (Ct.) Sept. 18.—The death roll from the explosion at the Climax Fuse Company's works here last Friday has been increased to thirteen. Michael Canfield, aged 50 and Mrs. Ida Wild, 28 years old, have since died. The condition of four of the injured is regarded today as serious.

MAKING ABSCONDING HARDER.

NEW YORK, Sept. 18.—Probably the largest meeting in its history will be held by the American Bankers' Association in Washington, October 10-13. It will be the thirty-first annual convention of the organization. Among the important subjects to be discussed is an amendment to the constitution prohibiting members from compromising or compounding with persons charged with crime, or with their agents or attorneys, a case once committed to the association which results in the apprehension of the criminal. This amendment refers particularly to absconding officers of banks who have got away with the money, and offer to return part of it on condition that prosecution be dropped.

PASSENGERS HURT IN TUNNEL.

NEW YORK, Sept. 18.—One car of an express train bound for Boston was overturned today in the New York Central tunnel and twelve persons were injured. The accident was caused by an open switch. The injured were placed on cars not derailed and the train was pulled back into the station. Though the passengers in the derailed car were thrown about violently, no one was fatally injured. Many were badly bruised and some sustained broken limbs. The railroad authorities sent a hundred laborers to the scene promptly, and the rails, which had been torn up for a hundred feet, were promptly relaid. Within an hour the tracks were cleared.

QUICK-FIRE GUN FOR POACHERS.

OTTAWA (Ont.) Sept. 18.—Capt. Dunne of the government cruiser Vigilant has applied to the Marine Department for a quick-fire gun for the cruiser. American poachers on Lake Erie, he reports, do not pay need to the only gun now on board, which is a rifle of large caliber.

The TIMES FREE INFORMATION AND SUMMER RESORT BUREAU is for the accommodation of those seeking recreation, rest and recuperation among sea shore and mountain resorts. Particulars are furnished regarding Hotels and Private Boarding-houses; their attractions, rates, etc. Photographs, circulars and transportation literature are kept on hand for inspection and distribution. Times readers who are planning their summer outings can obtain here, in a few minutes, information that would take a week and in many instances longer to procure if they were compelled to write for it.

Redondo-by-the-Sea. HOTEL REDONDO "The Queen" of the Pacific

Eighteen miles from Los Angeles. Open all the year; even climate. JOHN S. WOOLLACOTT, Redondo Beach, Cal.

$10.00 PER WEEK— ROOM AND BOARD Hotel Arcadia SANTA MONICA BY-THE-SEA

IDYLLWILD REMAINS OPEN UNTIL OCT. 1ST. Crisp, cool, bracing mountain air. Pure water, good service and cuisine. Parties leave Idyllwild daily for the high peaks. Horseback riding, bowling, tennis, croquet and dancing. Howell Johnson, Manager, Idyllwild, Riverside county, Cal.

FAIRVIEW HOT SPRINGS

"California's Carlsbad." Only genuine naturally medicated peat mud baths in California. Largest naturally hot mineral plunge in Southern California. Most comfortable, convenient, homelike hotel and best home-cooked meals.

Only one hour's ride on electric road or Southern Pacific. For further information and rates, address

J. C. WHITE, Secretary, 701 O. T. Johnson Bldg., Los Angeles.

7 OAKS

Finest time to go to the mountains now. Cool, frosty mornings—balmy Indian summer days. Seven Oaks is the place.

For rates address Manager Seven Oaks, Redlands, Cal., or call up Sunset 'Phone Main 266; Redlands, Los Angeles office, 257 W. Third st.

EL PIZMO BEACH

The delightful new summer and winter resort on the Coast, 180 miles north of Santa Barbara.

A beach and mountain resort combined.

At El Pizmo Inn, noted for its fine cuisine, the celebrated Pizmo Clam maketh the heart glad. Tent City now open.

Automobiling on the finest beach in the world.

Bathing, hunting, fishing, horseback riding, driving, tennis, etc. Daily excursion rates via the S. P. Coast Line, tickets good for 60 days. Address El Pizmo Company, Thomas K. Wadsworth, Pres., 309-310 Douglas Bldg., Los Angeles, Cal., or Pizmo, Cal.

Relief Hot Springs

Health-giving mineral waters, curative mud baths, cure rheumatism, kidney and blood troubles, nervous diseases. Convenient, thoroughly modern bath-houses, skilled attendants. Fine modern hotel and cottages, all improvements and comforts. Splendid table, amusements, shade trees, etc. Reasonable rates. TRAVEL AND HOTEL BUREAU, 257 W. Third st., Los Angeles, Cal. E. F. HOBART, Mgr. at Springs. Phone Suburbanite.

San Jacinto

El Reposo

As the name indicates, a place of rest. With all the advantages of a mountain ranch of 105 acres and only fifty minutes from the city to fifteen hundred feet elevation above the fog and frost near the foot of Wilson's trail.

Tent cottages, tennis court, croquet ground and livery, comfortable beds, good food and mountain water; massage and baths; male and female attendants trained to give all Battle Creek treatments. For particulars address Chas. Boyd, manager, Sierra Madre, or telephone Home Long Distance, Monrovia 12a.

Daily Through Sleepers via Salt Lake City to CHICAGO, ST. LOUIS, DENVER, OMAHA, KANSAS CITY

A NEW WAY EAST PORTLAND EXPOSITION EXCURSION

Going via Salt Lake City and the beautiful Columbia River. Returning via Mt. Shasta and San Francisco. Stopovers allowed.

Information 250 South Spring street. Phones—Home 352-490, Main 352-4095.

SALT LAKE ROUTE

Railroads.

Reduction in Rates Portland Exposition

$28.00 Round Trip Limit 10 Days
$32.00 Round Trip Limit 21 Days
$60.00 Round Trip Limit 90 Days
(Effective September 25th)

10-day and 21-day tickets may be extended upon additional payment. 90-day tickets good via Shasta Route to Portland, and return along the banks of the Columbia River, Odgen, Salt Lake City or vice versa. Information at 261 S. Spring Street.

Southern Pacific

SAN DIEGO---SAN DIEGO

Call on or write us for information and Excursion Dates. HUGH B. RICE CO., Agents, 218 W. Third St. San Diego Advertising and Excursion Bureau.

City Hotels.

HOTEL LILLIE

IN THE CENTER OF LOS ANGELES HOOVWARD PRESS

WHY YOU SHOULD STOP AT HOTEL LILLIE: Because location is best in city. 534 So. Hill street. Because it is a high-class family hotel. The table unsurpassed; and, you can live there cheaper and better than at any other place. You are invited to call and investigate.

Hotel Leighton

Location North Side Westlake Park

The Tourist and Family Hotel

Of Los Angeles. Nothing Lacking. 110 Rooms

F. A. CUTLER, Manager.

Hotel Lankershim

Seventh and Broadway. SPECIAL RATES to permanent guests and commercial men. Large, airy sample rooms. Rates $1.00 per day and up. European plan; $2.00 per day and up, American plan. COOPER & DAVIS, Lessees. H. C. FRYMAN, Manager.

THE BACHELOR

220 W. FIFTH STREET

Between Hill and Broadway; new, handsomely furnished rooms, single or en suite, with or without private bath and all modern conveniences; summer rates. 'Phone 76Z.

Hotel Marlboro

540-552 S. Grand avenue; finest furnished rooming-hotel in the city. Thoroughly modern and up to date. Beds second to none. Get our prices before going elsewhere. House Phone 1217.

THE WESTLAKE HOTEL

720 WESTLAKE AVE.

A Strictly First-class Family Hotel. Table Unsurpassed.

J. B. DUKE. BERNARD BEYER Prop. Mgr.

HOTEL ROOKWOOD

Corner Eighth and Olive streets. New, modern and centrally located; hot and cold water and telephone in every room. European plan. Special summer rates.

Rooms 50c to $1.00 per day. $3.00 to $4.00 per week. $12.00 to $14.00 per month.

Hotel Alvarado

NEW—MODERN—SELECT.

Family and Tourist. Northeast corner Westlake Park. Nothing finer. Summer Rates. W. H. GOSWIN, Prop.

Hotel Bellevue and Terrace

Sixth and Figueroa

RATES $25 PER MONTH AND UP.

SUMMER RATES. ST. REGIS

St. Regis

SINGLE ROOMS AND APARTMENTS. Five minutes walk from business center.

City Restaurants.

Pacific Electric Grill

Huntington Bldg 6th and Main

FRENCH DINNER 50c From 5:30 to 8:00 daily.

If you want e[illegible] cooked and served to perfection GO TO THE CAFE BRISTOL

Under H. W. Hellman Bldg. COR. FOURTH & SPRING.

NADROJ CAFE

M. A. JORDAN, Prop. Lunch 11-2 Dinner 5:30-7:30 224 W. Third S

DEL MONTE TAVERN

SWELL RESTAURANT. 219-221 West Third Stree

Ocean Steamships.

North German Lloyd.

Fast Express Service

PLYMOUTH—CHERBOURG—BREMEN.

K'prins, Sept. 26, 1:30p.m. | Kaiser, Oct. 31, 10am
Kaiser, Oct. 3, 10 am | K.Wm.II, Nov. 7 noon
K.Wm.II, Oct 10, 1pm | K'prins, Nov. 21 11am
K'prins, Oct. 31, noon | Kaiser, Nov. 28 10 am

Twin-Screw Passenger Service

PLYMOUTH—CHERBOURG—BREMEN.

Friedrich, Sept. 28 10am | *Rhein, Oct. 26, 10 am
Kurfuerst, Oct. 5, 10am | Friedrich, Nov. 2 10 am
*Main, Oct. 12, 10 am | Main, Nov. 16, 10 am
Bremen, Oct. 17, noon | Bremen, Nov. 23, 10 a.m.
*Sails for Bremen direct.

Mediterranean Service

GIBRALTAR—NAPLES—GENOA.

Albert, Oct. 7, 11 am | Albert, Nov. 11, 11 am
Lahn, Oct. 14, 11 am | Lahn, Dec. 2, 11 am
Irene, Oct. 28, 11 am | Irene, Dec. 2, 11 am
*Neckar, Nov. 4, 11 am | *Neckar Dec. 7, 11 a.m.

*Gibraltar and Naples.

OELRICHS & CO., No. 5 Broadway, N. Y. ROBERT CAPELLE, General P. C. A., 349 Montgomery st., San Fran., or any local agents.

AMERICAN LINE

PLYMOUTH—CHERBOURG—SOUTHAMPTON—PHILADELPHIA—QUEENSTOWN—LIVERPOOL.

ATLANTIC TRANSPORT LINE

NEW YORK—LONDON DIRECT.

RED STAR LINE

NEW YORK—ANTWERP—LONDON—PARIS. Calling at Dover for London and Paris.

WHITE STAR LINE

NEW YORK—QUEENSTOWN—LIVERPOOL. BOSTON—QUEENSTOWN—LIVERPOOL.

NEW YORK AND BOSTON DIRECT VIA THE Mediterranean VIA AZORES

C. D. TAYLOR, Passenger Agent Pacific Coast, 1 Post st., San Francisco, or any local agent.

Lehman's Transportation Co.

228 South Spring street.

Agents Trans-Atlantic and Pacific steamship lines and around-the-world tours.

Pasadena Hotels.

Hotel Maryland

Pasadena's Newest Hotel. Open all the year.

D. M. LINNARD, Mgr.

THE BUNDY HOT SPRINGS.

Located in Elsinore, Riverside county, Cal. Especially good for stomach, kidneys, rheumatism. Hotel and baths practically under same roof. No staging. Santa Fe. L. G. Maxwell, Prop.

San Francisco Hotels.

HOTEL HAMILTON

San Francisco's newest hotel, 121 Ellis street. Fireproof bldg. Centrally located. Telephone and steam heat in every room. European plan. Rooms without bath, $1 per day; with bath, $2. Suites from $2.50 to $4. Fourth and Ellis st. cars from Third and Townsend st. depot pass the door.

"Just Like a Pleasant Home."

NEW RUSS HOUSE, San Francisco, Cal. CHAS. NEWMAN CO., Props.

Convenient to all car lines, places of amusement and prominent buildings. A hotel of unexcelled service. European, $1.00 per day upward; American, $2.00 per day upward. Special rates to families.

"Where Shall I Go This Summer?"

If you want information or booklets about any Summer Resort or day Hotel or any Steamship or Railroad Trip, fill out this blank and mail it to "The Information Bureau, 'Los Angeles Times'" and you will be supplied immediately.

Resort Bureau "Los Angeles Times"—Send me full information about

Sign here
NAME.....
STREET..... CITY.....

Hotel and Resort Booklets and Information Blanks always on file at "The Times" Information and Resort Bureau, Times Bldg., Cor. First and Broadway, Los Angeles.

WASHINGTON.

METCALF HAS RECUPERATED.

He Talks Entertainingly of California's Progress.

But is Mum on Chinese Exclusion Matters.

Clerk Arrested, Charged With Embezzlement.

[BY DIRECT WIRE TO THE TIMES.]

WASHINGTON, Sept. 18.—[Exclusive Dispatch.] Secretary of Commerce and Labor Metcalf returned to his desk today, after a vacation of several weeks in California. He looks well, and comes back thoroughly recuperated. He talked entertainingly concerning the great progress being made in California, but would not discuss Chinese exclusion or a remedy for the boycott.

"I only reached Washington at 10:42 o'clock today," said he, "and came direct to the office from the station. Consequently I have not had an opportunity to get in touch with departmental affairs. I have been far away from these perplexing problems, and must refrain from 'talking shop' until I have had time to study up a bit."

Mrs. Metcalf did not return to Washington with the Secretary, but will follow in a few days. He was met at the station by Assistant Secretary Murrey and Commissioner of Corporations Garfield.

COTTON IN WEST AFRICA.

PLANTATIONS NOT SUCCESSFUL.

[BY THE ASSOCIATED PRESS—A.M.]

WASHINGTON, Sept. 18—The Department of Commerce and Labor has just published a report stating that the result of the attempt to grow cotton in West Africa has been very discouraging, owing to the absence of transportation facilities and the lack of laborers.

In Sierra Leone, the Cotton Association tried American seeds, but the plantation did not prove to be a success. Under the most favorable conditions, Sierra Leone could produce 140,000 bales, but for the next ten years not more than 6000 bales a year may be expected.

CLERK BOYD ARRESTED.

EMBEZZLEMENT IS CHARGED.

[BY THE ASSOCIATED PRESS—P.M.]

WASHINGTON, Sept. 18.—James A. Boyd, a clerk in the Public Health and Marine Hospital Service, was arrested today on a warrant sworn out by Chief Clerk W. P. Worcester of that office, charging him with embezzlement. The discovery of facts leading to the charge was made last Thursday in Boyd's absence, and the amount abstracted will, according to Boyd's own confession, reach not less than $20,000.

It was Boyd's duty to prepare bills for the approval of the Surgeon-General, and when checks were signed they were delivered to him to be mailed to the person for whom they were intended. It is charged that he manipulated the bills by erasing the dates and amounts of duplicates left in the office, and that he secured the money on the checks by indorsing on them the names of the firms to which they were issued. The alleged defalcation has been in progress for the past three years, but Boyd was not suspected until a recent illness compelled him to be absent and made it necessary for someone else to assume his duties.

When his desk was opened a number of suspicious documents were found. This discovery led to an investigation by Surgeon-General Wyman and Chief Clerk Worcester, with the result that the case was placed in the hands of the secret service operatives, who made the arrest. Property belonging to Boyd valued at about $8000 has been seized. Boyd has been in the Public Health Service for about twelve years, and was appointed from Westchester county, N. Y. He was well known about town, and especially because of his fondness for automobiling.

He was drawing a salary of $1800 a year. His family is said to be traveling in Europe.

When taken before United States Commissioner Taylor, Boyd waived a hearing and was held in $10,000 bail.

Boyd was later released, a guaranty company going on his bond.

BOSTON IN BLACK FOR COLLINS.

BOSTON, Sept. 18.—Funeral services over the body of the late Mayor Patrick A. Collins were held at the Roman Catholic Cathedral of the Holy Cross today. Business generally was suspended throughout the city during the services, while municipal offices, courts and schools were closed for the day. City buildings and many private business structures were draped in black and flags were hung at half-staff all over the city and on the shipping in the harbor.

CHILE WARMS UP.

SANTIAGO (Chile) Sept. 18.—The anniversary of the declaration of Chilean independence was celebrated throughout Chile, today, with greater enthusiasm than usual, and this is considered due to the great prosperity the republic is now enjoying. Santiago is crowded with visitors.

EXPLOSION KILLS LABORERS.

BONNERS FERRY (Idaho) Sept. 18.—Three men were killed on the Spokane International Railway, Saturday through the explosion of a missed hole. The dead are John Collins, L. Barrett and Swan Marsa. All three were laborers and their addresses are unknown. The bodies were buried yesterday at Bonners Ferry.

WANT SMOOT UNSEATED.

MADISON (Wis.) Sept. 18.—The Methodist Episcopal conference today adopted resolutions asking the United States Senate to declare the seat of Reed Smoot vacant and asking for a constitutional amendment prohibiting polygamy.

GEN. CHAFFEE DINED.

PARIS, Sept. 18.—Lieut.-Gen. Chaffee, U. S. A., and the other visiting officers were entertained at luncheon, today, by Gen. Brugere, commanding general of the French army.

PRINCE LOUIS REALLY COMING.

LONDON, Sept. 18.—The report from Halifax that the visit of the British squadron commanded by Rear-Admiral Prince Louis of Battenberg to the United States has been abandoned is erroneous.

GOLD SHIPPED TO NEW YORK.

PARIS, Sept. 18.—Michael Lazard said to the Associated Press today that the firm had just shipped to New York $1,750,000 in gold. The previous shipment was $1,000,000.

LIGHT ON TRAPPING OF SENATORS SHED.

[BY THE ASSOCIATED PRESS—A.M.]

SACRAMENTO, Sept. 18.—The trial of former Senator E. J. Emmons, accused of boodling at the last session of the Legislature, was resumed this morning, with Clarence Grange, secretary of the Phoenix Building and Loan Association, on the witness stand.

Taking Grange's testimony was resumed. Before this, Grange asked the privilege of making a statement. He said he had been slightly indisposed for several days, and his memory was not as clear as usual when he gave his testimony last Friday. This morning, he went to Dist.-Atty. A. M. Seymour and asked if it would be proper to look over the transcript of testimony. Seymour said it was proper, and after looking over the transcript he found he had made two errors. These errors related to dates he had conversations with Joseph S. Jordan and Gaven McNab.

After several objections to testimony given by the witness in which he referred to the "four boodling Senators," Grange told of the conversation he had with Gaven McNab, in which it was decided to trap the quartet. He traced the course of events up to the time the marked bills were fixed up to entrap Bunkers, Emmons, Wright and French. The marked bills were turned over to a man he did not know but who was indicated by a nod of the head by Gaven McNab as the man to whom it should be paid. Later, the witness said, he learned that the man to whom he had given the marked bills was Moses Hines.

Grange's testimony was quite the same as that given before the Senate investigating committee and at the trial of Bunkers.

Grange was then turned over to Grove L. Johnson for cross-examination. Johnson asked Grange a series of questions relating to his places of residence and his business connections. Johnson then asked the witness if he had ever had in his employ a man named "Abe" Schwartz. He said he had. He denied he had written to Schwartz to come to him at San Francisco. Further on, in answer to a question by Johnson, Grange said Schwartz "left his employ between two suns, and is now in San Quentin," through prosecution by him.

Johnson at once took up another line of questioning. This related to Jordan's employment by the Phoenix to write "ads." After the Phoenix had decided to quit advertising for a time, Jordan was engaged to collect bills introduced in the Legislature relating to building and loan associations. Johnson wanted to know why he had not testified that Jordan was employed to collect bills when he appeared before the Senate investigating committee. Grange said he believed he had so testified.

Grange said he was particularly interested in Senate Bill No. 621. This was a bill in which Frank Otis, an attorney representing a rival association, was anxious to have passed. This statement was made in answer to a number of questions designed to show that Grange was interested in a particular bill before the last Legislature, which was being pressed by outside influences.

Referring to the night he communicated with Jordan, telling him to meet him in this city, Jordan asked Grange if he had upbraided Jordan for suggesting to buy up the Senators. The witness said he had not; neither had he notified Dist.-Atty. Seymour, the District Attorney of San Francisco or the Attorney-General, but his attorney had notified the newspapers.

Grange testified that his company had never paid a cent in return for the money he put up to entrap the Senators. He said he took the money from his own private sources.

Johnson asked Grange how much he was worth January 1 last. After an objection had been overruled, he said he was worth at that time between $17,000 and $18,000. Johnson asked what his salary as manager was and he replied that he received no salary, but received a commission on certain lines of work.

An objection by Seymour brought forth the declaration from Johnson that the witness supervised his own actions with respect to disbursements and passed upon the question of his own commissions. Johnson declared a company so managed ought to be investigated.

Here Johnson declared he would prove that Grange was the man who had sought to bribe the legislators, and that he would show that Grange was an accomplice. Grange, in answer to questions, said he had expended $900 of his own money to trap "boodling and blackmailing legislators," and that he would take the same action again, if the opportunity were presented. Grange said Attorney Otis had threatened hostile legislation, and the witness said he so informed members of the Assembly Committee.

Grange stated that when he testified before the Senate investigating committee that Jordan had told him that Bunkers and French were the Senators who would have to be "seen," he told the truth. Johnson wanted to know why he had not so testified last Friday or this morning. Grange replied that it positively had escaped his memory.

Johnson made an exhaustive review of the testimony given by the witness at the investigation by the Senate Committee, with the idea of showing discrepancies between that given at that time and that given at the trial of Bunkers.

In the course of the quizzing, Grange said he had never made certain statements, but made an emphatic denial, saying: "I certainly never testified that way and you are trying to put words into my mouth which I never said."

"Why, God rest your soul, man, I never attempted to do that with any man, much less am I trying to do it with you," said Johnson.

Here Seymour and Jones, evidently scenting trouble, hastened to make explanations, when it developed that Johnson was paraphrasing from testimony given before the Senate Committee. This development caused Johnson and opposing counsel to smile in satisfaction.

At the afternoon session, Grange said that in the conversation he had with Jordan in the Capital Hotel in this city, Jordan brought him certain bills which had been introduced in the Legislature, and Jordan said Bunkers wanted $70 more than had been paid to him. The witness said he told Jordan to inform Bunkers he would have to wait for his money.

Grange said the details as to how the legislators were to be trapped were left to Gaven McNab.

Grange testified in answer to Johnson's questions that the company of which he is the secretary and manager was formerly called the Republic Savings and Loan Association. He bought the Republic's charter and organized the Phoenix Building and Loan Association.

Grange said at one of the conversations had with Jordan he told the latter it would be well to settle upon some one person to whom the bribe money should be paid.

The witness could not recall whether he had told Jordan that the bribe money should be paid in the presence of witnesses, and Johnson's persistent efforts to draw from him a positive answer on this were unavailable.

FURTHER TESTIMONY.

[BY THE ASSOCIATED PRESS—P.M.]

SACRAMENTO, Sept. 18.—The afternoon session closed without any development remotely approaching in interest the confession of Bunkers. Grange parried the thrusts of Johnson at the expense of his own strength, but his anxiety to terminate a disagreeable duty, that of testifying on the stand, kept him in the witness chair until the close of a long, warm afternoon in the stifling courtroom. He was excused shortly before 5 o'clock, but will appear again in answer to a summons by Johnson, who wants him as a witness for the defense. Johnson said he would try to prove that Grange was an accomplice in the bribery.

It is now generally admitted that the trial of Emmons will require at least another fortnight, and perhaps more. Both sides have dragnets out for witnesses, and subpoenas have been issued by the score. One of the attorneys for the defense stated today that they expected to produce and examine between sixty and seventy witnesses. It is conceded that many of these will be character witnesses, whose testimony will not ordinarily occupy much time, but it is also said that Johnson has subpoenaed several prominent officials of building and loan societies in San Francisco, who will be required to produce their books and explain at least a part of the methods employed by them in doing business.

Interest in the trial is not in the least abating, to judge by the crowd in attendance in the courtroom. Even during the technical arguments relating to admissibility of testimony the spectators remained silent and expectant. The passages-at-arms between Johnson Dist.-Atty Seymour and Grange were eagerly awaited and thoroughly enjoyed by the courtroom spectators.

When Grange told of his reason for the attempt to entrap the boodling legislators there was almost as much interest manifested in his statement as attended the dramatic avowal of guilt of himself and fellow-Senators by Harry Bunkers in explaining his confession to the District Attorney. In response to searching inquiry, Grange had testified that the sum advanced by him to supply the envelopes had been paid out of his own pocket, and that he did not expect nor would he ask reimbursement.

"Why were you willing to put up over $900 for this purpose?" asked Johnson.

"Because I desired to trap all the extortionists, blackmailers and boodlers concerned," replied Grange. "Because I believed it a duty I owed, not only to myself, but to the State as well. I did not propose to be blackmailed by anyone. And I would be willing to do it again."

"You never did it before?" queried Johnson.

"I never had the opportunity," replied the witness.

"You were awaiting this opportunity, then?"

"I was not waiting, except to the extent I have testified, but I was willing to do it."

This portion of the testimony followed several interrogations as to Grange's financial condition. The witness stated that he had money; he said it was between $70,000 and $80,000, and that he had one piece of property for which he had refused $30,000.

An objection was made to the latter line of questioning, and Johnson said: "We have a right to show who and what this man is; this man, who comes in and tells us what Bunkers would call a 'fairy tale.' He is connected with a corporation that ought, upon this showing, to be investigated. We expect to contradict his testimony from beginning to end. We expect to show that he is the man who tried to bribe and buy the Senators."

It was here that the charge that Grange was an accomplice came into the record.

"You are trying to establish that the witness was an accomplice; is that it?" asked the court. Johnson admitted that such was his object, and the testimony was allowed.

In describing his state of mind when Jordan proposed to him the purchase of the members of the Senatorial committee, Grange said. "I expressed no surprise, because I have found that one does not gain any information by expressing surprise. I told him I did not care anything for an investigation and that I would not put up anything.

"I have never been engaged in bribing members of the Senate or the Assembly. You ought to know that, Johnson."

The latter part of this reply to a question was objected to and ordered stricken out.

Johnson presented a complicated objection to every question. Grange testified that he received from the president of the Renters company one-third of the $2500. He detailed the laying of the trap as follows:

"I sent to the bank and got the full amount. I put $350 in each of four envelopes and $150 in a fifth envelope. I went to the rotunda of the Mills building and gave it to a man at that time unknown to me, but who was designated by a nod from Gaven McNab. On the next day, I delivered another $100 to Moses Heinz, to whom I had given the five envelopes. The money was all in notes of $50 and $100, except the last, $100, which consisted of four $20 gold pieces and a $20 bill."

This concluded the direct examination of Grange. The witness was then taken in hand by Johnson, who asked him questions relating to his age, family and residence.

The witness identified Frank Otis as the man who, he said, had threatened him, Otis standing up in the courtroom. In response to questions, Grange stated: "Otis threatened me, and I so stated to him at a meeting of the Committee on Building and Loan Societies. He made no response or denial."

"Is it not true," asked Johnson, "that this threat of which you spoke consisted of a statement made at a conference between representatives of the various building and loan societies at which certain amendments were agreed to by all except yourself and at which Mr. Otis said: 'If I hear of you or any of your folks putting up any money I will send you all where you belong?'"

"It is possible," replied the witness. "He may have made this threat. He made many of them."

"You did put up money?" was asked.

"Yes," was replied, "to entrap the Senators. And I am glad of it."

"You did beat the bill?" persisted Johnson, and he repeated the query three times before the witness answered:

"We did not have to."

Witness stated that he had spoken with people about the proposed investigation prior to the conversation with Jordan; that the latter had said he represented Bunkers and French. He affirmed that he knew none of the four legislators indicted.

When Attorney Johnson had finished with his cross-examination Dist.-Atty. Seymour asked for an account of the conversation with McNab. Johnson made instant objection, saying that he had never made the issue that Grange was a feigned accomplice. The argument that ensued lasted nearly an hour, and in the course of an address to the court Johnson said:

"It leaves this defendant defenseless in the hands of his enemies, in the hands of men who have violated the law, and were thus willing to swear they did not because they had told each other they had not. It leaves us in a trackless waste without a lantern to guide us on our way. He is left at the mercy of men who are willing to bribe people and then come into court and commit perjury to escape the consequence of their act."

The objection having been overruled, Grange testified that he had telephoned to McNab and gone to see him on the twenty-first. Witness stated that he told McNab everything he had learned in the interviews with Jordan; that Jordan had approached him as a go-between, representing certain Senators of the committee; that he had demanded $500 for each Senator in order to secure immunity from subpoena, investigation or adverse report. Witness stated that McNab replied that they should get their money for the purpose of entrapping them.

"I asked Mr. McNab to get the services of George Tichenor to deliver the money," continued Grange. "McNab said he was just the man and promised to take care of all the details. He said if everything was left to him we would catch these fellows. I saw McNab in his office on the morning of the twenty-third and again in the rotunda of the Mills building on that and the succeeding day. I was called to the telephone by McNab on the twenty-third and instructed to go to the Mills building and deliver the money. Later, he told me to deliver the additional money to the man designated by McNab. There was only one man standing there, and when McNab nodded I walked up to him and delivered the money."

The case will go on again at 10 o'clock tomorrow morning.

SANTA FE'S LOSSES.

CHICAGO, Sept. 18.—[Exclusive Dispatch.] Western floods caused the Santa Fé Railroad a loss of more than $2,000,000 in the fiscal year just closed. This is stated in the annual report made public today, showing gross earnings to be more than $63,000,000.

According to President Ripley, the company was compelled to spend exactly $2,000,000 to repair the damage done by floods and additional large sums were spent in detouring trains over other lines; for overtime to employés of the delayed trains; for wrecks due to washouts and for caring for delayed passengers. The total loss probably will be nearer $3,000,000. Ripley declares strenuous efforts have been made to avoid a recurrence of such losses, to which is said to be due nearly all the decrease in net earnings.

With regard to the Santa Fé's new transcontinental line, it is said that work is progressing at three points, and it is expected that the entire line will be completed this year.

Use Sunset Long Distance

Instead of waiting for the mails, to close that business deal. Reaches all over the State. Quick, accurate, inexpensive. Telephone Contract Department, Main 47. SUNSET T. & T. CO.

CAPITOL FLOUR

Contains every element necessary to the making of perfect bread.

Every Sack Guaranteed.

CAPITOL MILLING CO.

Hale's

Manufacturer's Sample

Curtains $1.95 Pr.

Hundreds to Select From, Values Ranging Up to $6.50.

There is a certain manufacturer in New York who makes curtains for the best drawing rooms and parlors in the country. His curtains stand apart from ordinary ones on account of their exclusive and exquisite designs. This manufacturer has a beautifully furnished salesroom, where a sample pair of each style curtain is exhibited, and from these samples the buyers from different stores make their selections.

The curtains are samples, but not drummers' samples. They come in full pairs, full size, perfectly fresh and crisp, and, if anything, they are just a little nicer than the curtains which a manufacturer turns out for his trade.

A Hale buyer, at the end of the present season purchased this entire sample line, comprising nearly a thousand pairs of curtains, at such an extraordinary low figure that we shall give you your choice of the entire lot at $1.95 per pair.

Remember, these curtains are of superior quality including real Brussels net, Dentelle Arabian, beautiful Scotch nets, Point de Luxe, English Point net, Battenberg lace, ruffled bobbinet and others. The actual retail prices of these curtains are $3.50, $4.50, $5.00, $6.00 and $6.50.

Ten extra salesmen to give prompt attention.

Another Shipment Received

Big "Room Size" Rugs

At Extraordinary Prices

Here's your chance to get a rug big enough to use in place of a carpet at a price that you would ordinarily pay for a small corner rug. They are made of good strong ingrain in the most beautiful colorings and patterns suitable to harmonize with any room. These prices will move these in a hurry, so you had best come here at your first opportunity.

$3.25 ART SQUARES, 7½ BY 9 FEET......$2.80
$4.25 ART SQUARES, 9 BY 10 FEET......$3.85
$5.00 ART SQUARES, 9 BY 12 FEET......$4.50

RAMSAY IS BACKED BY WABASH PEOPLE.

[BY THE ASSOCIATED PRESS—A.M.]

NEW YORK, Sept. 18.—President Joseph Ramsay, Jr., of the Wabash Railway Company was at his desk in the Wabash office today.

"I am not backed by any array of strong interests that are inimical to Wabash stockholders," said Ramsay. "I am not going into this fight backed by anybody but Wabash stockholders. I would rather not discuss the Gould financing of the Wabash. I don't want to go into personalities, and when you discuss a man's finances you sometimes go into his personalities."

Asked what Wabash would do without the little Kanawah, he said: "This is a broad country, and a railroad does not require so much room, so that the Wabash is not confined to the one route. It might be a better and less expensive route, but another undoubtedly could be got. You know it was said that the Wabash could never get into Pittsburgh, but she got in all right. And I guess she can get out, too."

NORTHERN PACIFIC PURCHASE.

ACREAGE WORTH $1,500,000.

[BY THE ASSOCIATED PRESS—A.M.]

PORTLAND (Or.) Sept. 18.—Following on the heels of the publicity of the intention in the Northern Pacific Railroad to build down the north bank of the Columbia, comes to light the fact that that company has during the past few months made purchases of property lying north of the Northern Pacific Terminal Company's yards, in this city, to the value of $1,500,000.

The deeds to this property, which is said to have been purchased through the agency of a prominent Portland banker, have not yet been recorded. The property, which amounts to about twenty-five acres, will, it is understood, be used for terminal yards, roundhouses and machine shops.

WESTERN PACIFIC'S OWNERS.

OFFICIAL ANNOUNCEMENT.

[BY THE ASSOCIATED PRESS—A.M.]

SAN FRANCISCO, Sept. 18.—Vice-President Wattis of the Utah Construction Company, that has the contract for building the major portion of the Western Pacific, has left for Salt Lake City, where he will confer with President Jeffrey regarding the building of the line.

Copies of the annual report of the Denver and Rio Grande Railroad Company have been received here. In it the president makes the first official statement, to the effect that the Denver and Rio Grande and the Rio Grande Western Railroad companies are the owners of the Pacific.

SUPERVISING ENGINEER.

[BY THE ASSOCIATED PRESS—A.M.]

SAN FRANCISCO, Sept. 18.—It was announced today that Thomas J. Wyche, until recently resident engineer of the Union Pacific at Omaha, had been appointed supervising engineer of the Western Pacific Company and will have charge of the construction work from Salt Lake City 280 miles westward.

LAST SPIKE AT DUFUR.

ON GREAT SOUTHERN LINE.

[BY THE ASSOCIATED PRESS—A.M.]

PORTLAND, Sept. 18.—The last spike of the first division of the Great Southern Railway will be laid today at Dufur, Or. The division, which is about thirty miles long, extends to The Dalles, where it connects with the Oregon Railroad and Navigation Company's line. The road, when fully completed, is expected to cut through Oregon from north to south, tapping the Bend and Klamath districts.

BOTSFORD'S ELECTRIC LINE.

SOLD TO BOSTON CAPITALISTS.

[BY DIRECT WIRE TO THE TIMES.]

SAN FRANCISCO, Sept. 18.—[Exclusive Dispatch.] The Vallejo, Benicia and Napa Valley electric line is reported sold to a group of Boston capitalists. The purchase price has been withheld, but the rumor is that the stock was bought for $30 a share.

This road was owned by W. F. Botsford of the American National Bank of Los Angeles, and was promoted by Capt. Cross of that city. It is said to be one of the most paying transportation properties in the State, and though it has only two cars, these cars have earned enough to pay all expenses, including interest in the investment, and give profit besides.

The new corporation will not content itself with simply running a line from Vallejo, but it intends, at an early date, to begin construction work to summer resorts in Lake county. The road is to be managed by L. J. Perry of Los Angeles, who has been taken from the Los Angeles and Redondo Railway, of which he was superintendent.

Capt. John Cross, who engineered the building of the road and also its [illegible] is one of the cleverest promoters in California. He promoted the road between Stockton and Sacramento which had eventually to be purchased by the Southern Pacific, and he was also promoter and builder of the Los Angeles Terminal, which was sold to St. Louis people and then sold to the Salt Lake line.

HARRIMAN ROADS' EARNINGS.

BEAT OTHERS IN JULY.

[BY DIRECT WIRE TO THE TIMES.]

SAN FRANCISCO, Sept. 18.—[Exclusive Dispatch.] The Harriman roads beat all others in the country in July earnings. The increase in the net of Union and Southern Pacific for that month is 21 per cent. for Union and 24 per cent. for Southern Pacific. Part of the good showing is due to the unusually large trans-Pacific traffic caused by the war between Japan and Russia. The local traffic, however, was also unusually heavy, and even without the increase in the [illegible] Pacific alluded to, the roads would have made an excellent record. [illegible] of the improvement is doubtless due to the enormous sums which have been spent on both systems in bettering the physical conditions of the property.

It is quite certain that there is as much traffic in sight in the territory tributary to the two roads as will keep them working to their full capacity for fifteen or eighteen months to come.

COMMERCIAL AGENT.

AT SANTA BARBARA.

L. Richardson has been appointed commercial agent of the Southern Pacific to succeed E. Schillinsberg. Richardson has been the local agent at Santa Barbara.

Report to the People

"How are you coming on?" a prominent man inquires about the movement for Industrial Peace.

It's not exactly an easy job to stop strikes, insure steady work in the factories or prevent intefreer,I;-uponupn.ruflie ies or prevent interference with electric and railway transportation, but a practical working plan has been discovered and is now being applied in town after town.

Yes, it works, and works in a sturdy, dependable and result-producing way.

The actual operation is worth more than a hay wagon full of theories. Step by step the conditions were met and the problems solved. The labor union assumed the form of trusts for the sale of labor. They seek better conditions for workmen but are generally managed by men for personal money-getting and these men hold their power by forcing up wages as high as the public will stand. That in a way is right enough, but the methods are oppressive.

They use persuasion, threats, intimidation, assaults, violence and various means to force workmen to join the trust, for large membership means power and large incomes to the manipulators. Then when these trusts became powerful enough the common people were treated to a most extraordinary display of oppression and tyranny.

Industries have been stopped, causing loss of literally hundreds of millions of dollar to owners, workpeople and the community. Property has been burned, blown up and wrecked in other ways. Tens of thousands of American citizens have been assaulted and hundreds have been murdered by these labor trusts in their bloodthirsty efforts to force all the rest of humanity to implicitly obey their "orders."

These outrages have been from 10 to 100 times the volume of the overt acts toward the Negro, that brought on the Civil War. We spent money enough to almost bankrupt the nation and the precious lives of fathers, brothers, sons and husbands enough to people it in that struggle to avenge the wrongs and insure the liberty of the black man. But the white slave of the labor trust—what about him? What about the losses, abuse, tyranny, assaults and murders? What about the thousands of decent white men and women, tied hand and foot, unable to work, move or act, except by contribution to and with consent of the trust? Human liberty and constitutional rights of an American citizen are denied them. It got so bad people were afraid to openly protest against the tyrannies because of the "black hand" style of far-reaching acts that made life a misery or wiped out the individual altogether.

Then it dawned on some of us that the people—the 780 out of every 800—were not members of the labor trust but really had to bear the oppression of the minority and be ruled by them. There are only about 20 union members in every 800 citizens. But the compact organization of the few made it possible for the labor trust, in many cases, to force their tyranny on the unorganized majority. The next natural thought was organize the people for their own protection.

That was an inspired thought.

So to put it into practical operation a big convention in Chicago two years ago formed the Citizens' Industrial Association of America. It progressed slowly for, however badly hurt, people do not quickly understand practical reforms. But one after another towns organized associations for protection and found they got it. In July, this year, the National Association headquarters was moved to New York, and the work has been growing rapidly. Many more organizers are needed that the operations be rapidly extended. But any town or city can set up a good practical association by some one man who has the interest of his own town at heart, calling a few property owners together. Elect temporary officers, send to the National Association for constitution, by-laws and detailed instructions, then have a larger meeting and permanently organize. Select a good working official who can interest others and build up the association. The cost is practically nothing if the active man will give his time, although it has been found best to pay a salaried man who will do things. Every merchant becomes interested because he prosper best when the factories are going. Every clerk, doctor, lawyer, manufacturer, teamster and independent workman likewise. Even the thrifty, law-abiding union men will help in enforcing industrial peace and maintaining the law if they can be assured freedom from union punishment, and the Citizens' Association can in a practical way insure that. How do we prevent strikes?

Each local Citizens' Association is thoroughly in earnest in demanding that no strikes occur, but all differences be placed before the local "Industrial Jury," made up of equal numbers of workmen and employers. The findings are made public and thus the voice of the people is expressed, carrying with it public opinion, that greatest of all powers in this country.

Does it work?

You should see the results. Do the working people want steady work and steady wages? Do the merchants, clerks, lawyers and teamsters, as well as other citizens? Do the manufacturers appreciate steady peace? Do the railroad owners care to have each town on the line humming along day by day and the railroad employees living in satisfied peace? Is it worth while for people in a community to enjoy a steady flow of prosperity in place of the badly broken condition of industrial warfare now and then fixed on many communities? To produce effective work the National Associations must have financial needs to carry the clerical force and employ a small army of competent organizers in the field. Some prominent men, keen to detect the practical workings, have contributed liberally. Manufacturers can afford to contribute from $100 to $10,000 each. "A strike is as bad as a fire," and this is simply a very easy and certain form of strike insurance. Merchants can well afford to expend $5 to $25 a year towards the work. Philanthropic people with a motive for helping their fellows can invest their "public good" funds in no more practical way, and the working man and common citizen of small means who feels a desire to do his little share towards a great national movement for industrial peace, can send $1, fifty cents of which makes him a member at large of the National Citizens' Industrial Association and the other 50 cents pays for the "Square Deal," the monthly magazine devoted to the work. The Square Deal tells in plain words what a square deal is and applies that principle to everything it prints. Each month the current questions of the day are treated and commented on, analyzed and clarified so that the "Common Man" may get facts! facts!! facts!!!

The rank mental poison spread among workmen and the public generally by the yellow journal and the violent labor papers, seems to rot the mind of the steady reader until it has about as much capacity to think sanely as a worn out rubber shoe. Anarchy and lawbreaking is being taught by these riot breeding papers to such an extent that any thoughtful man would be startled to know the facts. The condition of unrest, is cultivated by the yellow and labor papers, constantly teaching the wage earner to hate every man who owns a house or has saved a dollar. The outbursts of rioting and violent talk against police protection, the civil courts, and officers and laws that exist for the protection of the common people, show plainly the tendency towards Socialism and Anarchy which will grow like weeds in an uncared-for garden. Men who have regard for the sacred mantle of liberty fought for, won and handed down to us, are patriots enough to stand together and save this fair America from the chaos hinted at by the lawbreakers. But they cannot give force to their views acting as individuals. Organization must meet present organization with superior force. When the citizens are organized they do the work and insure industrial peace. It is the business of the National Citizens' Association to organize local associations in every community. Experience has taught the way and the results show how practical the methods are. Are you a patriot? Do you believe in steady industry? Do you want the common people to have organization and power to [illegible] notwithstanding the "orders" and [illegible] tions of the labor trust or any other trust? Do you believe in maintaining the law and insuring industrial peace? If so, be you merchant, workman, clerk, lawyer, teamster or railroad president, join the Citizens' Industrial Association. It costs you 50 cents to be a member at large and 50 cents for the monthly publication, the "Square Deal," which keeps you alive as to facts. Send $1.00 bill in envelope; it's safe, almost without fail. If you have any doubt send money order. Do your little share. If your further interests are worth insuring, send in addition a properly computed sum for the work. If you are big enough mentally to build a big business you have mental caliber sufficient to tell you what to do.

Will the money be honestly handled? The association put the writer at the wheel to steer the ship, and I am "always around," and do not hesitate to give my personal guarantee, that when the finance committee make the usual annual inspection, we will, like Uncle Abe Lincoln when he kept postoffice at Salem, have properly receipted bills and the balance of the money to a cent "in the sock." I receive no salary or other compensation, and expect none. Now then, the practical working machinery for industrial peace is placed before you. Some good men are furnishing fuel to run it moderately. By liberal support it can be made a national power for general peace.

C. W. POST, President.

St. James Building, New York.

TUESDAY, SEPTEM

WILHITE'S IS SAME GAM[E]

Parted from "Gen." Moore [illegible] Imitate His Graft.

M. and M. Shuts Down [illegible] Another Humbug.

Fakers and Outcasts Anno[illegible] Business Houses.

OTHER TROUBLES.

NEWSPAPER OUTCASTS.

SHE'S "OFF."

BUILDING GAIN IS ENORMOUS.

[illegible] Continues Remarkable Record of Previous Months in Various American Cities.

WILHITE'S IS SAME GAME.

Parted from "Gen." Moore to Imitate His Graft.

M. and M. Shuts Down on Another Humbug.

Fakers and Outcasts Annoy Business Houses.

Grafter follows fast upon the heels of grafter in this growing city of ours. No sooner does one of the slimy creatures get scotched in its nest than another springs up in the same place and promptly starts to prey on the public. The latest is one "Captain" Wilhite and his Moonshine Army.

Wilhite only a few weeks ago added confirmation to the frequent exposures made in The Times of one "General" Moore, and sought the aid of the police and the courts to rid the city of Moore and his foul nest on East Fourth street. He so far succeeded as to sell the miserable equipment of Moore's "hotel" at constable's sale and drive him out of business.

But, holy horrors, here is Wilhite now going about in clerical coat and white tie, leeching funds from the charitably-inclined public to help sustain the selfsame old graft!

Wilhite wants to run a cheap hotel where men may secure a bed for a dime, that is his business, but when he solicits funds from the public, which go into his own pocket and nowhere else, it becomes a graft and the public ought to be warned.

Wilhite himself said that Moore made $7 a day out of his hotel, and though there was absolutely no charge about it, he collected more than an equal amount from kindly-disposed people of the city. Wilhite saw what a fine graft it was and exposed it to the public, and yet he has been soliciting the indorsement of the Merchants' and Manufacturers' Association to take up the work where Moore left off.

There is a cold reception in store for the Moonshine Army, and unless "Capt." Wilhite promptly ceases his efforts to secure cash donations he may look for an early frost.

The M. and M. has refused to give Wilhite an indorsement and has notified him that they will pillory him.

OTHER TROUBLES.

Several merchants who were recently enticed into a sort of trading-stamp scheme under what they consider false pretenses, say they will refuse to pay the fee charged and will [illegible] rather than go into the [illegible], now that they understand it.

The [illegible] programme grafters have been thrown into consternation by the action of the Fiesta Association placing a block on their schemes to "work" merchants.

NEWSPAPER OUTCASTS.

A number of local business men tell The Times that they have been [illegible] with "unpleasant [illegible]" unless they hand over their [illegible] to a worthless sheet conducted by newspaper outcasts on the "[illegible]" plan, a sheet that has been banished from homes and [illegible] on account of its indecent persistence, the blackmailing game [illegible] to be working well.

SHE'S "OFF."

In behalf of her children, the Associated Charities has made further investigation into the case of Mrs. A. Hammatt, whose fake home [illegible] was blacklisted by the [illegible] some time ago.

As a result of that investigation it is found that Mrs. Hammatt is a fanatic [illegible]. Her children have been [illegible] for years to persuade her out of her mania that she can have a [illegible] Spiritualists or anybody else [illegible] lonely strip of desert ranch at [illegible]. They have sent her money [illegible] herself, but she uses it for [illegible] "home."

The children promise the association [illegible] their mother stop soliciting [illegible] the home, and come to live [illegible]. She is "daffy"—that's the [illegible].

BUILDING GAIN IS ENORMOUS.

[illegible] Continues Remarkable Record of Previous Months in Various American Cities.

[illegible] Record-Herald. Twenty-[illegible] cities show an increase in building for August of 2628 buildings, and [illegible] in cost, or 48 per cent. over [illegible] month a year ago. During [illegible] month permits were taken out, according to official reports to Construction News, for the construction of 11,-[illegible] buildings, aggregating $52,320,811, [illegible] 8912 buildings, involving $35,-[illegible] for the corresponding month a year ago. Every month of the year [illegible] shown an increase over the corresponding period a year ago. The record [illegible] therefore, unusual. The figures in [illegible] are as follows:

	1905 No.	1905 Cost.	1904 No.	1904 Cost.	Pct. Gn.
[illegible]	482	$16,839,452	242	$6,537,215	152
[illegible]	1,189	7,165,669	717	5,660,215	28
[illegible]	913	6,401,150	717	2,548,260	80
[illegible]	1,601	2,876,200	1168	2,187,490	31
[illegible]	...	2,012,707	...	...	
[illegible]	377	1,855,990	606	1,487,098	22
[illegible]	297	1,465,602	280	1,345,568	**6
[illegible]	413	1,025,015	496	810,270	26
[illegible]	566	1,414,821	690	1,182,111	19
[illegible]	372	945,000	304	723,100	30
[illegible]	371	1,276,301	289	1,325,645	3
[illegible]	218	882,055	311	612,561	44
[illegible]	245	861,373	196	290,710	199
[illegible]	386	849,577	275	1,003,228	**15
[illegible]	219	749,790	224	606,870	23
[illegible]	132	745,785	190	725,965	2
[illegible]	421	742,849	279	321,150	131
[illegible]	498	684,445	476	535,880	28
[illegible]	278	514,221	188	451,525	14
[illegible]	216	490,228	202	350,525	38
[illegible]	91	325,995	99	223,105	31
[illegible]	...	261,869	...	290,954	**6
[illegible]	521	212,849	569	115,257	57
[illegible]	179	205,470	167	195,330	5
[illegible]	82	199,770	86	245,500	**19
[illegible]	135	183,510	...	...	
[illegible]	...	1,012,906	...	299,911	240
	11,540	$52,320,811	8912	$35,230,823	48

[illegible] Manhattan and the Bronx. **Loss.

[illegible] interesting features of the [illegible] are marvelous increases in New York, including Manhattan and [illegible], Louisville, St. Louis, New [illegible], Indianapolis and Chicago. It is observed that the largest increases are in the great centers of population. This is true in almost every [illegible] with the exception of Pittsburgh, where the increase is only 3 per cent. At the rate at which Pittsburgh [illegible] forging ahead, its increase [illegible] be much greater than this, for [illegible] that the iron and steel industries were never more prosperous, [illegible] of which is usually reflected [illegible] statistics of building operations. [illegible] city, St. Louis is enjoying a [illegible] boom, the like of which was [illegible] experienced in that city. [illegible] to account for the phenomenal activity in New Orleans. [illegible] the total aggregate of $1,012,906 [illegible] for the same month a year [illegible]. Yellow fever has had little effect [illegible] on building. Chicago has an [illegible] record, permits having [illegible] taken out for 912 buildings, involving [illegible], against 717 buildings [illegible] in cost $2,548,260, an increase of 195 buildings and $2,852,870 or 80 per cent. over the corresponding month a year ago. Los Angeles continues to prosper, the gain in that city for the month being 19 per cent. Of the twenty-seven cities, only four show decreases. Allegheney leads with a falling off of 19 per cent., Milwaukee 15, San Francisco and Memphis each 6 per cent. Philadelphia and Brooklyn maintain their record as cities of homes, permits having been taken out in the former for 1601 buildings and in the latter for 1189, totals far in advance of any other city, Chicago coming next, however, with 913 buildings.

The prospects for building are even better at this time than for any of the preceding months of the year. News is developing in more places and at much more rapid rate than for a long time. It is believed that building will continue active for a long time to come.

SPOOK FROST IN SAN DIEGO.

CHILLY FOR THE HOWTON AND FENNESSY OUTFIT.

Reception is so Cool that They Slink Away from the Much Advertised Meeting Which Fails to Materialize—Barbee Hook Applies for a Street Railway Franchise.

[BY DIRECT WIRE TO THE TIMES.]

SAN DIEGO, Sept. 18.—[Exclusive Dispatch.] Spook Howton and the Fennessy gang got such a cool reception here tonight that they slunk away from the much advertised meeting and disappeared in the darkness toward the depot, vainly hoping that they might catch a late freight and thus escape the ridicule of those they tried to hoodwink here.

The day was not without incident, however, for a first-class wrangle developed. One Stanley B. Wilson, reported as the president of the Los Angeles Typographical Union wanted to be "It." "No, I am it," said Spookie.

A warm wrangle resulted and as a result the great Mogul of the Typos cried and said, "I won't play with you any more."

And then they left town. The big meeting was to have been Sunday afternoon, but when Spookie and his bunch marched into the big hall only the janitor smiled back at them from the tiers of seats. The meeting was postponed.

This evening a few lonely individuals huddled themselves together in the center of the hall and listened to Howton tell how he, single-handed had raised the city government of Los Angeles from the level of the worst in Russia to the best governed in the State. The few spectators listened a short time and then adjourned around the corner in an attempt to drown all memory of the night's happenings.

HOOK WANTS FRANCHISE.

Barbee S. Hook of Los Angeles applied to the City Council tonight for an electric street railway franchise for twenty-five years. The application was made through Manager A. B. Curtis, Hook's local representative. The proposed line follows from Twenty-fifth and D streets the line of the Bartlett Estate Company to Twenty-eighth and B, out B sreet to Thirtieth and thence through acreage property to City Heights and the eastern boundry of the city.

According to the terms of the petition, if the grant is made by the city Hook agrees to furnish bonds to guarantee that the material will be on the ground and work on the line commenced within four months after the grant is made. He further agrees to have the line complete and in operation within six months of the date of the grant. This line will be several miles long and will give the people of City Heights, and all living beyond Thirtieth street, direct and easy communication with the business center.

The application for the franchise bears only the signature of Barbee S. Hook. It was referred to the Street Committee. The Council will act upon it next Monday night.

A committee of the Patriarchs Militant of the order of Odd Fellows, which has in charge the grand encampment to be held here October 3 to 7, has completed the programme for the event. The committeemen are working night and day getting things into shape for the big celebration, and if their plans are carried out the event will be a memorable one.

Literally miles of bunting will be used in decorating the city, and streamers of royal purple and gold will be everywhere. Brilliant electric displays are planned for every night of the encampment, and a number of handsome electrical pieces have been made, among them a huge crown with the symbols of the order worked out in electric lights.

An Odd Fellows' special train will leave San Francisco, October 1 and pick up cantons all the way south, a great many having signified their intention of joining the special at Los Angeles. Gen. Brower, the department commander, announces that he will have on board the train 454 chevaliers in uniform, beside many unattached members.

FROM UNDER THE GUNS.

The soldiers at Fort Rosecrans have returned to the barracks after a week's encampment under the guns, as they would be stationed in time of war. The boys made some remarkable records, both in accuracy in handling the big guns and in speed. In fact, they shot so well that the only three targets on hand were totally destroyed and a recess had to be taken to secure new targets.

Alarms were turned in at unexpected times, both night and day, and the men responded to repel the attack of an imaginary enemy, and sub-caliber practice was engaged in.

When the first alarm was turned in Tuesday night the big guns were unlimbered in exactly one minute and a quarter, and a shot sent through the target which was being towed on the end of a long line by a tug nearly a mile out to sea. Twelve shots were fired. Eleven of them pierced the target.

This remarkable record was kept up during the entire week, but the men improved greatly in speed, manning the guns in twenty-five seconds to repel the last attack Friday night. And this without any forewarning that an alarm was to be sounded.

Capt. E. D. Scott is making preparations to leave Fort Rosecrans for Fort Sill, Okla., whither he has been ordered, to remain until spring, when he is to join the company to which he has been assigned at Fort Ethan Allen, Vt.

OLD PHYSICIAN ARRESTED.

Charged With Practicing Without a License Though He Has Lived Here More Than a Half Century.

Dr. Benjamin F. Bragg, of No. 427 Bauchet street, 86 years of age, and for fifty-three years a resident of Los Angeles, was arrested yesterday for not having a license to practice medicine in the State. He deposited $100 bail and was released to appear in court today. His arrest was the result of a certificate he issued concerning the death of Henry Augrade, who died of peritonitis last Friday. The funeral was held yesterday and Bragg had just returned from the cemetery with the widow, when he was arrested at her home.

Dr. Bragg claims he is a graduate of Jefferson Medical College, Philadelphia, and also that he served as an army physician and surgeon during the Mexican war.

The doctor declares that he did not charge a cent for his services in attending Augrade, and his statement is corroborated by the widow of the deceased man. He also says that he did not administer any medicines or drugs, and that he repeatedly tried to have a consultation of physicians called but Augrade, who was a life-long friend, would not consent and would have no one care for him but the wife and himself.

Owing to the fact that Bragg had no license, the health office would not issue a burial permit upon his certificate and Dr. J. M. Dunsmoor, who had seen the patient a few hours before his death, signed a statement to the effect that he had seen the patient and believed he had died of peritonitis. The permit for the burial was then issued.

Dr. Bragg says that he has been ill for some time and so, having done little practicing, did not know of the new law requiring all physicians to register, both with the State Board and at the County Clerk's office. He maintains that he is entitled to practice, the only flaw being that he has neglected to register in the proper form.

BROAD-GUAGE LINES.

DENVER (Colo.) Sept. 18.—[Exclusive Dispatch.] Vice-President Schlancks of the Denver and Rio Grande Railroad Company returned last night, after almost six months' absence. Today, he stated that the broad-gauging of all narrow-gauge lines to avoid expensive transfers at terminals of narrow-gauge lines has been approved.

Recently, the line to Creede, via Veta Pass, was broad-gauged. The line just built south from Durango is broad gauge. The gap between the two will be built, and it is evident the Rio Grande is to have a broad-gauge road into the Southwest. The Salida-Grand Junction narrow-gauge line will be broadened also.

Side Talks by the Office Boy

It's simply fruit for a man to buy those shirts we're selling at our Broadway and Sixth street store at 75c and 95c, those wash vests we're closing out at 95c and those swell ties we are selling at 25c. Gee, you should have seen the men come for them Saturday night; they just kept the salesmen busy up to 11 o'clock, but we've got lots of them left and can give you plenty to select from today and tomorrow. While you're in, take a look at the new Fall hats, try them on, you'll be under no obligations to buy. We've got our new Fall suits and underwear in now, and we'd be awfully glad to have you look them over. We're still giving away those handsome school boxes with a three dollar purchase or over. Take a look at our Office Boy window.

F. B. Silverwood
221 South Spring Street
Broadway and Sixth

S. Nordlinger & Son, Established 1869.
Diamond Merchants
323 S. Spring St.

A legal contract is given with Delany glasses which guarantees them for two years from the date of purchase.
DELANY Optician
309 S. Spring St.

Special
Gold Scarf Pins $1.25
AN ENTIRELY NEW LOT
14 karat solid gold stick pins, similar to the last lot offered at $1.25, only choicer in design and better in finish.
Splendid assortment to select from.
J. ABRAMSON
Jeweler and Silversmith
133 S. Spring St.

A. SANTAELLA & CO., Makers, Tampa, Fla.
KLAUBER, WANGENHEIM CO.
Distributors, Los Angeles and San Diego.

SHIRTS
Gentleman's Shirts at cut prices.
$1.10 for $1.50 and $2.00 Shirts.
$1.65 for $2.50 to $5.00 Shirts.
Lowman & Co.
131 South Spring St.

THE Keeley Cure
1022 SOUTH FLOWER
Home Phone 958
Every victim of the liquor habit can be freed by the Keeley Cure. A very easy, simple treatment. Our new sanitorium is complete and attendants efficient in every way.

MUNGER'S LAUNDRY
BOTH PHONES 1350

SCREEN DOORS 75c
Window Screens 40c
740 S. Main
Adams Mfg. Co.
Home Ex. 1333
Main 1333

Our Annual Sale of School Books—Coming Soon—Greater Than Ever Before—Watch Papers for Announcement of Date

The Broadway Department Store
BROADWAY, COR. FOURTH — LOS ANGELES — ARTHUR LETTS PROPRIETOR

BEAUTIFUL EMBROIDERY EDGES AND INSERTIONS 25c
WIDTHS TO 18 INCHES. VALUES TO $1.00.... ...

Here's bargain news that should interest every woman within reach of the Broadway; handsome new embroideries of fine swiss and cambric; both edges and insertions; open and closed designs; well worked edges; some have beaded edge; suitable for corset covers; other styles suitable for flouncing and trimming; there's a splendid assortment of widths up to 18 inches; values in the lot to $1.00. Of course, the cream will be skimmed off first, so come early for these; today, the yard, 25c.

Collar and Cuff Sets Regular 75c Value . 25c
Pretty lawn collar and cuff sets; lace and embroidery trimmed; some are of heavy Venice lace; others of linen embroidered in white and colors; excellent style; values to 75c; today, choice, each, 25c.

Fine Lace Edges, Regular 15c Value . . 8c
Normandy vals. and Point de Paris lace edges; also insertions; beautiful patterns in white only; splendid range of widths up to 5 inches; a value that you cannot duplicate for less than 15c. On sale today, the yard, 8c.

15c Lace Bands 5c
Chantilly bands in black only; splendid assortment of pretty patterns; widths up to 2½ inches; values to 15c; on sale today, the yard, 5c.

15c Fancy Maline 5c
Fancy maline; 18 inches wide; large assortment of colors, suitable for neck bows, trimmings and for hats; excellent value at 15c. Oon sale today, the yard, 5c.

15c Fancy Ribbon 7½c
All silk fancy ribbons in widths up to No. 60; in woven patterns, fancy stripes and dots in all the wanted shades; regular 15c value. On sale today, the yard, 7½c.

WOMEN'S PETTICOATS 45c
REGULAR 59c VALUE...............
Women's petticoats of good quality cambric; neatly trimmed with ruffles, cluster tucks and finished with torchon edge; regular price 59c; on sale today, on second floor, each, 45c.

10c Silk Ribbon 5c
All silk taffeta and satin gros grain ribbon in black and white and all the most wanted shades; widths to No. 9; regular values to 8 1-3c to 10c. On sale today, the yard, 5c.

FINE JAPANESE MATTING 19c
WHITE ONLY. REAL 30c VALUE ....
Fine Japanese matting, closely woven, in plain white only; good, serviceable grade that usually sells at 30c; on sale today, third floor, the yard, 19c.

75c Fancy Matting Rugs 49c
Closely woven fancy matting rugs; size 30 inches wide by 5 feet long; pretty floral pattern; well worth 75c. On sale today, third floor, choice, each, 49c.

$3.00 Cotton Blankets $1.98
Heavy cotton blankets; full 11/4 size; in tan, white and gray; suitable for double bed; excellent value at $3.00. On sale today, the pair, $1.98.

Drapery Cretonne 8⅓c
Regular 12½c Value ....
Pretty cretonne; suitable for furniture covering, draperies, etc., comes in both light and dark colors; a regular 12½c quality. On sale today, third floor, the yard, 8 1-3c.

Silkoline Comforts $1.48
Regular $1.75 Values..........
Good size comforts covered with best grade silkoline; filled with fine white corded cotton; hand knotted; large size; a regular $1.75 value. On sale today, each, $1.48.

MEN'S AND BOYS' CLOTHING---Hour Sales Today

Men's 50c Blue Overalls 25c
8 to 9 a. m. Only ....
Men's blue denim overalls; regular 50c ones. From 8 to 9 this morning only, 25c.

Boys' 35c Overalls 10c
Boys' blue denim overalls with bib; all sizes; regular 35c ones. 8 to 9 this morning only, 10c.

Men's Linen Dusters 50c
Regular $1.00 Ones...............
From 9 to 10 this morning we offer a good assortment of men's linen dusters; regular $1.00 values. Choice, each, 50c.

Boys' School Suits 75c
9 to 10 a. m. Today ....
Boys' suits of oxfords and mixed cheviots; ages for 8 to 15 years; would be cheap at $1.50. 9 to 10 this morning, the suit, 75c.

Men's $1.00 Army Hats 69c
8 to 9 Only...............
Men's army hats, with U. S. regulation perforated sides; regular $1.00 value. On sale 8 to 9 a. m., 69c.

Men's Cravenettes $7.50
4 to 5 p. m. Today . . . .
Men's cravenetted overcoats; celebrated Priestley make; all sizes; guaranteed water-proof; a bargain at $10.00. For 1 hour today, 4 to 5 p. m., choice, each, $7.50.

Boys' 50c Laundered Waists 12½c
10 to 11 a. m. Today...............
An excellent line of boys' laundered waists, made of percales and madras; not all sizes in the lot, but regular 50c values. This morning, from 10 to 11 only, choice, each, 12½c.

Boys' 5c Handkerchiefs 1c
1 to 2 Today ....
Boys' handkerchiefs; plain and with borders; regular 5c kind; today, from 1 to 2 p. m., choice, each, 1c.

Boys' 19c Golf Caps 7½c
8 to 9 Today...............
Boys' golf caps; college and Eton style; good quality materials; regular price 19c. This morning, 8 to 9 only, choice, each, 7½c.

Boy's 75c Bloomers 39c
4 to 5 p. m. Only ....
Boys' bloomer pants for ages 3 to 14 years; made of good wool cloth; 75c ones; 4 to 5 this afternoon, each, 39c.

Men's and Youths' Suits $3.75
5 to 6 p. m. Today . . . . . .
Odd line of men's and youths' suits; all sizes, 30 to 40; in fancy patterns and black; regular $7.50 suits. 5 to 6 today, the suit, $3.75.

NERVOUS PROSTRATION
Leonard Weinheimer, Who Was About to Collapse From Nervous Prostration, Is Brought Back to Complete Health and Strength in Three Months by Duffy's Pure Malt Whiskey.

LEONARD WEINHEIMER.

"I never felt so well as I have since I began its use, and I recommend it as the greatest tonic in the world."

"I tried many different remedies in the effort to build up my system, which had become nervous and rundown from overwork, worry, loss of proper rest and unreasonable hours, but nothing seemed to help me, so I began to take Duffy's Pure Malt Whiskey. One bottle of your medicine almost cured me, and in three months I was a healthy, strong man. Really I have never felt so strong and well as I have since I began its use. I cheerfully recommend Duffy's Pure Malt Whiskey as the best health-builder and tonic-stimulant in the world."—LEONARD WEINHEIMER, 1206 S. 3rd, St. Louis, Mo.

Duffy's Pure Malt Whiskey

For more than fifty years Duffy's Pure Malt Whiskey has been prescribed by doctors and used in over two thousand leading hospitals as the greatest tonic-stimulant and health-builder known to medical science. It is indorsed by the clergy and professional nurses and recommended by all schools of medicine as a positive cure for pneumonia, consumption, grip, dyspepsia, indigestion, nervous prostration, all diseases of the throat and lungs, and every form of stomach trouble, malaria, chills, fever, and all run-down, weakened conditions of the mind and body. It is a heart tonic, blood purifier and promoter of health and long life; makes the old young, and keeps the young strong. Duffy's Pure Malt Whiskey contains no fusel oil and it is the only whiskey recognized by the Government as a medicine.

There is but one Duffy's Pure Malt Whiskey. Insist on having the genuine and refuse cheap substitutes and imitations, which are placed on the market for profit only, and which are positively harmful to both body and brain. Look for the trade-mark, the "Old Chemist," on the label, and be sure the seal on the bottle is unbroken. Sold in sealed bottles only; never in bulk.

All reliable druggists and grocers, or direct, $1.00 a bottle. Advice and medical booklet free. Duffy Malt Whiskey Co., Rochester, N. Y.

The Only Genuine Pennsylvania
Anthracite
in the Los Angeles market is for sale by us for immediate delivery.
DO NOT DELAY ordering, as this is the only cargo for the season, and we are the exclusive agents for it.
Main 315
Home 315
DIAMOND COAL CO.
235 W. Third St.

BUY Carpets Of A Carpet House

Every day is opening day with us just now. Every day brings great cases of newest creations in carpets, rugs and draperies. Our buyers are in constant touch with the very best producers in every corner of the world—as usual our showing is months ahead of other displays and our styles are exclusive. All the favorite weaves in new designs and colorings are always in stock—the latest productions of domestic and foreign makers are found here—first.

In selecting a carpet or rug there is scant satisfaction in confining your choice to the limited showing made by a store where the carpet department is run as a side issue. Come to headquarters, the main strength of our business energy is expended in providing the very best floor coverings.

When you come here we want you to expect better carpet values than you can find anywhere in Los Angeles.

Just Once More
We wish to call your attention to our two big bargains in Rugs
A $40.00 Wilton Rug 9x12 for $27.50
A Body Brussels Rug 9x12 for $25.00

T. Billington Co.
312-314 S. BROADWAY

Dean Says
Now that you are back from your vacation, all tanned and freckled, you need our assistance to get your hands and face in presentable condition again.

Dean's
Tan and Freckle Remover
Is what you need. You have used it in former years under the name of Freckle Salve, but we have improved it materially—changed the jar, changed the label—changed the name, and now put it up in one size only—50c.

Those large beveled plate mirrors we are selling at 25c are nearly all gone. They are the best mirror bargain in the city.

When we started our sale of that good reliable toilet paper—Sale Special at 7c a package—4 for a quarter, we never dreamed that we could sell so much in so short a time. There are only a few cases left, and sale ends Tuesday; so we'd advise you to hurry.

Phone orders filled.

See Dean About It
He is now at
214 S. Spring St.
Formerly Sale & Son.
Sunset Main 841. Home Ex. 841.

PARMELEES
SOLE AGENTS FOR
Libby Cut Glass
232-234 S. Spring Street.

IS MISS RUBY SILLY OR BAD?

Girl Forger Baffles Police and Friends Too.

She Won't Tell Facts Even to Her Attorney.

No Clew as Yet Found to Where Money Went.

The case of Ruby Casselman, the girl forger, continues to puzzle police, detectives, attorneys, and, in fact, everyone who is sufficiently interested in the matter to give it thought. And it is assuming a phase that attracts the attention of mental experts and scientists. She seems to be a psychological phenomenon.

There is that about the girl that impresses you that she is not acting a part; that she is not concealing anything. There is no spirit of bravado. Her one cry is, "If I could tell you where the money is, I would. I have no recollection of signing the checks or of taking any money," and that is all she says. She looks you straight in the eye and she does not flinch or falter as she says it. She does not quail before any question asked her and answers promptly—without the least hesitation, without stopping an instant to consider, or to frame a reply—and always the same pitiful plea, "I don't know—if I did, I'd tell you," while the wide, innocent, child-like eyes look calmly, composedly into your eyes as she says it. No amount of questioning can shake her story. From the beginning she has held this attitude. Never once has she broken down in a flood of tears and sobs, as would any ordinary woman of the refined, sensitive nature that Ruby Casselman has always shown among her associates. No sense of shame, no humiliation at the position in which she finds herself, is evident. She does not act like a person under the influence of hypnotism, nor in a stupor, nor like an insane person. She is just simple, unaffected—does not even seem to be sorry for herself. And what delicate, sensitive woman could, day after day, maintain an absolute calm and not once give way when under such a terrible accusation?

If one of the very few friends whom she sees is admitted to her presence, Ruby Casselman greets her as naturally and gracefully as if in her own parlor. When she shakes hands with you there is no noticeable tremor, not even the quiver of an eyelash betrays any unusual agitation. Her hand feels warm as if the blood coursed naturally through her veins. No icy chill or clammy sweat portrays nervousness or fear. She does not refer to her crime and one might converse with her for half an hour and not suspect she was other than the innocent, frank-hearted, genuine girl she was supposed to be before her arrest. If one mentions the matter she listens in a casual, disinterested way as if she were in no way concerned in it. You might as well be discussing the war in Russia for any sign of personal interest on her part. And yet she does not act bored or as if she wished you would talk about something else, but listens with polite indifference to what you have to say. Her case is simply past the comprehension of those who have seriously studied it.

But there have been just as strange cases in medical jurisprudence. Cases of mental lapse—where the victim would do strange and incomprehensible things—and later have not the slightest recollection of it. Is it not possible that Ruby Casselman might be a victim of exaggerated kleptomania and cash other people's checks instead of secreting about her person other people's merchandise and jewelry, as happens repeatedly among kleptomaniacs?

It is a known fact in medical lore that some women are liable to mental aberration at times. Whether this has any bearing on this particular case or not might be a matter of interest to medical experts. Only a week before she was arrested Ruby Casselman was at a Sunday-school party for children and was as merry and happy in playing the games and entertaining the little ones as any light-hearted girl could be. She was particularly fond of children and was dearly loved by the little Chinese children whom she taught in Sunday-school and who do not yet know of the terrible thing that has befallen her. On the very night of her arrest she had made an appointment to be at the Chinese mission school on Los Angeles street and assist in the teaching as she had occasionally done for months past.

None of Ruby Casselman's friends believe that she could have been so ignorant and unsophisticated as not to know that her bold proceedings would sooner or later be detected. She is, at least, an ordinarily intelligent girl, and her appearance and bearing would lead one to suppose that she was above the average in this respect, and surely no person, possessed of even common intellect could expect such a crime to long escape detection. Is she a knave, or a fool, or a kleptomaniac? The theory of mesmerism or hypnotism in this case is scoffed at as absurd. Ruby Casselman was not asleep or moving in a trance when she cashed those checks.

Meanwhile, whether by knavery, hypnotism or other psychology Miss Casselman continues to hang onto the secret of the stolen money.

She won't tell even her own lawyer. Attorney Mulford visited her yesterday in company with a Methodist deaconess. The girl smiled and was sweet and innocent at about sixty ohms of innocence a minute, but they could not get a word out of her as to the location of the money.

"I know there is a man in this somewhere," said Mr. Mulford, perfectly exasperated as he left the station last night, "and I mean not to let go until I find out what and who he is."

Which seems to indicate that the girl has not unburdened herself to her lawyer.

She was brought down into the "sweat room;" perhaps it would be more delicate to say the "glow room," for a young lady of her high degree of refinement. The detectives there interviewed her for a long time. It had no other effect than to bore her insufferably. She wouldn't see another person all day.

After this, sweet maidens from the newspapers, anxious to "fold my arms around her" and let her sob out her story on their chaste bosoms, besieged the jail in vain; nix for Ruby. She is one of the poorest sobbers in the business.

WHO'LL BE NEXT?

Owl Drug Company the Latest Victim of the Old Telephone and Change Skin Game.

The telephone skin game was worked to another finish yesterday. The victim was the Owl Drug Company, and the concern is out $3.10.

Yesterday afternoon the Owl people received a telephone message asking that a messenger be sent to room 39 at the Aberdeen rooming-house, No. 207 Temple street, with a fountain syringe to cost about $3, and that the boy bring along change for $5. It was a hurry-up call and the boy was sent in haste. When he arrived at the Aberdeen he was met at the foot of the stairs by a man who scolded the boy for being so slow, and then told him to hand over the syringe and the $2.10 in change and to rush down as fast as he could to the United States Hotel bar and tell Charley to come up at once, as his wife was dying.

The boy gave up the money and hurried to the United States, but no one ever heard of Charley, and when the boy returned to the Temple-street house he found the syringe lying on the stairway, but no man or money in sight.

MURDER IN HELL'S KITCHEN.

WOMAN'S BODY UNDER STOOP.

[BY THE ASSOCIATED PRESS—A.M.]

NEW YORK, Sept. 18.—In the discovery of the body of a woman huddled underneath the rear stoop of a big tenement at 240 West Thirty-second street today the police believe they have evidence of another murder.

The victim, whose name was unknown, was about 30 years of age and evidently in poor circumstances. The clothing was disarranged, her face bruised and there were marks of violence about the throat, which aroused the suspicions of the police. When the body was lifted, the head moved so easily as to indicate that the woman's neck had been broken. The front of her waist was stained with blood.

The section of the city where the body was found is known as "Hell's Kitchen," and is the stamping ground of some tough characters. Its condition now is worse than usual. The Pennsylvania Railroad Company has a temporary trestle running through one side of the street and in the darkness underneath gangs congregate.

BURGLARS FLY BLACK FLAG.

CRAFT IN CLUBHOUSE RAID.

[BY THE ASSOCIATED PRESS—A.M.]

CHICAGO, Sept. 18.—With a black flag flying from its masthead and its occupants armed, a sailing craft appeared off the foot of Thirty-third street yesterday and after a battle with members of the Douglas Yacht Club in which the latter were forced to appeal to the police, weighed anchor and disappeared in the direction of South Chicago.

The appearance of the "pirate" ship, the police say, was seen by scores of persons on the shore and from windows in a number of houses. The vessel dropped anchor less than a half-mile out in the lake and its sailors clambored over the sides into a yawl and were rowed to the small building of the yacht club.

Carrying rifles and other weapons, the invaders gave chase to those sitting on the porch of the building, and pursued them for some distance. Blows were exchanged and hand-to-hand struggles were engaged in, but the persons who comprised the small party at the boathouse were rounded and telephoned to the police. As the first of the policemen appeared the "pirates" hurried to where their yawl was, rowed back to their yacht and sailed away.

The police believe that the "pirates" are youthful burglars who live in the district south of Hyde Park and who long have been wanted for a series of robberies.

LIGHT ON PFEIFFER MURDER.

TRUCK DRIVER SUSPECTED.

[BY THE ASSOCIATED PRESS—A.M.]

NEW YORK, Sept. 18.—A large force of detectives is at work today searching for Joseph Girard, for whose arrest a warrant has been issued in connection with the murder of Augusta Pelffer, near the Pelham Road, Westchester. Several reports of the man's movements since Wednesday have been received, and the detectives expect to find him within twenty-four hours. Girard's home is said to be in Nashua, N. H.

Girard is a truck driver and boarded with Mrs. Julian Mahon on Pelham Road, not far from the place where the body of Mrs. Pfeiffer was found. The police assert that they found a quantity of the man's clothing in the sink in Mrs. Mahon's kitchen, and that she told them that Girard had changed all his garments except his underclothing Thursday morning. She had found bloodstains on the clothes, she said, but he offered no explanation as to how they came there.

Coroner O'Gorman said that he believed that the young woman lay alive in the woods two days after the first assault, and was killed in a second attack by the same man. The Coroner said: "I do not believe the girl was killed outright. I think she was tendered unconscious when the brute who attacked her dragged her body into the bushes and hid it, thinking she was dead. Probably she lay there all of Thursday and Friday, unable to move or make an outcery, and the murderer returned Friday night to look for his victim. Finding her alive, he finished her. Undoubtedly, the girl knew the man who killed her. Otherwise there would have been no necessity for him to have added murder to his first crime. He killed her because she recognized him."

SHOT BY JEALOUS WIFE.

ESPEE PORTER FATALLY HURT.

[BY THE ASSOCIATED PRESS—A.M.]

OAKLAND, Sept. 18.—Manuel Francisco, for many years a porter in the employ of the Southern Pacific Railroad Company at its depot at Seventh street, near Broadway, was fatally shot today by his wife at their home, No. 755 Jefferson street. The shooting occurred immediately after the noontime meal. Jealousy on the part of the wife is ascribed as the cause. Francisco was intending to visit Yreka and to this his wife objected. The couple had been married about three months. Francisco had had three wives previously to his most recent marriage.

BEER HIS NEMESIS.

BIGAMIST TALKS IN SLEEP.

[BY THE ASSOCIATED PRESS—A.M.]

NEW YORK, Sept. 18.—John Grady, a 'longshoreman earning $12 a week, was arrested yesterday in Brooklyn, charged with bigamy. It was found, according to the complaint of his first wife, that he was maintaining a second establishment near his old home while he pretended to be earning double wages by acting as night watchman.

Grady and wife No. 1 were married eleven years ago. There are five children, all girls. Recently, his first wife says, Grady began to stay out nights. A few nights ago, the 'longshoreman entertained a party of friends and the beer can made frequent trips. Grady's tongue began to wag and later he talked in his sleep.

Early next morning Mrs. Grady went on a sleuthing tour, which resulted in her finding the second household.

DEAD CHINK IN DOPE HOUSE.

WHITE MAN ALSO FOUND DYING.

[BY THE ASSOCIATED PRESS—A.M.]

SALT LAKE (Utah) Sept. 18.—A Chinese woman today called the police to a three-story building at No. 53 Plum alley, where, on the third floor, the officers found a dead Chinese sitting bolt upright on a cot, while in the same room another Chinese, who appeared to be insane, had kindled a fire on the floor, apparently in an attempt to destroy the building. On the floor below, the police found a young white man, known as Eddie Merode, in a dying condition from what the police believe opium poisoning. There was evidence that Merode had been dragged down from the floor above. Merode was taken to a hospital and the Chinese who was setting fire to the building was arrested.

The Chinese woman who gave the alarm cannot be found. The principal Chinese settlement of the city is in Plum alley.

CRIME BRIEFS.

Crowhurst Goes to San Quentin.

OAKLAND, Sept. 18.—James Crowhurst, who was arrested with two accomplices for crimes committed in the neighborhood of Twenty-third avenue, pleaded guilty today and was sentenced to seven years' imprisonment at San Quentin. He was implicated in the murder of Thomas Cook, but declared he was not present at the time of the crime.

Met the Elopers.

DENVER (Colo.) Sept. 18.—[Exclusive Dispatch.] W. C. North, a wholesale liquor dealer of St. Louis, met his runaway wife and his brother, John M. North of Goldfield, Nev., at an entrance of the Brown Hotel today, and at once assaulted him, but was pulled off by bystanders, and the elopers escaped.

John North visited his brother recently, after finding wealth at Goldfield. He and Mrs. North eloped a few days ago. The wholesaler followed them to Chicago, thence to Denver. Here he heard they had gone East, and left his revolver in his room. Then he started out of the hotel, and met them.

Florist Cuts His Own Throat.

COVELO, Sept. 18.—The body of Thomas Sheckler, a florist, was found today at Elden Valley ranch. He had committed suicide a week ago by cutting his throat. It is believed he was insane.

Arrested While on Honeymoon.

TOLEDO (O.) Sept. 18.—William Hunter, arrested in Detroit on his honeymoon for alleged complicity in the Denver election frauds, was brought here today on the charge of defrauding a hotel. Hunter has confessed to forging checks on his father, a prominent business man.

Mr. Newcomer.

Looking for a house, or rooms, an investment or a good trade? Investigate The Times classified department. If you don't find there what you are after, try an ad. Only a cent a word, and the quick result will astonish you.

COME TODAY

To Machin's

FOR THE MOST TEMPTING

Bargains

in Women's Tailor-made Shirt Waists and Fine Neckwear, now selling for less than half regular prices.

AT $1.00 EACH

We give you choice of over 600 White and Colored Shirt Waists that formerly sold at prices ranging up to $3.50 each. All sizes, but broken lines.

The greatest Neckwear Bargains ever offered by any house on this Coast. Three for $1.00, worth up to $2.00 each.

MACHIN SHIRT CO.

HIGH GRADE SHIRT MAKERS;

124 South Spring Street.

Bon Ami

The Best Scouring Soap Made

A Scouring Soap
A Metal Polish
A Glass Cleaner

DO YOU KNOW

E. 9TH ST.

Is the **BUSINESS** end of Ninth,
Is 80 feet wide, and on the easiest grade,
Is paved from Main to Central,
Will be paved **AT ONCE** from Central to the river,
Occupies the center of the city geographically,
Leads through the center of population,
Has the best street car service **NOW**,
Runs through the business and manufacturing districts,
Has more territory contributing to its support than any other east and west street,
Is the first street north of Thirty-eighth running **CLEAR THROUGH** from Main to the river, which means Ninth street **MUST** get the travel from that section,
Is the main artery of approach for all that territory, now opened up by the macadamizing of Santa Fe avenue from Ninth street south the city limits.
A new steel bridge over the river and the extension of the car line into South Boyle Heights will materially add to the travel on Ninth street.

EAST NINTH STREET IS THE PLACE TO INVEST. The prices asked for East Ninth street property alone, when compared with that paid for properties farther out and

Not so well located, **INVITES INVESTMENT.** Here we have property for sale at **ONE-THIRD** to **ONE-HALF** the price asked on Fifth and Seventh streets.

Property on Olive, Hill, Grand, Figueroa and other streets and **FARTHER** away from Fourth and Spring, **IS SELLING** for **THREE** and **FOUR** times as much per front foot as we are offering frontage on East Ninth street.

East Ninth street was fourth in building permits for month of June, 1905, only Broadway, Spring and Main streets leading.

The above facts prove conclusively the merits of East Ninth street The price is the best argument. Capital must seek the path of least resistance.

East Ninth street is being **OVERLOOKED** and investors at present prices will **CERTAINLY MAKE MONEY.**

Something **BIG DOING** for East Ninth street. **WATCH IT!**

Crippen Investment Co.

408 Mason Building — Fourth and Broadway

Suits to Order

$15

330 South Spring

Be sure you get the right place — avoid imitators who attempt to copy the Scotch system.

It's time you had your Fall Suit. Come in today—order your new suit and get the full benefit from it. We make you an elegant suit to order for only $15.00—perfect in fit—faultless in style and finish—high-grade in material. A thousand patterns to select from. Our $15 suits would cost you $25 to $30 anywhere else.

Scotch Tailors 330 SOUTH SPRING

LYDIA E. PINKHAM

LIVER PILLS

Cure constipation and headache, resulting from male ills. 25c. All druggists.

Columbus Buggy Co.

VEHICLES

Standard the World Over

COR. MAIN AND TENTH STS., LOS ANGELES.

Playa Del Rey

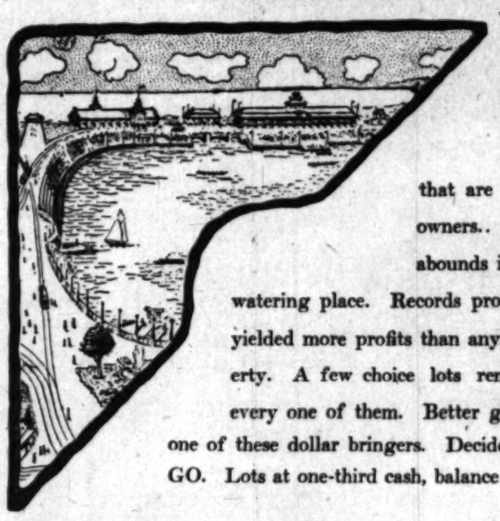

No beach resort on the Pacific Coast line possesses the natural advantages and brilliant prospects of peerless Playa Del Rey. It is a place in a thousand for the ideal enjoyment of seaside pleasures—and the profitable investment of dollars that are not at present bringing in substantial dividends to their owners. Del Rey is not a prospect—it is a successful resort and abounds in all improvements and attractions necessary for an ideal watering place. Records prove that Del Rey lots have yielded more profits than any other type of beach property. A few choice lots remain—big money makers, every one of them. Better go down today and "nail" one of these dollar bringers. Decide that you WILL go and GO. Lots at one-third cash, balance one and two years.

F. W. Flint, Jr.
Owner's Representative,
205 O. T. Johnson Bldg.,
Both Phones 723.

Branch Office at Del Rey Station,
W. H. Willebrandt, Agent,
Sunset 51.

Jas. V. Baldwin
Owner's Representative,
537 H. W. Hellman Bldg.
Both Phones 57.

Healthy Mind,
Healthy Body,
Both brought about by
POSTUM
FOOD COFFEE
Try 10 days to prove.

Classified Liners.

[All classified advertisements marked "L.A.R.B." which appear under the several "Liner" headings are from members of the Los Angeles Realty Board, which is responsible for its own statements.]

Telephone your want advertisements. Ring up "The Times" any time of day or night, and secure prompt and careful attention. Rates one cent a word each insertion; minimum charge, 25c.

"Liner" (classified) advertisements for Sunday insertion received over the counter or by telephone after 11 o'clock Saturday nights will be inserted under heading of "Too Late to Classify."

Sunday real estate advertisements, to be classified properly, must be in The Times office before 10 o'clock Saturday nights.

The Times cannot guarantee accuracy or assume responsibility for errors of any kind occurring in telephoned advertisements.

Times' "Liner" Advertisers—Important. Note change in rate for Sunday classified advertisements. Commencing Sunday, October 1, 1905, and thereafter, the rate for Sunday "Liners" will be 1½ cents per word for each insertion, minimum charge, 25 cents, as at present. This slight advance is amply justified by the present Sunday circulation of The Times, which averages over 80,000 copies. (When the 1-cent-per-word rate was established in 1903, The Times Sunday circulation was only 14,000 copies.) The "Liner" rate for the daily—1 cent per word—will stand as at present.

For advertisements of large business colleges and other educational institutions see column headed "Schools and Colleges."

SPECIAL NOTICES—

NOTICE IS HEREBY GIVEN TO WHOM IT may concern that Edgar C. Proctor, formerly in the employ of this association, is no longer connected nor represents it in any way whatsoever, and it is in no way responsible for his statements or actions. MERCHANTS AND CONSUMERS' ASSN., Will E. Chapin, Gen. Mgr. 19

TELEPHONE YOUR "WANT" ADS. TO The Times. Special clerks are constantly in waiting at the other end of your 'phone to take your ad. Ring up any time of day or night, Sunset PRESS ONE, Home, "THE TIMES." Rate: One cent per word.

DEAFNESS NO LONGER TROUBLESOME; The Acousticon or Massacon, two wonderful electrical inventions, make the deaf hear perfectly. Instruments on trial at agency. MARSHUTZ OPTICAL CO., 213 S. Spring. Send or call for free descriptive booklet.

PIONEER STEAM CARPET CLEANING WORKS. Carpet cleaning, upholstering and refitting. We buy and sell carpets. 725 S. OLIVE ST. Tel. Main 217, Home 217.

GLOVE AND UMBRELLA MAKERS. Buy from us, save middlemen's profits. Big assortment; parasols to order. 117 W. 4TH. [illegible] Hellman Bldg. Home 1033.

PROF. EARLEY GIVES FREE ASTROLOGICAL lecture and readings tonight (Tuesday.) [illegible] Friday night. 1032 S. BROADWAY. 19

CALIFORNIA STEAM CARPET CLEANING WORKS cleans carpets; upholstering and refitting. 325 E. 4th. Tel. Main 715; Home 715.

KENTUCKY LINIMENT CURED C. F. [illegible], member and attorney, Moneta, Cal., [illegible] years of suffering. Druggists, 50c.

FEATHER PILLOWS RENOVATED AT [illegible] FEATHER WORKS. 1103 E. Seventh [illegible] Main 1166. Home 8041.

SCHOOLBOOKS, NEW AND SECONDHAND bought, sold and exchanged. HENRY [illegible] Broadway.

SWIMMING LESSONS GIVEN. LURLINE [illegible] Terminal Island, Cal. Phone [illegible]

SAME PRICE AS PAPERS. BEST [illegible] gallon. WALTER, 627 S. Spring.

CURTAINS LAUNDERED BY HAND. [illegible] West 891. MRS. HEATH.

RATE FOR ADS. UNDER THIS HEADING [illegible] per line; minimum charge, 25c.

CHURCH NOTICES—
With Place and Hour.

ST. JOHN'S CHURCH, CORNER OF FIGUEROA st., Rev. Lewis G. Morris, rector; [illegible] Holy Communion, 7:30 a.m.; morning [illegible] sermon, 11 a.m.; evensong, 5 p.m. All seats are free and everyone is welcome. The rector will preach.

PERSONAL—
Business.

PERSONAL—MARGARET GRAHAM, "The Successful Psychic." Tells you what you desire to know. Readings given by mail, but to out-of-town patrons. [illegible] readings by mail, $1. Full life readings by mail, $3. Inclose stamp and give time of birth. Office hours, 9 a.m. to 7 p.m. Evenings by appointment. Fees most reasonable. MARGARET GRAHAM, 529½ S. Broadway. Directly opposite Mercantile Place.

PERSONAL—"GANDHI," PALMIST, LIFE reader and card reader, advice on business speculations, all love and domestic troubles; settles lovers' quarrels, reunites the separated, tells whom you will marry, how to win the man or woman you love. 453½ S. SPRING, rooms 9 and 10. 22

PERSONAL — JOHN SLATER, THE PHENOMENAL psychic; grand spiritual test meeting tonight, 8:15 sharp. Hall, 130 W. Fifth st. [illegible] messages, sealed written questions answered. Admission, 15 cents. Private readings [illegible] 10 to 4. THE SAXONIA, 318 W. Fifth. 18

PERSONAL—TELEPHONE YOUR "WANT" ads. to The Times. Special clerks are constantly waiting at the other end of your phone to take your ad. Ring up any time of day or night. Sunset PRESS ONE; Home, "THE TIMES." Rate 1 cent per word.

PERSONAL — MRS. PARKER, PALMIST, life reading, business, lawsuits, removals, [illegible] mineral locations, described, property speculation, love, health, all affairs [illegible] S. SPRING, room 2. 50c and $1.

PERSONAL — MRS. MASSON, THE NOTED London palmist, is at 222 S. SPRING ST. [illegible] readings are conscientious and scientific and give the precise information desired. HIGH-CLASS PATRONAGE SOLICITED.

PERSONAL—L. ROSCOE HALL, A NOTED business psychist, can be seen at her parlors, [illegible] S. HILL ST. Office hours 9 a.m. to [illegible] p.m. High-class patronage solicited. 22

PERSONAL—PARTIES RETURNING DIAMOND ring taken Sept. 1st, will receive $50 reward. Address F. OEG, Santa Barbara. 19

PERSONAL — PROF. ALTHOUSE, CELEBRATED palmist, acknowledged by best intelligent [illegible] reader in this country. 423 S. BROADWAY.

PERSONAL — RHEUMATISM SUCCESSFULLY treated by expert masseur. 752 S. Spring. [illegible] S. MAIN ST., rooms 19 and 21. Phone Main [illegible] 20

PERSONAL — DETECTIVE EVANS HANDLES civil, criminal, private cases. 'Phone Main 5708. 320½ S. SPRING. Home 'Phone 4532.

WANTED—
Help, Male.

WANTED—GOOD HEALTHY MALE STENOGRAPHER. Address, stating age and past experience, C, box 146, TIMES OFFICE. 20

WANTED—JAPANESE BOY WANTS POSITION any kind work by ½ day in morning. [illegible] 126 N. San Pedro st., L. A. 21

WANTED—LADIES' TAILORS AT ONCE. COAT MAKERS. [illegible] DIRMER CIE, 535 S. Broadway. 19

WANTED—OFFICE BOY; MUST BE CLEAN and neat; about 15 years of age. Apply room [illegible] PACIFIC ELECTRIC BLDG. 19

WANTED—2 ROUGH CARPENTERS AT S.E. corner of SIXTH AND BIXEL. Come prepared to go to work. Long job. 19

WANTED—GOOD DELIVERY BOYS, 14 years old; good wages; steady employment. OFF & VAUGHN DRUG CO.

WANTED — BOY THAT UNDERSTANDS something about carriage painting. A. E. [illegible] 1381 Trenton st. 20

WANTED—BOY 16 YEARS OLD TO WORK in store; one lives with parents. Call [illegible] W. FOURTH ST.

WANTED—A BOY ABOUT 20 YEARS OF age for pressing on skirts. Inquire at [illegible] W. EIGHTH. 19

WANTED—BOY WITH WHEEL TO DELIVER packages. DILLINGHAM'S, 315 W. [illegible] 20

WANTED — FIRST-CLASS COAT MAKERS; good prices; steady work. J. R. SICKLES, [illegible], Cal.

WANTED—GOOD BAKER'S ASSISTANT; good position for the right man. 705 S. BROADWAY.

WANTED—MEN TO HAUL BRICK. SEE [illegible] SIMONS BRICK YARD. 855 S. [illegible] 19

WANTED—
Help, Male.

WANTED—HUMMEL BROS. & CO., EMPLOYMENT AGENTS.

A strictly first-class, reliable agency. All kinds of help promptly furnished. Your orders solicited.

116 and 118 East Second st. Between Main and Los Angeles sts. Largest and best equipped offices on the Pacific Coast.

TELEPHONE MAIN 509. HOME 509.

Printers, $3; driver for bakery, $10 week; drivers on bean thresher, 12½c etc. hour; blacksmith, $3; clothing house salesman, $16.50 week and P.Ms.; carpenters, city, $3.50; cabinet maker, $3.50; painter and paper hanger, $3.50; cleaner and presser, $15 week; miners, $3; man, logging camp, $40 and board; young man for home place, $25 and board; man and wife, home place, $50 and board; married man, ranch, $40 and house; ranch roustabout, $35 and board; 50 ranch hands, $30 and board; ranch teamsters, $1.50 and $2 and board; five milkers, $35 and board; laborers, city, $2; laborers, beach, $2.25; boy with wheel, $5 week; boys for planing mills, $6 week and up.

HOTEL AND REST. DEPT.

Bread foreman, $24 week; second cook, $50 etc.; restaurant cook, beach, $50 etc.; hotel porter, $40 etc.; elevator boy, $25 month; bell boy, $20 etc.; restaurant waiters, $9 and $10 etc.; dishwashers, $7 and $8 and $25 and $30 etc.; all-round laundry man, $15 and found.

WOMEN'S DEPT.

For full list of female help wanted see Women's Dept.
19 HUMMEL BROS. & CO.

WANTED—CARPENTERS WHO WISH TO secure farm houses at reasonable prices and have plenty of work at good wages while same are being developed, will find golden opportunity at the new town of Corcoran, now being platted in Kings county, Cal. Very rich, productive soil, abundant water supply; 40 acres can be secured now at exceedingly low prices and improved in a few years, produce a good living, and in the meantime there is a strong demand for builders in the town. SECURITY LAND AND LOAN CO., Spring and Court sts. Home Ex. 260; Sunset Main 4792. 19

WANTED—JAPANESE. PACIFIC EMPLOYMENT BUREAU. Largest and most popular agency. 631 West Sixth street, L. A. House Cleaning Department. Window Cleaning Department. Phones Home 1078, Main 1714. General labor contractors. Every department assures responsibility. 19

WANTED—FRANK MURATA, JAPANESE EMPLOYMENT AGENCY, 620 S. Los Angeles street. A strictly first-class, reliable agency. All kinds of Japanese help promptly furnished. Your orders solicited. Main 1145, Home 6733. 30

WANTED — STEADY, EXPERIENCED blacksmith with sufficient means to start shop; will find exceptional opportunity in the new town of Corcoran, now being platted in Kings County, Cal. Very productive and fertile section, being rapidly settled up and good demand for blacksmithing already. SECURITY LAND AND LOAN CO., Home Savings Bank Bldg., Spring and Court sts. 19

WANTED—LEARN TELEGRAPHY AND R. R. accounting; $50 to $100 a month salary secured our graduates under bond. Our six schools are the largest in America and indorsed by all railroads. Write for catalogue. MORSE SCHOOL OF TELEGRAPHY, Cincinnati, O., Buffalo, N. Y., Atlanta, Ga., La Crosse, Wis., Texarkana, Tex., San Francisco.

WANTED—THE GENERAL EMPLOYMENT AGENCY, has opened business at their new offices, 403 S. LOS ANGELES ST. for furnishing all kinds of help, male or female. Your orders respectfully solicited. Home 7650, Sunset Main 9050. 22

WANTED — YOUNG MEN FOR FIREMEN and brakemen, California and other railroads; experience unnecessary; firemen $75, become engineers and earn $180; brakemen $60, become conductors and earn $140; name position preferred; send stamp for particulars. RAILWAY ASSN., V.V., box 46, TIMES OFFICE.

WANTED — EXPERIENCED PLATEN pressman who can do three color work; must understand embossing and be able to make up forms; job printer preferred; good salary and steady employment to right man; must be temperate. Address F, box 120, TIMES OFFICE. 19

WANTED—FOR U. S. ARMY, ABLE-BODIED unmarried men between ages of 21 and 35; citizens of the United States, good character and temperate habits, who can speak, read and write English. For information apply RECRUITING OFFICER, 115½ N. Main st., Los Angeles, Cal.

WANTED—MAN IN FINE PAYING BROADWAY business as partner, who can invest $350 with services; you will make $100 per month and up, without any trouble; short hours and clean work. Call 607½ S. BROADWAY, room 45. 19

WANTED — MEN TO LEARN BARBER trade in eight weeks; tuition earned while learning; situations guaranteed; colleges in leading cities of United States. MOLER'S SYSTEM COLLEGE, 112 E. Second. 21

WANTED — TWO FIRST-CLASS DRUG men, one front man and one for Rx room; must be strictly first-class with local references. Apply to OFF & VAUGHN DRUG CO., Spring and 4th sts.

WANTED — MAN TO COLLECT INSTALLMENT accounts; must own property in Los Angeles or give cash security of $250; salary $30 per week or $35, if you have your own horse and buggy. Address H, box 133, TIMES OFFICE.

WANTED—PRINTERS, PRESSMEN, BINDERS, etc., register at the Free Employment Bureau of the Employing Printing Trades Alliance. SECRETARY'S OFFICE, 317 New High street.

WANTED—SALESMEN TO SELL OUR goods to general stores, clothiers, druggists and grocers; fine side lines, big profits, liberal terms. MODEL MFG. CO., box I, South Bend, Ind.

WANTED — EXPERIENCED COLLECTOR with bike, one who has had experience in furniture business; wages $10 to $12 per week; references required. COLYEAR'S, 322 S. Main st. 19

WANTED—WILL PAY GOOD SALARY FOR the services of man who will loan $1000, to be used in wholesale feed business, country town. Address H, box 1, TIMES OFFICE. 19

WANTED — FIRST-CLASS MALE BOOKKEEPER who is also good stenographer; permanent position to right man. Address H. S. DUKES, Hemet, Cal. 19

WANTED—MAN TO DO TINTING ON walls of 50 rooms by contract; must do first-class work at reasonable price. HOTEL HEDRICK, 1016 E. 7th st. 19

WANTED—EXPERIENCED CANVASSER ON first-class business proposition; insurance man preferred; references; salary or commission. 313 FAY BLDG. 19

WANTED—15 MEN; WAGES GOOD; WORK steady; at most prosperous colony in State; none but actual settlers apply; must have some money. 222 MASON BLDG. 19

WANTED — BOOK-KEEPER, ONE WITH experience in laundry book-keeping preferred. Apply 8 a.m. PALACE LAUNDRY CO., 241-5 E. Fifth st. 19

WANTED—BOY ABOUT 16 YEARS OLD with wheel; good chance for advancement; bring references. MEHESY'S CURIO STORE, 4th and Spring. 21

WANTED—YOUNG MAN WITH KNOWLEDGE of book-keeping for collector and office work; Ocean Park; salary $10 week. Apply 525 BYRNE BLDG. 19

WANTED—WATCHMAN, STEADY JOB FOR trustworthy, sober man, past middle age preferred; must invest $400. Address F, box 172, TIMES OFFICE. 19

WANTED—SMART YOUNG MAN WHO IS a hustler to sweep, dust and make himself generally useful. SCHIFFMAN DENTAL CO., 107 N. Spring st. 19

WANTED—4 GOOD RUSTLERS TO PILE lumber, work around carpenters, etc.; wages $2 and up. Apply at new barracks, SOLDIERS' HOME. 19

WANTED — GOOD RAILROAD STENOGRAPHER and yard clerk, out of town; good location; salary $70; R.R. fare paid. Apply 525 BYRNE BLDG. 19

WANTED — FIRST-CLASS DAIRYMAN, butter and cheesemaker, for position in Sonora, Mex. Apply 132 PACIFIC ST., Santa Monica, Cal.

WANTED — LIVE, EXPERIENCED REAL estate man, one who is not afraid to hustle; work on commission. LA GRAND & CO., 605 S. Main. 19

WANTED—AT ONCE, 5 MEN WITH 2-horse teams; wages $4 per day. GENERAL EMPLOYMENT OFFICE, 403 S. Los Angeles street. 19

WANTED—YOUNG MAN STENOGRAPHER with R.R. experience, must be rapid and accurate; salary $70. Apply 525 BYRNE BLDG. 19

WANTED—MAN FOR FEED AND FUEL business, pays $100 month; small amount money required. Call 206½ S. BROADWAY, room 15. 19

WANTED—INSIDE WIREMAN; MUST BE first-class and able to handle high-class fixtures. Address 310 W. SECOND ST., Pomona, Cal. 25

WANTED—STRONG BOY WITH WHEEL; steady work, good wages. Call THE M'CLELLAN-KANST CO., 111-113 Winston st. 19

WANTED — BOY ABOUT 17 TO LEARN good trade. Apply WESTERN LITHOGRAPH CO., corner E. Second and Rose st. 19

WANTED — A DELIVERY BOY WITH wheel, $5. SOFFEE DRUG STORE, 24th and Vermont. 19

WANTED—A CARPENTER; WORK BY day or piece work. Apply 814 E. Washington. BERLIN DYE WORKS. 19

WANTED—AT ONCE, AN EXPERIENCED baker's helper. 2521 CENTRAL AVE. 20

WANTED—BOY FOR OFFICE WORK. E. F. THOMPSON, 2027 W. 7th st. 19

WANTED—
Help, Male.

WANTED—FIRST-CLASS CABINET MAKERS. Apply I. NIEDERER & CO., Main and Jefferson sts. 19

WANTED—BOY OF 15 OR 16 TO HELP IN small grocery, $1 per day. Apply 44TH and COMPTON. 19

WANTED—BOY WITH WHEEL; MUST live at home. Apply after 9 a.m., SIEGEL BROS. 21

WANTED — SASH AND DOOR MAN. HUGHES MANF. CO., 1430 S. Alameda. 20

WANTED—AN EXPERIENCED VEST MAKER. 142 S. BROADWAY, room 219. 22

WANTED—WOOD WORKER; MUST BE good man. Apply 331 NEW HIGH ST. 19

WANTED—PANTS MAKER, $2.50 APIECE. J. DIEFENBACH, Oxnard, Cal.

WANTED—PAINTER TO PAINT A ROOF. Call not later than 7:20, 512 W. 6th st. 19

WANTED—2 A-1 OUTSIDE PAINTERS. 1333 GRAMERCY PLACE. Take Pico car. 20

WANTED — CARPENTER FOR OUTSIDE work. Call up phone WEST 3712. 20

WANTED—A STICKER HAND. CARPENTER & BILES, 33rd and Main. 20

WANTED — BOY WITH WHEEL. CALL fourth floor, 343 S. BROADWAY. 19

WANTED—BOY WITH WHEEL. 448 SOUTH SPRING. 20

WANTED—A GOOD SEAMSTRESS. 1041 S. HOPE. 20

WANTED—
Help, Female.

WANTED—COOK AND SECOND GIRL, $40 and $30; another, $50 and $20; 4 second girls, $30; 2 at $25, 2 at $30; infant's nurse, Pasadena, $25; two this city, $25, $30; one Riverside, $25; child's nurse with some second work, $20; another, similar, $20; housegirl for 3, city, $35; child's nurse, Ocean Park, $25; Long Beach, $25; 5 housegirls, Ocean Park, $30; nurse and upstairs work, $25; two janitresses; family cook, $37; housegirl, Pomona, $35; another, $35; long list, city and country places; waitress, chambermaids, pantry women; plenty of work. MRS. HAWLEY and MISS FORGRAVE, 264 S. Broadway; 159 Pier ave., Ocean Park. 19

WANTED — THE HENDERSON EMPLOYMENT AGENCY, 455 S. BROADWAY. PHONES MAIN 1830, HOME 8425. Cook, Orange, $35; family cook, Pasadena, $40; another, city, $35; two others, $30 each; second girl, $30; two others, $25 each; waitress and parlor maid, Pasadena, $30; two nurse girls, $25 each; two general housegirls, $35 each; general housegirl and young nurse girl, same place, $35; girl for general work, Ocean Park, $30; two places, 2 in family, city, $25 each; another, Monrovia, $25; Hollywood, $25; Tropico, $25; girl for institution work, $25; extra long list of housework places from $20 to $30. 19

WANTED—COOK, REDLANDS, $40; COOK and downstairs work; nurse girl and upstairs work, Arizona, employer here, $25, $30; head waitress, $30; head waitress, cafe, $10 week; side, $8; pantrywoman, $7; delicacy cook, $10; housegirl, two in family, city, $30; same, Redlands, $30; Pasadena, $30; girl to assist and take invalid lady out, no cooking, $20; housegirl, elderly lady, country, $25; janitress, work mornings and evenings, $20; woman to assist housework, few weeks, $6 week; middle-aged woman to care for baby and assist, $20; many other similar orders. MRS. GREGG, 121½ S. Broadway, room 1. Home 1179, Main 1179. 19

WANTED — 30 EXTRA WAITRESSES, Santa Barbara, $1.50 and fare; waitress, Arizona, $30 etc.; waitress, city, $25 etc.; second head beach, $30 etc.; book-keeper, city, $7.50 week to start; waitress, ordinary, $20 etc.; starch ironer, country, $6 week; mangle girls, $7 week; restaurant waitresses, $8, $9 and $10 week; many other first-class places; 100 women and girls for housework and cooking, $25 etc.; $40 etc.; girls to assist, $15 etc. HUMMEL BROS. & CO., 116 E. Second st. 19

WANTED—150 GIRLS FOR NEW FACTORY to sew on new machines, to make overalls and pants; beginners paid while learning. THE STRONGHOLD FACTORY, 240 S. Los Angeles st. 22

WANTED—STENOGRAPHER WITH REAL estate and insurance experience; good references; reasonable salary; call after 2 p.m. VERNON E. ROBINSON, with BURCK GWYNNE CO., 19 106 E. First st.

WANTED—GENERAL HOUSEGIRLS AT Monrovia, Orange, Playa del Rey, Hollywood, Ocean Park and several places in the city; woman with child for Nordhoff for mixed work in hotel. PACIFIC CO-OPERATIVE ASSOCIATION, 244½ S. Broadway. 19

WANTED — A COMPETENT, EXPERIENCED girl, who is a good cook and has good references, can secure a desirable position for general housework at 837 GRAND VIEW ST. Home 'Phone 5673. Apply at once. 19

WANTED — POSITIONS GUARANTEED graduates. Ladies earn from $9 to $12 per week and can advance to $25 after finishing instruction course at ROSENBLEET'S LADIES TAILORING COLLEGE, 1400 West 7th street.

WANTED—HEAD WAITRESS, $30; WAITRESSES, inexperienced, hotels, $30; restaurants, $9; beach, $25; 2 meals, $6; no Sunday; second work, $25; ranch cook, $25; housework, $35, $25; day work, $1.50. MRS. KIEFFER, 319 S. Spring. 19

WANTED—4 GRADUATE NURSES, GENERAL hospital, 12 hours daily. Address with credentials, salary expected, etc., Superintendent, MARY PATTON HOSPITAL, 1106-8 Post st., San Francisco, Cal. 20

WANTED—A BRIGHT YOUNG GIRL WHO can learn to list and sell real estate; one who understands stenography and typewriting preferred; inclose photo; state salary required. Address E, box 22, TIMES OFFICE. 19

WANTED — STENOGRAPHER, SMART young lady stenographer of good appearance, capable and willing to do general office work in LAND DEPARTMENT. See MR. SCHERMAN, 321 S. Spring st. 19

WANTED—BOOK-KEEPER, SOME STENOGRAPHIC work, $7.50 week to start; also lady for small country store, who can trim hats, $20 etc. HUMMEL BROS. & CO., 116 E. Second. 19

WANTED—A MIDDLE-AGED WOMAN TO take care of 15 rooms and cook two meals for two people; no laundry work. Address ADMIRAL ROOMING-HOUSE, San Pedro, Cal.

WANTED—WOMAN OR GIRL FOR COOKING and general housework, 2 in family, no washing or ironing. Apply at LOS ANGELES LAUNDRY, 631 San Fernando st. 19

WANTED—A GIRL TO DO SECOND work and assist in taking care of two children, three and six. Call at 639 W. 19TH between Figueroa and Georgia; wages $25. 19

WANTED—50 FIRST-CLASS WAITRESSES for Potter Hotel, Santa Barbara. Call at VAN NUYS HOTEL, Main and Fourth sts., Monday and Tuesday, bet. 2 and 5 p.m. 19

WANTED—LADY BAKER TO BAKE AT demonstration of Donnell's Baking Powder; only first-class need apply at KREMER HARDWARE STORE, 558 S. Broadway. 20

WANTED — LADIES TO WORK FOR wholesale house in their homes; steady work and good pay; experience unnecessary; small deposit. Call ROOM 8, 329½ S. Hill st. 22

WANTED—WIDOW WHO IS ENERGETIC to introduce a proposition of interest to women; salary $2.50 a day and commission. Address F, box 6, TIMES OFFICE. 20

WANTED—EXPERIENCED ALTERATION hands to work on ladies' cloaks and suits. Apply early, COLUMBIA CLOAK AND SUIT HOUSE, 217 S. Spring st. 19

WANTED — WILBOURN EMPLOYMENT Co., wants all kinds of female help, restaurants, hotels, laundry, families. 452½ S. BROADWAY. Room 7.

WANTED—LADIES AND GIRLS TO DO piece work at home; something new; can make $8 to $12 weekly; small deposit. Call 607½ S. BROADWAY, Room 21-22. 21

WANTED—GIRL TO DO GENERAL WORK in hotel at hot springs resort near Newport Beach; desirable position. Call at 701 O. T. JOHNSON BLDG., city. 19

WANTED—IN DOCTOR'S OFFICE, LADY 25 years of age for ½ day; state age, salary expected and full particulars. Address Z, box 107, TIMES OFFICE. 19

WANTED—YOUNG LADY FOR OFFICE work, wholesale house; small pay to start; give age and salary expected. Address F, box 6, TIMES OFFICE. 19

WANTED—NEAT, COMPETENT GIRL TO do cooking and downstairs work. Apply immediately at 1356 WESTLAKE AVE. Take Pico Heights car. 19

WANTED—GIRLS TO WORK IN CANDY department; also boy for macaroni department. PACIFIC COAST BISCUIT CO., Aliso and Lyons sts. 20

WANTED — AN EXPERIENCED LADY presser for ladies' garments; none but first-class help need apply. ATLAS DYE WORKS, 828 W. 7th st. 19

WANTED — A GOOD STRONG GIRL OR woman for general housework; good wages. Apply MRS. G. M. ANTRIM, 651 E. Colorado, Pasadena. 21

WANTED—A WOMAN TO COOK TWO meals a day in a private boarding-house of 10 people; wages $25 per month. Apply 1007 S. OLIVE. 19

WANTED—3 CHAMBERMAIDS, 5 HOUSE girls and 7 waitresses, good wages. GENERAL EMPLOYMENT AGENCY, 403 S. Los Angeles st. 19

WANTED—GOOD, STRONG GIRL TO DO general housework; must be good cook; Swede preferred. Apply mornings. 1342 W. 10TH ST. 21

WANTED — YOUNG LADY TO ASSIST IN light housework part of day for room and board and small wages. 839 S. FIGUEROA. 19

WANTED—MRS. DR. SPENCER'S EMPLOYMENT OFFICE, 123½ E. 4th st., for women only. Phones Main 3111; Home 2339.

WANTED—HOUSEGIRL. 825 W. 18TH. 21

WANTED—
Help, Female.

WANTED—GIRL FOR GENERAL HOUSEWORK, 2 in family; $35 per month. Call at 933 W. 30TH ST., today after 11 a.m. 19

WANTED — EXPERIENCED NECKTIE makers. 256-7-8 Wilson Bldg. D. HARPMAN. Call between 8 and 9 a.m. 21

WANTED—A GIRL TO ASSIST IN GENERAL housework in family of three. Apply mornings at 1812 S. UNION AVE. 19

WANTED—A COMPETENT GIRL TO ASSIST with general housework. Call this morning, Tuesday, at 1240 S. HILL. 19

WANTED—COMPETENT GIRL OVER 20 for light housework and care of child. Call 568 S. HOPE, 30th-st. entrance. 19

WANTED—MIDDLE-AGED WOMAN AS nurse for baby and assist in light housework. Apply 722 RAMPART ST.

WANTED—FIRST-CLASS DOUBLE-ENTRY book-keeper. A1 references necessary; salary $75. Apply 525 BYRNE BLDG. 19

WANTED—TWO FIRST-CLASS COOKS AND general girls, only best need apply, $35. 2030 ELLENDALE PLACE.

WANTED—GIRL TO ASSIST HOUSEWORK in exchange for room and board. Call 1236 W. 42ND. Phone West 2285. 19

WANTED — RELIABLE MIDDLE-AGED woman to assist with 2 children. Apply 950 ELDEN AVE. 21

WANTED—A COMPETENT GERMAN GIRL, age 25, wishes situation, general housework; wages $30 per month. Apply 806 E. FIFTH. Home 3975. 19

WANTED—EXPERIENCED BINDERY GIRL at once. Apply L. A. LITHOGRAPH CO., 528 S. Main st. 19

WANTED—WOMAN OR GIRL TO DO cooking and part housework. 1638 S. FIGUEROA ST.

WANTED — MIDDLE AGED WOMAN TO take care of sickly child. Apply 1361 S. HOPE ST. 19

WANTED—CLERKS, MUST BE 18 YEARS old. E. P. CHARLTON & CO., 431 South Broadway. 19

WANTED — A GIRL TO HELP WITH housework and care of baby, at once. 2116 DOWNEY AVE. 19

WANTED—STEADY WOMAN FOR ½ DAY chamberwork. 107 ORD ST., near N. Main. 20

WANTED—GIRL FOR HOUSEWORK; NO cooking. 'PHONE HOME HOLLYWOOD 86. 20

WANTED—MILLINERY TRIMMERS AND makers at 535 S. BROADWAY, 3rd floor. 19

WANTED—GIRLS IN CANDY DEPARTMENT of KAHN-BECK CO., 600 Aliso st. 19

WANTED — A GOOD WAITRESS FOR A small restaurant. 821 E. FIRST ST. 20

WANTED—WAITRESSES, STEADY WORK. Inquire D. H. HART, Natick House. 22

WANTED — EXPERIENCED SKIRT MAKERS; electric power only. 511 W. EIGHTH. 20

WANTED—AN EXPERIENCED FINISHER on gents' coats. 242 S. SPRING. 20

WANTED—STARCH IRONERS. MODEL HAND LAUNDRY. 509 Ceres ave. 19

WANTED—WAITRESSES. INQUIRE HOTEL ROSSLYN, 432 S. Main st. 20

WANTED—2 GIRLS TO ASSIST IN BOARDING house. 924 MACY ST. 19

WANTED—SHOE FITTER. APPLY EVANS SHOE CO., Napa, Cal. 22

WANTED—MILLINERY APPRENTICES. 535 S. BROADWAY. 21

WANTED—NURSES ON PROBATION. APPLY FRENCH HOSPITAL, corner College and Castelar sts. 21

WANTED—
Help, Male and Female.

WANTED—MAN AND WIFE FOR 300-ACRE stock and alfalfa ranch, full charge at good wages to competent people, with good references. Apply to SOUTHERN CALIFORNIA REALTY CO., 128 Pier ave., Ocean Park, Cal.

WANTED — CALL AMERICAN EMPLOYMENT office for colored help. PHONE BLACK 5987. 19

WANTED — A DISHWASHER, $7 A WEEK. 218 E. THIRD ST. 20

WANTED—
Situations, Male.

WANTED—A PERMANENT POSITION ON fruit or chicken ranch; well acquainted with horses and general housework; can give city or country reference. Address H, box 50, TIMES OFFICE. 19

WANTED — SITUATION AND HOME FOR a healthy boy of 14; can help in house or garden and can drive, but prefers a chance to learn a trade. Address H, box 74, TIMES OFFICE.

WANTED — SITUATION, COACHMAN, first-class reference; would care for small place thoroughly; competent in every way, strictly sober. Address E, box 190, TIMES OFFICE.

WANTED — EXPERIENCED CHAUFFEUR desires a position either in repair shop or running an auto; can give good references. Address N, box 194, TIMES OFFICE. 21

WANTED—EASTERN SALESMAN WOULD like position with a good reliable house; first-class references furnished. B. L. SAWTELLE, 2315 W. Pico. 20

WANTED — CARPENTER WANTS WORK; repairs, remodeling and new cottages built cheap and first class. Home 21086. East 108. REEVES.

WANTED—PAINTING, TINTING AND PAPER hanging direct for owner or tenant, day or by contract. M. RICE, 304 S. Hope st. Tel. Main 2889.

WANTED—SURVEYOR WITH 5 YEARS' experience wants position; can do any kind of work. Address E, box 186, TIMES OFFICE.

WANTED—MARRIED MAN, ALL-AROUND carpenter's helper, wants steady work, six days weekly. Address H, box 3, TIMES OFFICE.

WANTED—BY ENERGETIC MAN, FRUIT or poultry ranch to work, joint account. Address F, box [illegible], TIMES OFFICE. 19

WANTED — EXPERIENCED MACHINIST wants position in automobile repair shop. Address F, box 107, TIMES OFFICE. 20

WANTED — EXPERIENCED WAITER DESIRES position in club or private family. Address H, box 2, TIMES OFFICE. 21

WANTED—A UNION CARPENTER WANTS work, $2.50 day. Call up Sunset phone SOUTH 292 in morning or evening. 19

WANTED—YOUNG MAN, 21, BILL CLERK, quick and accurate; references. WALTER A. CHESHIRE, 3094 E. 6th st. 19

WANTED—YOUNG MAN WANTS SITUATION short-order cook. Address H, box 84, TIMES OFFICE. 21

WANTED — STRONG JAPANESE WANTS job of any kind after 12 o'clock. SASATANI, 923 S. Broadway. 19

WANTED—AT ONCE, A FIRST-CLASS waist draper. 317 W. 3RD ST. 20

WANTED—
Situations, Female.

WANTED—DRESSMAKER, $2.50 A DAY; housekeeper for widower's home or elderly couple; mixed work wanted in boarding-house or hotel; hotel cook, kitchen helper, hotel waitress. 244½ S. Broadway. PACIFIC CO-OPERATIVE ASSOCIATION. Main 3335; Home 8379. 19

WANTED—SITUATION FOR YOUNG LADY, housework mornings and afternoons for pleasant people; desires to attend school at Occidental. Address F, box 8, TIMES OFFICE. 19

WANTED—POSITION AS HOUSEKEEPER in gentleman's family or companion to invalid; can furnish best of references. CAROLYN MORRISON, 524 Magnolia st., Toledo, Ohio. 19

WANTED — CAPABLE HOUSEKEEPER with little girl 5 years of age desires position with refined family; first-class references given. 1600 ECHO PARK ROAD. Home phone 4067. 20

WANTED—SITUATION, HOUSEWORK OR downstairs work and cooking; good plain cook, best references. Call or address 2415 VERMONT AVE. 'Phone West 1498. 19

WANTED—POSITIONS FOR 7 CHAMBERMAIDS, 10 waitresses and 3 house girls. 403 S. LOS ANGELES ST. 19

WANTED—BY COMPETENT GIRL, COOKING or housework in a private family; wages $30. 326 BOYD ST. Home phone 5807. 19

WANTED—A NEAT YOUNG WOMAN DESIRES housework and cooking in small family. 'PHONE MAIN 5922. 19

WANTED — POSITION AS GENERAL housework in small family; good cook. Address 561 CROCKER ST. 20

WANTED—WASHING AND IRONING TO take home; window curtains a specialty. PHONES MAIN 5828. 19

WANTED—A FIRST-CLASS TAILORESS AT 900 W. Pico, corner Georgia. EDWARDS LADIES' TAILOR. 19

WANTED—
Rooms and Board.

WANTED — SINGLE GENTLEMAN DESIRES room and board (2 meals) with small private family occupying modern house close in; accommodations must be first class and not over $50 per month. References. Address H, box 68, TIMES OFFICE. 20

WANTED—ROOM AND BOARD, PRIVATE family, near Westlake traction car; elderly couple with no children preferred. Address E, box 102, TIMES OFFICE. 19

WANTED—AT ONCE, BY YOUNG WOMAN teacher, sunny room with good board on Boyle or Euclid Heights. Address MISS C. H. ROGERS, 3314 Pasadena ave. 20

WANTED—ROOM AND BREAKFAST AND dinner, vicinity of 4th and Olive. 'PHONE East 734. 19

WANTED—
Agents and Solicitors.

WANTED—AGENTS TO SELL OUR SUPERIOR high-grade nursery stock; new and complete outfit furnished free; cash weekly; write today for choice of territory. Address CAPITAL CITY NURSERY CO., Salem, Or.

WANTED—AGENTS GUARANTEED $2.50 A day by large business house; $250,000 capital and surplus; liberal commission; long contract, protected territory. Address F, box 7, TIMES OFFICE. 21

WANTED—SOME GOOD CANVASSERS ON an excellent subscription proposition; will pay salaries to right men. Address H, box 20, TIMES OFFICE. 19

WANTED—AN EXPERIENCED SALESMAN with a good record to take charge of a real estate branch office; no others need apply. 425 LAUGHLIN BLDG. 23

WANTED — A FEW GOOD SOLICITORS, permanent, profitable employment. Call room 221, CONSERVATIVE LIFE BLDG. 19

WANTED—MORE AGENTS; IF YOU WISH to make from $7 to $32 per day see MISS LAUBE, 202 Mercantile Place. 23

WANTED—3 CAPABLE SOLICITORS. CALL between 9 and 12 a.m. 327½ S. SPRING ST., room 29. 20

WANTED—
Partners.

WANTED—ENERGETIC GENTLEMAN CAN buy interest in manufacturing; also sell business, clear, $325 month, for $1500; another most excellent opening; small sum of money buys retiring partner's interest in splendid paying store; special bargains this week. See PHOENIX, 202 Grant Bldg. 19

WANTED—PARTNER WITH $15,000, FOR department store in lively coast town. Must be a man understanding hardware business and capable of taking charge of this department. This department alone does a monthly business of $13,000. Address J. F. W., box 117, TIMES OFFICE.

WANTED—PARTNERS, HAVE LAND AND water and contract to purchase fruit, 10 years, more than cent per pound. Want partner plant peaches and care for. Address 815 MAGNOLIA AVE., Riverside, Cal. 20

WANTED—PARTNER IN AN ESTABLISHED office business. Now making good money; fine opportunity for a man of energy and a small amount of capital. Call 408 BRYSON BLDG.

WANTED—LADY WISHES GENTLEMAN partner in real estate; one who is a hustler; small capital required. Address H, box 5, TIMES OFFICE.

WANTED—PARTNER, HAVE A $100,000 proposition, $1250 cash will buy half interest. Call mornings, MISS LAUBE, 202 Mercantile Place. 23

WANTED—IF YOU HAVE $300 TO INVEST and want to make some easy money, call ROOM 32, 350 S. Hill, after 7:30 p.m. 20

WANTED—PARTNER WITH $300; GOOD income; must furnish best of references. ELY STERN, 218-219 Huntington Bldg. 19

WANTED—PARTNER WITH $500. ADDRESS H, box 79, TIMES OFFICE. 21

WANTED—
To Rent.

WANTED—I WANT TO RENT A MODERN house of 9 to 10 rooms; the Westlake district preferred; if satisfactory, would take for six months or a year; no big lawn wanted; home must be modern, nicely furnished and not too far out. Address ROBERT D. GRANT, No. 17 Chester Place. 20

WANTED—WE HAVE LARGE LIST OF people who are wanting to rent desirable furnished and unfurnished houses and flats. Call 528 W. EIGHTH, or ring up Main 2417, Home 6871. 21

WANTED—5 OR 6-ROOM COTTAGE, FURNISHED, Ocean Park or Santa Monica, after October 7, for winter; 3 adults; rent nominal; references. Address BOX 362, Santa Monica. 19

WANTED—TO RENT MODERN 5-ROOM cottage, bath, lawn, good surroundings, walking distance, $20 or $25; bring full particulars. RAYMOND, 425 Chamber of Commerce. 19

WANTED—TO LEASE AN UNFURNISHED strictly modern house of about 8 rooms on high ground in good locality; good references given. Address MAIN P. O. BOX 892. 20

WANTED—TO RENT 7 OR 8-ROOM UNFURNISHED house, open fireplace, Westlake district. Address H, box 9, TIMES OFFICE. 19

WANTED—
Rooms.

WANTED—YOUR ROOMS AND HOUSEKEEPING suites. We can fill your rooms quickly. Our methods have proven successful. Call or 'Phone Home 3379; Main 5062. TOURIST RENTAL BUREAU, rooms 10 and 11, 206½ S. Broadway. 22

WANTED—LARGE UNFURNISHED ROOM in a quiet locality for light housekeeping; single man, ground floor. Full particulars, no postals. ED MURRELL, 836 W. Jefferson st. 19

WANTED—
Houses.

WANTED—IF YOU WANT YOUR PROPERTY rented quick list with TAIT'S RENTAL AGENCY, 121 W. 3d. F. C. SMITH, Mgr.

WANTED—
To Purchase. Real Estate.

WANTED—

WE WANT TO BUY AT ONCE CHOICE RESIDENCE LOTS IN GOOD LOCATIONS. WILL BUY ONLY FROM OWNERS.

EUGENE R. BROOKS with F. E. ROBINSON & CO., Phone Home 5548, Sunset Main 6077, 216-217 Pacific Elec Bldg. 19

WANTED—

To purchase acreage for subdivision; must be reasonable close in and price right; will pay cash.

Home 548. Main 6273. WINTON & McLEOD, 310 Trust Bldg.

WANTED—TO PURCHASE AN EIGHT OR nine-room house, modern and with sewer, on a lot 50x150, improved with nice lawn and shrubbery; also small barn and carriage house. We will pay from $3500 to $4500, half or all cash. Please submit your property before noon today as we will make the sale this afternoon. See RULE-M'DONALD CO., 321-329 Mason Bdg., cor. 4th and Broadway. 19

WANTED — 5-ROOM MODERN COTTAGE, bungalow preferred, in exchange for fine lots, unincumbered and well-located out-of-town lots. Will assume or pay monthly installments. BATTY, THURSTON & CARTER, 719 Johnson Bldg. 19

WANTED—Have customer for house, vicinity Temple and Belmont ave., up to $1600. WALKER, MARTIN & SMITH, 211-12-13 Braly Bldg. Home 6760. Main 3321. 20

WANTED—I WANT THE BEST $3750 STORY and a half house I can buy; will pay $500 cash and $50 per month, with privilege of paying more; am a newcomer and have no particular locality in view. Address H, box 75, TIMES OFFICE. 21

WANTED—FIVE-ROOM COTTAGE IN GOOD location, $300 down, $20 a month, including interest; must be up-to-date. Call 625 S. MAIN. 19

WANTED—OCEAN PARK OR VENICE—Lot with or without cottage; on or near ocean front; will exchange Los Angeles city lots or pay cash. PHONE HOME 39179. 19

WANTED—WE HAVE A CUSTOMER WITH ready cash to buy any lot in Ocean Park or Venice at a bargain. CHAS. F. HILDESHEIM & CO., 142½ Pier ave., Ocean Park.

WANTED—FLATS, STORES, APARTMENT OR OTHER INCOME PROPERTY PAYING GOOD INTEREST ON INVESTMENT. EARL CLARK, 202 FROST BLDG.

WANTED—DO YOU OWN SAN FRANCISCO property? We can sell it if your price is right, send particulars. M'GARVIE & CO., 720 Market st., San Francisco. 21

WANTED — LOTS IN CONNOR'S SUBDIVISION, northwest or lots on 4th ave., or Nevin tract; must be good bargains. A. T. STEWART, 429 Laughlin Bldg. 19

WANTED—TO BUY 5 OR 6-ROOM COTTAGE, $500 down, rest as rent; would like to trade in clear lot as part payment. Address H, box 4, TIMES OFFICE.

WANTED—A MODERN 4 OR 5-ROOM COTTAGE, S.W. preferred; $150 to $200 cash, $25 a month. LEWIS S. DAVIS, with Davis & Kenney, 715 Johnson Bldg.

WANTED—BEST BARGAIN FOR CASH IN vacant lot, south of 7th st., west of Figueroa, north or east front. Address 1341 WINFIELD. 21

WANTED—FOR CASH, CORNER WITH stores; one for $2000; one for $5000; price must be right. Address H, box 63, TIMES OFFICE. 19

WANTED—THE BEST BARGAIN IN THE city that from $5000 to $8000 will buy. Will pay half cash. R. E. MUNCY, 1948 Lovelace ave. 20

WANTED—ACREAGE ON AN ELECTRIC line for subdivision; I want it for my own use. EMIL FIRTH, 411-417 Laughlin Bldg. 24

WANTED—
To Purchase. Real Estate.

CASH

FOR YOUR LAND.

WE WANT
CHICKEN RANCHES,
ORANGE GROVES,
WALNUT GROVES,
CATTLE RANCHES,
UNIMPROVED LANDS,
MUST BE BARGAINS.

WE HAVE OVER 500 EASTERN AGENTS.

OVER 4000 REALTY TRANSACTIONS WERE MADE BY US IN 2 MONTHS.

WE HAVE THE CUSTOMERS AND CAN SELL YOUR PLACE IF IT IS A BARGAIN.

CALL OR ADDRESS
LAND DEPARTMENT,
GOLDEN STATE REALTY CO.,
19 421 S. SPRING ST.

WANTED—

REAL ESTATE. INSURANCE.

LIST YOUR PROPERTY
With me
IF YOU WANT QUICK SALES
—and—
GOOD RETURNS.
VERNON E. ROBERTSON,
—with—
THE BURCK-GWYNN CO.,
22 105 E. FIRST ST.

WANTED—TO PURCHASE A STRICTLY high-class confectionery business; must have a good established reputation and be paying dividends; will not consider "dead ones." Everything must be right; may be in or near Los Angeles. If your business will stand a careful investigation, address H, box 19, TIMES OFFICE. 19

WANTED—

—OWNERS—

It might pay you to list your houses, lots and lands with
J. W. DOLAN LAND CO.,
24 324 Grant Building.

WANTED — IMMEDIATELY, DESIRABLE tract for subdivision. One that can be handled with $15,000 cash and convenient terms on deferred payments; west or northwest preferred, but will consider other sections. Address G, box 98, TIMES OFFICE. 19

WANTED—BARGAINS IN LOTS, ACREAGE, for Westlake home, beautifully furnished and clear; farm, Eastern Nebraska; investigate, for here's a chance not often gotten. Particulars. 916 CARONDELET ST. 19

WANTED—LIST YOUR PROPERTY WITH us; we have the buyers if the price is right. We want a business block on Central ave., Pico st. or any other good business street; price up to $25,000. A. M. JONES & CO., 148 S. Broadway. 'Phone 8122.

WANTED—WE WANT MORE GOOD LOTS and desirable cottages on easy payment plan in S.W. part of town; prices up to $1500; sale guaranteed in reasonable time if price is right. RANDOLPH-WILLIAMS CO., Suite 218 Grant Bldg. 23

WANTED—2 TO 5 ACRES FOR MANUFACTURING plant, between Southern Pacific and Santa Fe railroads; also between Fifth and 6th sts. CHEAP. 1518 W. 11TH ST. 'Phone West 2353. 19

WANTED—A 5 OR 6-ROOM COTTAGE BETWEEN Vermont and Main, 30th and 40th; not to exceed $2800; $400 down, balance as rent; owner only. Address F, box 41, TIMES OFFICE. 19

WANTED — TO PURCHASE FOR CASH, high-grade furniture of a 4, 5 or 8-room flat. 435½ S. BROADWAY. Home 1534, Sunset Main 2444. 19

WANTED — REAL ESTATE AND RENTALS. J. F. M'CORMICK, 1241 W. 2nd st., Main 1861. 22

WANTED—BEST BARGAIN FOR CASH IN vacant lot south of 7th, north of Figueroa. 19

WANTED—
To Purchase, Miscellaneous.

WANTED—

I HAVE a party who will pay $20,000 for a half interest in a business that will warrant the investment. He does not want the entire business nor a business where he would have to attend to the details. Would prefer a half or controlling interest, with the supervision of the office work. Do not want a grocery store. If you have something that will bear strong investigation I think that we can do business. No schemes or fakes will be tolerated. I want the genuine article.

I am having numerous inquiries for restaurants—good propositions that are making money—that are worth a bonus. If you have anything good, list it with me. I can "turn" them speedily—to your advantage.
FRED A. POLLOCK,
540 O. T. Johnson Bldg.,
19 Los Angeles, Cal.

WANTED—YOUR PLACE OF BUSINESS; no matter where located; no matter how large or how small; we are buyers' headquarters. If your business has merit, we guarantee quick results. Call us up. Home 3379; Main 5062. LOS ANGELES BUSINESS EXCHANGE, 206½ S. Broadway.

WANTED — WE HAVE A CLIENT WHO wants to buy a good substantial business where he can have a position as cashier; unless a money maker will not consider at all. SOUTHERN CALIFORNIA REALTY CO., 129 S. Broadway. 19

WANTED—TO BUY FOR CASH, ANYTHING good in furniture, rugs, desks, store and office fixtures, restaurant outfits; exchange your old goods for something better. Home 7031, West 4182. L. C. SKEELS, 307 S. Main.

WANTED — TO BUY FURNITURE AND household goods; if you are going to sell we will pay you 1-3 more than others; 'phone us. Main 1117, Home 2134. COLYEAR FURNITURE CO., 322 S. Main st.

WANTED—I POSITIVELY PAY THE HIGHEST prices in town for diamonds, precious stones and gold jewelry; square dealing guaranteed. 612 FAY BLDG., Third and Hill. Both phones 251. 23

WANTED—MODERN RENTABLE HOUSE and lot, close in; will pay $300 down, balance monthly; owners and contractors, what have you? Address F, box 44, TIMES OFFICE. 19

WANTED—TO BUY CHICKEN RANCH OF 3 or more acres, garden soil, house and water on place, near car line. Address F, box 45, TIMES OFFICE. 19

WANTED—TO BUY FOR CASH, HIGHEST price paid for furniture, grocery or merchandise stores, etc. RHOADES & REED, 730 S. Spring st.

WANTED—TO BUY AN EXPRESS, HORSE and harness; anyone (not a horse trader) having an outfit for sale, address H, box 17, TIMES OFFICE. 19

WANTED — POLISHER, BUFFER AND grinder (metal,) first class, German, wants steady position. HERMAN LORENZ, 534 Ave. 20, L. A. 19

WANTED—RAGS; WE ARE PAYING THE biggest price for rags at 131 GAREY ST. and at mill. LOS ANGELES PAPER MFG. CO.

WANTED—TO PURCHASE DESKS AND good second-hand furniture for cash. 435½ S. BROADWAY. Home 1534, Sunset Main 2444.

WANTED—CARPETS; I PAY CASH FOR second-hand carpets and rugs. D. A. WARREN, 738 San Pedro. Home 3301, Main 1815. 22

WANTED — SECOND-HAND CLOTHING, shoes, trunks, etc.; will pay highest prices. Phone 7790, RED 8041. 24

WANTED—A TICKET TO CHICAGO OR beyond by medium, fair man. HOME 'PHONE 5804. 20

WANTED — CASH PAID FOR FEATHER beds. 1101 E. 7TH ST. Main 1166. Home 8041.

WANTED — SECOND-HAND FURNITURE; we pay honest cash prices. TEL. 1604.

WANTED—
Miscellaneous.

WANTED—SHORTHAND PUPILS—ADVERTISER, who is an experienced and successful male shorthand teacher, wants a few pupils desiring constant personal instruction and supervision. To such he can guarantee thorough mastering of shorthand and typewriting in the shortest possible time according to their ability and industry. Day or evening lessons. For terms, etc., call or address R. GARRETT, room 304 Currier Bldg. Tel. Main 1589; Home 4276. 21

WANTED—TAKE THE TIRED LOOK FROM your lawn in a week with Armour's Weedless Odorless Fertilizer; high-grade plant food, not stimulant; just as standard as Armour's hams or extract of beef; try ten pounds, 50 cents; cover 250 square feet. W. H. BROWN, agent Armour Fertilizer Works. Main 7682. Home 6117. 19

WANTED—PAINTING, TINTING AND PAPER hanging direct for owner or tenant, day or by contract. M. RICE, 304 S. Hope st. Tel. Main 2889.

WANTED — GIRLS TO BOARD, UNDER 3 and over 1 year; good care. 'Phone Main 4421. 110 N. FLOWER. 20

WANTED—
Miscellaneous.

WANTED—CHILDREN TO BOARD, NEAR school. SAN PEDRO ST., car to Defiance one block west. 23

WANTED—A CHEAP SHOWCASE; ALSO 1 5-ft. floor case. 618 W. PICO ST. 20

TO LET—
Furnished Rooms.

TO LET—HOTEL OHIO, 217 N. Broadway, opposite Courthouse; new fireproof brick building; 110 elegantly furnished rooms; private and public baths; elevator, hot and cold water; phones in rooms, free; roof garden; coolest house to stop at in summer time; 50c to $1.50 daily; weekly rates; depot cars transfer for 1st and Spring direct to hotel.

TO LET—LADY LIVING ALONE IN NICE newly-furnished home would rent rooms for housekeeping to 2 congenial ladies, with use of whole flat, bath, heater, etc., company more object than rent; everything new and complete. Call at 812 S. FIGUEROA, 2nd flat. 19

TO LET — HOUSEKEEPING SUITES, $12 to $30; single rooms $8 to $10 per month. POTTER PARK VILLA, 938 Potter Park ave. Nice quiet place, ten minutes' walk to business center. 19

TO LET—FIGUEROA, 1344, CHOICE ROOMS newly furnished, private family; phone, bath; breakfast if desired; convenient to car lines. HOME PHONE 5800. 20

TO LET—FOR $14 MONTHLY, YOU CAN rent furnished complete, 3 nice rooms, gas range, bath, hot water, 'phone; close in. 134 S. FIGUEROA ST.

TO LET—3 NICELY FURNISHED ROOMS in private family, best close in Westlake section, young men only, references required. 1312 ORANGE ST.

TO LET—LARGE BAY WINDOW ROOMS, everything new and modern; running hot water in all rooms; moderate rates. ST. DENISE, 6th and Flower. Phone 8812. 22

TO LET—A PLEASANT SUITE OF ROOMS furnished for housekeeping, gas, electricity, $3 a week; also rooms $1.25 up. Pleasant front room, $2; close to postoffice. 501 W. 5TH ST. 19

TO LET—VALDEMAR, SIXTH AND HOPE, elegantly furnished rooms, $2.50 per week up; hot and cold water; suites with bath; large office; parlor, sun parlor and cafe.

TO LET—MOORE-CLIFF, 121 S. Hill st., newly furnished outside rooms, 19 with hot and cold water.

TO LET—HANDSOME SUNNY ROOMS, EVERYTHING new, just furnished. 228½ N. GRAND, near Temple; right in town. Home Phone 7324. Modern conveniences. 20

TO LET—LARGE FRONT FURNISHED rooms for housekeeping, two en suite, $10 and $12 monthly; good location; no children. 505 E. 28TH ST., near Maple. 20

TO LET—3 NICELY FURNISHED HOUSEKEEPING suites; also single rooms; good location, block and a half from Courthouse. 413 TEMPLE ST.

TO LET—2 OR 3 NICELY FURNISHED rooms in private family. Business center; adults only. 252 S. FREMONT AVE., cor. 3rd st. 19

TO LET — FURNISHED HOUSEKEEPING room, cooking gas included, $1.75 per week; unfurnished, $4 month. Adults. 540 EAST PICO. 21

TO LET—NEATLY FURNISHED HOUSEKEEPING rooms, suite of 2 rooms, $8 per week, no objections to children. Apply 343 WALL ST.

TO LET—FURNISHED ROOMS, CENTER of town, $1.50 per week and up, 25c and 50c per night. 311 W. THIRD ST. 20

TO LET — ELEGANTLY FURNISHED rooms, gentlemen or married couple; private family. 1140 S. FIGUEROA. 19

TO LET—SUITE OF 3 ROOMS AND PRIVATE baths, newly furnished, for housekeeping. 252 N. SOTO ST. 19

TO LET — 4 FURNISHED ROOMS FOR housekeeping, gas and electricity, first floor. 451 N. FIGUEROA. 19

TO LET — FOR $12 YOU CAN RENT FURNISHED complete new nice 3 rooms, gas range, bath, 712 CERES AVE.

TO LET—NICELY FURNISHED ROOMS EN suite for light housekeeping, or single. THE LYNDON, 413 E. 7th. 24

TO LET—NICE FURNISHED ROOM IN PRIVATE family, gentlemen preferred. 849 KENSINGTON ROAD. 19

TO LET—CHOICE SUNNY ROOMS, CHEAP, fine, close-in location. Phone, electricity. 614½ S. HOPE. 20

TO LET—NICELY FURNISHED FRONT suite; also other rooms. 218 N. MAIN, opposite Temple. 23

TO LET—HOUSEKEEPING SUITE LARGE rooms, furnished, $16; walking distance. 341 W. NINTH. 21

TO LET—SUNNY ROOMS, NEWLY FURNISHED; near two car lines. 935 W. JEFFERSON ST. 22

TO LET—NICELY FURNISHED FRONT room, use of bath and 'phone. 814 SOUTH HOPE. 20

TO LET—WELL VENTILATED SUNNY rooms in modern house. 303 S. BUNKER HILL. 19

TO LET—NICE, CLEAN ROOMS, PRICES reasonable. 107½ S. BROADWAY. 24

TO LET—PLEASANT ROOMS, $2 AND $3 per week. 834 S. HILL. 19

TO LET—NICE OUTSIDE ROOMS, $1.50 PER week up. 526½ S. SPRING. 23

TO LET—ROOM WITH EVERY CONVENIENCE. 1823 S. HOPE. 19

TO LET—2 NICELY FURNISHED ROOMS. 418 S. OLIVE. 23

TO LET—
Unfurnished Rooms.

TO LET—4 UNFURNISHED ROOMS, NEW and modern, private bath, instantaneous heater, south front; no children. Home 4757. 1343 WINFIELD. 19

TO LET—4 UPSTAIRS ROOMS, TRUNK-room, large bath, gas and electric light; new house. 1296 W. JEFFERSON. 19

TO LET—3 NICE SUNNY UNFURNISHED rooms, with pantry and bath, electricity and gas. 915 W. 31ST. 19

TO LET—
Flats.

TO LET—
UNFURNISHED FLATS.

- 7 rooms, S. Flower st., nice lawn.......[illegible]
- 7 rooms, Westlake ave., very nice.......[illegible]
- 6 rooms, S. Figueroa, polished floors.......[illegible]
- 6 rooms, Bonnie Brae, convenient.......[illegible]
- 7 rooms, W. 10th st., good location.......[illegible]
- 7 rooms, S. Grand ave., nice yard.......[illegible]
- 6 rooms, Valencia st., bath, lovely surroundings.......[illegible]
- 6 rooms, W. Ninth st., lawn and flowers.......[illegible]
- 6 rooms, Lake st., very nice place.......[illegible]
- 7 rooms, W. Pico st., new and comfortable.......[illegible]
- 7 rooms, W. Washington, polished hardwood floors.......[illegible]
- 5 rooms, S. Figueroa st., nice location.......[illegible]
- 5 rooms, S. Orange st., A-1 condition.......[illegible]
- 6 rooms, W. 27th st., fine neighborhood.......[illegible]
- 4 rooms, S. Flower st., modern.......[illegible]
- 5 rooms, S. Grand ave., nice neighborhood.......[illegible]
- 5 rooms, S. Hope st., fine lawn.......[illegible]
- 4 rooms, Winfield st., fine lawn and flowers.......[illegible]
- 4 rooms, Ottawa st., newly painted.......[illegible]
- 4 rooms, W. 15th, fine, large porch.......[illegible]
- 5 rooms, Bryan st., tinted walls.......[illegible]
- 5 rooms, Georgia st., good location.......[illegible]
- 4 rooms, California st., close in.......[illegible]
- 6 rooms, S. Fremont st., 5 minutes' walk to First and Spring st.......[illegible]

JONES & RYDER LAND CO.,
19 213 W. Third st.

TO LET—
MODERN FLATS—WATER FREE.

- $10—3 rooms, 130 N. Beaudry.
- $10—3 rooms, 204 N. Fremont.
- $10—3 rooms, 213 N. Fremont.
- $12—3 rooms, 334 S. Figueroa.
- $14—3 rooms, 334 S. Figueroa, furnished.
- $16—3 rooms, 204 N. Fremont, furnished.
- $16—5 rooms, 1013 Diamond.
- $16—5 rooms, 1018 W. First.
- $16—4 rooms, 912 W. First.
- $18—3 rooms, 218 N. Fremont, furnished.

T. WIESENDANGER, 221 Laughlin Bldg.

TO LET—IF YOU WANT AN APARTMENT with all appearances of a private home, look this up. The apartment is the upper floor of a 2-apartment building, fitted up and finished in the best of style. There are seven large rooms, including large living-room 16x23. All modern conveniences and fixtures throughout, including oak floors; separate entrance. Select residence section. 1125 MAGNOLIA AVE. Ring up Home 887 or 21204; rent $35. 19

TO LET — FOR $10 MONTHLY YOU CAN rent new, nice apartments, 3 rooms, housekeeping, gas range, bath, in elegant new building. 712 CERES AVE. Also 1022 Colton st. 150 N. Beaudry and 204 N. Fremont.

TO LET—NICE FIVE-ROOM UPPER FLAT with all conveniences, in walking distance of business center, good location, $16 month. Meet owner there today at 10 a.m. to 4 p.m. 1013 W. FIRST ST. 19

TO LET—$20 PER MONTH, 5 ROOMS, 2808½ Central ave.
E. S. HALL,
229 Mason Bldg.

TO LET—ELEGANT CORNER FIVE AND 6 room sunny flats, polished floors, lawn, flowers, palms, fine view, basement, close in; cheap. Inquire 746 S. FIGUEROA.

TO LET—NEW COLONIAL 5 AND 6-ROOM flats, every convenience. Reasonable rent. Apply on premises. 471 LAKE ST., ½ block north of Westlake Park.

TO LET—$25; 6-ROOM UPPER FLAT, INSTANTANEOUS heater, gas range, electricity, windows every side; no children. 238 S. FREMONT AVE. 21

TO LET—NEW UPPER 7-ROOM FLAT, easy walking distance. 420 N. HILL, opposite High School. M. E. HILLIS, Times office. 19

TO LET—4 ROOMS, NEW, AT 1112½ SAN Pedro st.; rent $15. W. H. OBEAR, 402 O. T. Johnson Bldg., 358 S. Broadway.

Classified Liners.

TO LET—
Flats.

TO LET—4-ROOM FLAT, $16.50 PER MONTH; water paid, gas range, with each flat. W. H. BEMAN, 430 Douglas Bldg. 20

TO LET—LOWER AND UPPER SIX-room modern flat, 655-657 Kohler st. Apply 839 E. 12TH. Phone West 1019. 19

TO LET — 4-ROOM FLAT, ALL MODERN conveniences, rent $18, water paid. 753½ SAN PEDRO. 20

TO LET — NEW FLAT, ARRANGED FOR subletting. WASHINGTON and WALL. 19

TO LET—AN ELEGANT NEW 6-ROOM flat, 1214 W. NINTH. 20

TO LET—NEW 5-ROOM FLAT, $16. 1102 E. 12TH. Phone 24358. 24

TO LET—
Furnished Flats.

TO LET—
S. Figueroa st., 1721; newly and artistically furnished upper flat, in a house of two; complete for housekeeping; roomy; sunshine all round; house of highest possible character. For permanent tenant. Call forenoons. OWNER. 19

TO LET—AT THE KNICKERBOCKER, FURnished housekeeping suites, consisting of living-room, dining-room and kitchen; completely and elegantly furnished, with silverware, table linen, dishes, etc.; private and public baths. 921 S. HOPE. Home 8240. 25

TO LET—ELEGANTLY FURNISHED UPper south flat of 6 rooms; an ideal winter home, ½ block from Westlake Park. Call 619C S. ALVARADO ST. 20

TO LET — FOR $14 MONTHLY YOU CAN rent furnished complete, 3 nice rooms, gas range, bath, hot water, 'phone; close in. 334 S. FIGUEROA ST.

TO LET — FURNISHED, COSY 4-ROOM flat with bath; no children. References required. 737½ LAKE ST. 21

TO LET — FOR $12 YOU CAN RENT FURnished complete new nice 3 rooms, gas range, bath. 712 CERES AVE.

TO LET — 4-ROOM WELL FURNISHED flat in private home, close in; adults. PHONE RED 1262. 21

TO LET—
Apartments—Furnished.

TO LET—AT THE KENWOOD, 943 SANTEE ST., exceptionally finely furnished housekeeping suites, complete in all respects, including built-in buffet kitchens; everything new, pleasant; verandas; location desirable, prices reasonable. 22

TO LET — "THE SANTA BARBARA," 423 S. Hope st. Handsome 3-room housekeeping apartments, large airy kitchens; also single rooms, beautiful location, telephone in every apartment; 5 minutes' walk from Broadway and Fourth. 19

TO LET—THE ARDMORE, 941 POTTER Park ave., just west of Figueroa between 7th and 8th; handsome 2-room housekeeping apartments, private baths if desired; location the best; just what you are looking for. Summer rates.

TO LET—THE MARYLAND.
446 S. Grand ave.
Apartments of two and three rooms with bath; new brick building; new furniture; modern, central. 23

TO LET—ST. DUNSTAN, 3 AND 4-ROOM sunny housekeeping suites, walking distance. 516 S. FIGUEROA. 20

TO LET — BEAUTIFUL HOUSEKEEPING apartments, furnished complete; new, elegant, private bath, VENICE, 1522 S. Hill st.

TO LET — NICELY FURNISHED 3-ROOM suites for housekeeping. 453 S. HOPE. 22

TO LET—
Rooms and Board.

TO LET — LARGE, BEAUTIFUL FURnished sunny rooms with unexcelled table board in handsome residence; 'phone, verandas, lovely grounds and close in; rooms single or connecting. Call 1125 S. GRAND AVE.

TO LET—AT THE KENILWORTH, NICE rooms, with board; new house, new furniture, home cooking and all the comforts of home at reasonable rates; special rates to school teachers. 1023 S. HOPE. 25

TO LET—A SUNNY ROOM WITH BOARD, suitable for an elderly lady, who is looking for a quiet and pleasant home. References given and required. Address F, box 31, TIMES OFFICE. 19

TO LET—TWO BEAUTIFULLY FURNISHed large front rooms with excellent board, reasonable; piano, furnace heat, all conveniences; references. 1421 W. 9TH ST., corner Whittier. 20

TO LET—SOUTHERN FAMILY HOTEL. Newly furnished rooms, good home cooking; all conveniences, summer rates. Home phone 2030. Sunset Black 2361. 603 WESTLAKE AVE.

TO LET — BEAUTIFUL ROOMS, FIRST-class board; large grounds; reasonable rates, in most healthful location; Garvanza Villa. Take cars on S. MAIN ST. 22

TO LET—HANDSOME LARGE FRONT room, with private bath, also one single room; excellent table board. 1152 W. 7TH ST. Home 3765.

TO LET—SUMMER RATES AT THE MARION, 935 S. HILL, NEW HOUSE AND FURNISHINGS. HOME TABLE.

TO LET—3 CHOICE ROOMS WITH GOOD board, home cooking. 850 S. FIGUEROA ST. 19

TO LET—
Houses.

TO LET—
Six-room cottage, one block from Maple ave. cars, No. 2772 Trinity st.; $18 month to good tenant. Apply owner, 749 S. SPRING ST. Home 3026, Main 2036. Or 700 Rampart st., Home 7922. 19

TO LET—AN 11-ROOM MODERN HOUSE at 815 Linden st., and a 4-room cottage in rear; furniture for sale, or would rent house separate; would make first-class colored rooming-house. BOWEN & DOLTON, 440 Douglas Bldg. 24

TO LET—UNFURNISHED, NEW 33-ROOM house on Main, near 6th; all rooms light and airy; fine marble entrance; reasonable rent. W. B. MERWIN & CO., 622 H. W. Hellman Bldg. 20

TO LET—LOVELY NEW 6-ROOM COTTAGE in choice new residence section; low rent to right parties. Particulars at interview only. Owner, WATSON, 322 Trust Bldg. Phone 2790. 20

TO LET—NEW FIVE-ROOM BUNGALOW, close in, large living-room, bath and toilet; large yard; 630 Moulton ave.; $15 monthly, water included. DEWAR, 3209 Pasadena ave. 19

TO LET—5-ROOM BUNGALOW, CAN'T BE beat in city for $17.50, water free; nice neighborhood; walking distance. 416 S. GLESS ST. Take Boyle Heights (Traction) car.

TO LET—6 LARGE ROOM COTTAGE, ARranged for 2 families if desired; $20 per month, with water. 611 E. 30th st., or COOPER & CUDDEBACK, 208 S. Broadway.

TO LET—WEST ADAMS SECTION; SEVEN rooms, reception hall, gas, electricity, nice bath, large lot, east front, rent $30 per month. J. B. SEXTON, 102 S. Broadway. 19

TO LET—5-ROOM HOUSE, HIGHLAND Park, $16; 5 and 8-room houses, close in on the hills, $23 and $27.50. R. D. LUST, 312 Tajo Bldg. Home phone 7663. 30

TO LET—5-ROOM COTTAGE, 1299 GIRARD ST. Lawn, flowers, gas range, electric lights; $16 month, water paid. Pico Heights car; get off at Sentous st., go north. 19

TO LET—THE UPPER FLOOR OF A TWO-story house, 6 rooms; entirely separate, barn, lawn, yard, close in, near 10th st. H. F. WHITTIER, 160 N. Los Angeles. 19

TO LET—COTTAGES.
$12—5 rooms, 845 Ceres ave., near 9th.
$10—5 rooms, 2102 E. Ninth st.
T. WIESENDANGER, 221 Laughlin Bldg.

TO LET—FINE 8-ROOM MODERN HOUSE, No. 120 W. 15th; good barn included, very reasonable rent. DAVID H. M'CARTNEY, 210 Braly Bldg. Home 492. 19

TO LET—HALF COTTAGE; THREE LARGE beautiful rooms and cooking kitchen in best neighborhood, $12 to steady tenant. 2830 LOVELACE AVE. 19

TO LET — HALF OF HOUSE, SUITE OF three rooms, bath, gas, yard, porch; no objection to children; best location in the city. 1238 W. SEVENTH ST. 19

TO LET—1565 E. 21ST, FULL, MODERN, 7-room house; halls, front and back stairs, cellar, lawn, back yard fenced; wood house; rent cheap. 20

TO LET—8-ROOM HOUSE, MODERN IMprovements, including furnace; Westlake district. 775 GARLAND AVE., key next door, 1208 W. 8th.

TO LET—½ OF HOUSE, PARLOR, BEDroom and kitchen, furnished, $15 per month, with water, chicken yard, 1500 SCOTT AVE. Home 3821. 20

TO LET—2-STORY, 7-ROOM, UNFURNISHed house near University. All modern improvements. Inquire at premises, 2509 HOUGH AVE. 20

TO LET—COTTAGE 4-ROOMS AND BATH; rent $15 month, water free; located 502 E. 9th st. See owner F. J. HUMMEL, 316 E. 9th st.

TO LET—7 ROOMS, MODERN, 702 NORTH Soto, Boyle Heights, $22, newly painted. Call 1815 HOOVER. 'Phone West 4396. 18

TO LET—IN BOYLE HEIGHTS, ON Euclid ave., 6-room house, corner; rent $16.50, water paid. 'PHONE MAIN 5747.

TO LET—A NICE CLEAN 3-ROOM FURnished cottage at Manhattan Beach. R. F. DAVIS, 329 Trust Bldg. Both Phones. 19

TO LET — $25; NEW, MODERN, SEVEN-room, two-story house, 11TH AND TOWNE AVE. 3

TO LET—5-ROOM COTTAGE; RENT $14; water paid. 753½ SAN PEDRO ST. 20

TO LET—
Houses.

TO LET—
UNFURNISHED HOUSES.
15 rooms, S. Figueroa, near Pico st., elegant $125
15 rooms, W. Ninth st., close in $75
11 rooms, S. Figueroa st., excellent neighborhood $50
8 rooms, W. 30th, new and modern, fine lawn $45
10 rooms, Westlake ave., Westlake district $60
9 rooms, S. Grand ave., nice grounds $50
7 rooms, Alvarado st., new and modern $40
10 rooms, Orange st., good location $40
6 rooms, Park View, flowers and lawn; splendid $40
8 rooms, W. 16th, large rear yard $35
7 rooms, W. 27th, up-to-date $35
9 rooms and bath, S. Olive st., pleasant $32.50
6 rooms, S. Hope st., good location $30
7 rooms, W. 27th, large lawn $30
6 rooms, Georgia st., strictly first-class $26.50
6 rooms, S. Olive, downtown $26
5 rooms, Wright st., large basement $25
6 rooms, W. 37th st., partly furnished $20
5 rooms, Cherry st., very nice $20
5 rooms, Dixon ave. $20
3 rooms, S. Flower st. $15
5 rooms, Sunset blvd. $15
5 rooms, W. 27th st. $12.50
JONES & RYDER LAND CO.,
'Phones Ex. 222. 218 W. Third. 19

TO LET—
South four rooms of cottage on Ruth ave., with water, $15.
6-room modern cottage, Bridge st., $20.
8-room house, Channing st., $15.
RANSOM-HALE CO.,
202 Mercantile Place.
'Phones Main 1862.
Home 1378. 19

TO LET—EIGHT-ROOM HOUSE, 1377 E. 18th street, near Central ave., and eight-room house, 2617 Hobart Boulevard. These properties are for sale, but will be rented to reliable parties who will care for the places, at a low rental. CHAS. S. MANN, 325 W. Fourth st. Phones Home 4171. Sunset Main 4682.

RYDER REALTY CO.,
326 Mercantile Place.
To rent, desirable furnished and unfurnished cottages, houses and flats in good localities. You will save time and trouble by seeing our list. Free city maps.
RYDER REALTY CO.,
226 Mercantile Place.

TO LET—
SNAP.
2500 Compton ave., 10-room house, acre of ground, barn, trees, etc.; 5 minutes' ride on Long Beach line to 24th st.; rent $35; bargain; see it.
S. K. LINDLEY & SON,
700 H. W. Hellman Bldg.

TO LET—
5 rooms, $20.
6 rooms, $21.
C. W. STEWART CO.,
436-8 Mason Bldg., Fourth and Broadway. 19

TO LET—$9; HOUSE OF 5 ROOMS, 195 W. Mountain View ave., near Casco st. school. Phone OWNER, East 1056. 19

TO LET—MODERN 6-ROOM HOUSE, CLOSE in, a nice up-to-date place, $30, water paid, lawn kept. 1229 W. 10TH. 19

TO LET—HOUSE OF 5 ROOMS, SCREEN porch, laundry tubs, gas range connected. 1818 ESTRELLA AVE. 20

TO LET—FIVE-ROOM HOUSE, $16 MONTH, pay water. 451 E. 27TH ST. 19

TO LET—COTTAGE 5 ROOMS, $15 PER MO. Inquire 526½ S. SPRING. 22

TO LET—
Furnished Houses.

TO LET—BEAUTIFUL VILLA HOME near Hollywood; ground 240x270 with lawn, driveway, trees, shrubs and flowers; house eight rooms, modern, with every convenience, gas for lighting, heating and cooking free; beautiful view and choice location; will furnish house for satisfactory tenant. CHAS. S. MANN, 325 W. Fourth st. Phones—Home 4171, Sunset Main 4682.

TO LET—NEW 4-ROOM COTTAGE, JUST completed and furnished; gas, bath, electricity, stationary wash tub, good neighborhood, near Pico cars; no children; permanent preferred. Owner at cottage, 2799 W. 12TH, near Normandie. Address J. E. W., 2469½ W. PICO. 19

FOR SALE—
Furniture of 6-room flat; rent $20; two rooms pays the rent; $350 for quick sale. Walking distance.
EDWIN SMITH & CO.,
19 204 Mason Bldg., 4th and B'dway.

TO LET—ONE OF THE FINEST 7-ROOM furnished houses in W. Adams-st. district; will lease for 6 months or one year to desirable tenants; convenient to cars; home in the morning. No. 1760 W. 24TH ST. Home 'Phone 24742; Sunset West 1028.

TO LET—WILL LET PART OF MY RESIdence, with kitchen, to two refined ladies, beautiful home on Alvarado st., near Westlake Park. Address D, box 177, TIMES OFFICE. 19

TO LET—COTTAGE COMPLETELY AND handsomely furnished, at 425 W. 22nd st., with 6 rooms and bath, gas and electricity; stable in rear. Apply at 417, next door. 23

TO LET — A BEAUTIFUL HOME OF 11 rooms, completely furnished, in Westlake district. Call at 905 ALVARADO ST. Home 'Phone 3708. 19

TO LET—1348 S. FLOWER ST., PARTLY furnished, strictly modern, 7-room house; beautiful lawn; rent $55 per month. Apply on premises. 21

TO LET—FURNISHED 6-ROOM COTTAGE, electric lights, gas range, new bath, piano. Address 780 YOLO AVE., Pasadena.

TO LET—$25, COMPLETELY, NICELY FURnished 5-room cottage, close to University; fine lawn. 3304 KINGSLEY ST. 24

TO LET—FURNISHED, MODERN 6-ROOM cottage, good lawn and flowers, instantaneous heater. 1257 W. 25TH. 19

TO LET—FIVE ROOM COTTAGE, BEAUtifully furnished. Call evenings, 1728 NEW ENGLAND AVE. 23

TO LET—6-ROOM COTTAGE, FURNISHED, bath, gas, electricity, $35. 469 N. BEAUDRY. 'Phone Main 4411. 21

TO LET—A PART OF 4-ROOM COTTAGE, $15; all furnished. 2521 GLEASON AVE. 20

TO LET—PART OF A FURNISHED HOUSE, 760 E. 16TH ST. Phone South 1788. 19

TO LET—
Stores, Offices, Lodging-houses.

TO LET—GROUND FLOOR AND BASEment of building, 324 S. Los Angeles st., cor. Boyd, containing about 12,000 square feet. Alley in rear, side and front entrances, electric elevator, cement floor in basement. Apply at office
THE SUN DRUG CO.,
Second Floor, 324 S. Los Angeles st.

TO LET—
STORES, OFFICES, LOFTS,
WAREHOUSES AND FACTORY SITES.
HOTELS AND ROOMING-HOUSES.
WE HAVE ALL THE
AVAILABLE LOCATIONS.
RENTAL DEPARTMENT,
R. A. ROWAN & CO.,
200 H. W. HELLMAN BUILDING.

TO LET—
STOREROOM 20x95 FEET, CLOSE IN; ESPECIALLY FINE LOCATION FOR MILLINER; RENT ONLY $100 PER MONTH. INVESTIGATE QUICK.
ALEXANDER RENTAL CO.,
19 329 W. FOURTH ST.

TO LET—GROUND FLOOR OFFICE SPACE, all complete, including railing; both phones, janitor service and lights free; first-class tenants only; references required. Call at 325 W. FOURTH ST.

TO LET—
STORES, OFFICES AND WAREHOUSES.
COME DIRECT TO
A RENTAL FIRM.
WRIGHT & CALLENDER,
322 S. HILL ST.

TO LET—DESIRABLE OFFICE SPACE TO rent on South Hill street and West Sixth street, suitable for real estate, insurance, doctor, dentist, tailor or milliner. Apply FELLOWSHIP HEADQUARTERS, 420 West Sixth street.

TO LET—FINE NEW FIRE-PROOF BRICK 40-room apartment house to lease term of years; all modern conveniences; 640 San Julian st., between 6th and 7th sts. See owner at once. 716 TRUST BLDG. 22

TO LET—2 FINE NEW STORES, OR ONE large one on Main near Sixth; alley; finest glass front; 5-year lease to responsible tenant. W. B. MERWIN & CO., 622 H. W. Hellman Bldg. 25

TO LET—BASEMENT, 44x96, 325 E. FIRST st. BOWEN & DOLTON, 439-440-441 Douglas Bldg.

TO LET—
Stores, Offices, Lodging-houses.

TO LET—
WE HAVE TO LET STORES, OFFICES, FLATS AND HOUSES IN ALL PARTS OF THE CITY.
WE HAVE LEASES FROM 1 YEAR TO 20 YEARS IN DESIRABLE LOCATIONS, AND WILL BE GLAD TO LOCATE ANY ONE DESIRING A CHANGE OF LOCATION.
IF YOU WANT INSURANCE, SEE US BEFORE GOING ELSEWHERE.
JONES & RYDER LAND CO.,
218 W. 3RD ST.
TELEPHONES EXCHANGE 222.

TO LET—$25 PER MONTH, STOREROOM and barn at 1113 Central ave.
E. S. HALL,
229 Mason Bldg.

TO LET — ELEGANT BASEMENT STORE under Central Bank, cor. Broadway and 4th sts.; right rent to responsible tenant. JOHN W. WATSON, 322 Trust Bldg. Phone 2790. 20

TO LET—22½x150, NEW STORE, 1118 SAN Pedro st., with large lot in rear; rent $25. W. H. OBEAR, 401-402 O. T. Johnson Bldg., 356 S. Broadway.

TO LET—PART OF STORE, CORNER 7TH and Broadway, for meat, poultry and fish market. RIVERSIDE FRUIT CO., 658-660 S. Broadway. 19

TO LET—
Farming Lands.

TO LET—FINE, COMPLETELY EQUIPPED lemon and hay ranch of 160 acres; 9 acres in 11-year-old lemons; large house, partially furnished; packing-house, stables; all necessary implements; wagons; to competent person will rent for $25 per month. HENRY A. GREENE CO., 316 American Bank Bldg.

FOR SALE—
Houses.

FOR SALE—$12,500. HERE IS A GREAT OPportunity in a superb Westlake home on one of the most beautiful streets in Los Angeles; surroundings the very best; great care and judgment were exercised in the building of this home; it is modern in every particular; 12 large rooms, elegantly furnished; art and plate-glass windows; first floor finished in Flemish oak, selected quarter-sawed floors; the finest lighting fixtures, equal to many $35,000 homes; beautiful oak entrance; elegant reception hall; parlor finished in white enamel and has hand-carved mantel; large bay windows, built-in seats, very cheerful, attractive living-room with wooden freize. The cosy breakfast room is a gem; dining-room is paneled with beamed ceiling; casement with windows and plate rail; very finely finished; large kitchen, plenty of drawers and bins; everything necessary to make kitchen work easy; laundry tubs; large brick basement; large convenient furnace room; plumbing all exposed and nickel plated; fine large lot to alley; 6 large sleeping rooms finished in white enamel; rock maple floors, 9 closets and fine linen closets connecting bedrooms; special conveniences in lavatories; fine bathroom; convenient sewing-room; large attic is finished as finely as the rest of the house; makes a splendid billiard and card room; good ventilation throughout the house. This is a very fine home, and if you are interested address H, box 7, TIMES OFFICE. 19

FOR SALE—BY
NEEDHAM & M'GREGOR.
WE ARE CONFIDENT THAT WE ARE OFFERING YOU TODAY TWO VERY RARE BARGAINS IN HOMES.

A VERY ARTISTIC HOME.
$3850—A very fine new east-front home, located in that lovely southwest residence district; 1½-story effect; living-room 16x22, beamed ceilings, pressed-brick mantel, built-in seats; dining-room paneled, cove ceilings, fine buffet; cabinet kitchen; 3 large bedrooms and bath in white enamel; large attic, fine large porch, chain lighting fixtures; house 40x34 feet, porch 10x40. The owner has notified us that the price after this week would be $4000.

A FINE HOME.
$4250—New, modern, 2-story, 8-room house in southwest part of city near Adams street; hall, living-room, dining-room and den have the weathered oak finish and hardwood floors, fine buffet, pressed-brick mantel, fine lighting fixtures, two toilets, cellar, built for furnace; four nice bed chambers and bath on second floor; lot fenced and lawn started; lot 50x150. This is a genuine bargain.
NEEDHAM & M'GREGOR,
303-4 Fay Bldg., cor. 3d and Hill,
Members L. A. Realty Board. 19

FOR SALE—
LANE & STEVENS,
215 Mercantile Place.
'Phones Main 3053; Home 2237.
We Buy, Sell, Rent or Lease.
—$2900—
E. 46th st., 5-room, new cottage, $300 cash and $15 monthly.
—$3500—
Brick, 7 rooms, $1000 cash; this is a lovely place.
—$7000—
9-room house, up-to-date; this is the finest place we have.
—$6000—
7 rooms, new, Mission style, high ground, fine location.
—$2800—
E. 17th st., part down; if you want a home here it is.
—$2650—
Wall st., 5 rooms, new, $500 cash and terms.
—$4900—
7 rooms, extra fine, on Cherry st. near 16th st.
—$2700—
7 rooms, new, up-to-date, on W. 41st st.; part cash.
—$3000—
5-room, new bungalow, $500 cash, on 20th st.
20 LANE & STEVENS.

FOR SALE—
HOUSE AND LOT.
LOT 50x118 FEET.
PRICE $3500.
GIVE TERMS.
SEE
THE J. F. CORBETT CO.,
418-419 PACIFIC ELECTRIC BLDG. 19

FOR SALE—
WE HAVE ON OUR LIST A NEW 5-ROOM COTTAGE THAT IS MODERN IN EVERY WAY. WILL MAKE A VERY ATTRACTIVE HOME. HIGH ELEVATION ABOVE THE FOGS; LOCATED IN NORTH BOYLE HEIGHTS; $2850; $300 CASH, BALANCE $30 PER MONTH, INCLUDING INTEREST. SEE ABOUT IT AT ONCE.
216-217 EUGENE R. BROOKS with
Pacific Elec Bldg. F. E. ROBINSON & CO.
19

FOR SALE—MY HOME, IN THE VERY DEsirable Westlake district, I now put on the market for sale. This is a home in every way. Fine neighbors, fine surroundings, splendidly built house; there are nine large rooms with plenty of closets, storage places and windows. A fine furnace heating system that keeps the whole house warm. The interior finish is very artistic in every room and the pantries and kitchen are arranged to make work easy. Finest kind of lighting fixtures, and everything is in good taste; elegant bath and fittings. The grounds are magnificent, being 80x171½ feet to good alley. Besides the house on the grounds is a barn for automobiles and a barn for carriages and the yard has been made beautiful with fine palms, shrubbery and flowers; I'm willing to sell at an inside price and convenient terms. Address H, box 18, TIMES OFFICE. 19

FOR SALE—
1107 EL MOLINO STREET,
PICO HEIGHTS.
$4250. $4250.
Very handsome 6-room bungalow, on large lot, with a most magnificent view of city and mountains; hardwood floors, handsome brick mantel, paneled dining-room, beautiful mission fixtures; very wide porch, cement steps, large closets and very spacious rooms; altogether very unique home. Terms $1000 cash and balance on monthly payments to suit purchaser.
JONES & RYDER LAND CO.,
19 218 W. Third st.

FOR SALE—$20 DOWN AND $20 MONTHLY; BUNGALOW 5 ROOMS, WALKING DISTANCE; NICE NEIGHBORHOOD; STRICTLY MODERN. PRICE $1575. NO. 1654 E. 6TH ST. TAKE BOYLE HEIGHTS (TRACTION) CAR TO 4TH AND GLESS STS. THEN WALK SOUTH TWO BLOCKS.

FOR SALE—
Houses.

FOR SALE—
BUILD FOR LITTLE MONEY.
Have you improved your property so as to receive an income from it? Or is it still only a vacant lot without any adornment to tempt the frozen tourist to invest?
Through Advertising
WE ARE IN CLOSE TOUCH WITH
Thousands of Easterners
who contemplate coming to Los Angeles, and we scarcely receive a letter that does not ask our advice on investing. Hence we are safe and conservative in our statements.
"That we guarantee you a tenant or a prospective purchaser" when your property is adorned with a Lamberth building.
We make it an easy matter for you to get money at a low rate of interest if you are a property holder.
Our pride is our work, whether residence, flat or apartment house, from the handsomest of exteriors to the richest and most artistic of interiors. A Lamberth house cannot be duplicated for the price.
Call and look over our plans. We will help interest and educate you in building.
R. N. LAMBERTH CO.,
General Building Contractors,
Suite 414 Braly Bldg.
Phones—Main 2223, Home 2629.

FOR SALE—
DESIRABLE COTTAGE IN THE SOUTHWEST SECTION.
$3950 This is one of the neatest residences in the beautiful southwest section of the city. It is located on an 80-foot street and is surrounded by attractive homes. House is strictly modern; fine oak floors throughout; large porcelain bath; large basement; living-rooms have plate-glass windows; high priced attractive fixtures; window seat, bookcase, etc.; fine large lot, 50x150 to an alley; one-third cash will handle this property. It simply MUST be sold this week. The price has been cut to the very limit. Who wants a bargain?

HANDSOME WESTLAKE HOME AT A SACRIFICE.
$4350 This elegant house has seven beautiful rooms and is two stories high. Unusual care was exercised in the construction of this residence. Best of building material; brick foundation; cement cellar; 4 spacious bedchambers. This home is complete in every detail—a home to be proud of. The price is ridiculously low. If you're a bargain-hunter—this is "where you get off."

ANOTHER "EAST" BUY IN A SUPERB RESIDENCE.
$7250 This handsome 9-room residence is being offered at a recklessly low price; located in a beautiful residence district; fine surroundings; house elegantly appointed; art-beveled plate-glass and oak entrance; old-gold pressed-brick mantel; reception room finished in white enamel; library and dining-room finished in antique oak; these rooms are paneled and have beamed ceilings; fancy lighting fixtures; pass pantry finished in white enamel and is equipped with every modern convenience; 5 large, airy bedrooms—white enamel finish; rock maple floors; two modern baths. As an investment this proposition is unexcelled.

ALTHOUSE BROS.,
224 Laughlin Bldg.
Main 263. Home 263.
19

FOR SALE—
MODERN EIGHT-ROOM HOUSE IN WESTLAKE DISTRICT, INGRAHAM STREET, ONE BLOCK FROM CAR LINE, NEAR UNION AVENUE AND SEVENTH STREET. LOT 60x127, HIGH GROUND. THIS RESIDENCE IS AS GOOD AS NEW; MODERN PLUMBING, WASHSTAND IN EVERY BEDROOM, HARDWOOD FLOORS, COMBINATION FIXTURES, COAL AND GAS STOVE, TWO WATER HEATERS, GOOD BARN IN REAR. THIS IS AN UP-TO-DATE, COMFORTABLE HOME AND A BARGAIN AT $6500. THE LOT IS WORTH AT LEAST $4000, AND THE HOUSE COULD NOT BE BUILT FOR LESS THAN $4000. PROPERTY IS INCREASING IN THAT NEIGHBORHOOD VERY RAPIDLY, AND THIS IS A SPLENDID INVESTMENT. FOR PARTICULARS AND TERMS SEE OWNER,
GEO. F. POLENZ,
19 406 LANKERSHIM BLDG.

FOR SALE—BEST BUY IN MARKET IN CITY. GARVANZA WAY ON 2 GOOD CAR LINES, ONLY 5c FARE, NICE AND SIGHTLY SITUATED PROPERTY; LOT 165 FEET AVERAGE FRONTAGE AND 185 FEET AVERAGE DEPTH, GROUND NICELY LAID OUT IN LAWNS, FLOWER-BEDS, RETAINING WALL; ALSO 10-ROOM RESIDENCE UPON THE PLACE, CAN BE DELIVERED FOR LESS THAN $30 PER FRONT FOOT; THIS PROPERTY MUST BE SEEN TO BE APPRECIATED.
A. C. GOLSH & CO., EXCLUSIVE AGENTS, 207 S. BROADWAY.
AGENTS FOR AUSTRIAN PHX. INS. CO. 19

FOR SALE—ALMOST NEW 8-ROOM HOUSE
No. 1807 Harvard blvd., one of the very choicest residence sections of the city.
Gas, electric lights, polished floors, porcelain bath, instantaneous heater, lawn, flowers.
Price $4500, $750 cash, balance $35 monthly.
A lovely home in a first-class locality for only $750 cash. Belongs to an estate and must be sold.
RICHARDS-ASHBY CO., Sole Agents
'Phones for the Administrator,
Main 5809. 430-431-432 Douglas Bldg.
Home 2553.

FOR SALE—
OXFORD AVE.
ON EASY TERMS.
$5000—Beautiful 9-room house, large porches, sun room, paneled walls, 2 brick mantels, cellar, bath, etc.; the most complete, artistic house in Harvard Heights and the only one to be bought on easy terms.
—ALSO—
7-room house on W. 37th st., very attractive and up-to-date; $3500; $400 down, $25 per month.
WEST 1474. 19

FOR SALE—$8500—
Fine 9-room residence; 2256 Western ave., West Adams Heights. In exclusive neighborhood surrounded by handsome homes. This house has been built with great care and is fully guaranteed as to workmanship and material. Hardwood floors throughout, beam ceilings in main rooms; servant's room downstairs. Cement porches front and rear. Large living-room with French doors opening on to rear porch. Lot 60x130. Offered at above low price for quick sale.
WESTON BUILDING COMPANY,
511 Braly Bldg.

FOR SALE—
47TH NEAR CENTRAL.
New 5-room bungalow with everything up to date; porcelain bath and toilet; handsome mantel and fireplace; built-in sideboard and glass closet; beautiful lawn and flowers; this is a very pretty home. Terms $300 cash and $30 monthly.
JONES & RYDER LAND CO.,
218 W. Third st.

FOR SALE—
Houses.

FOR SALE—
WRIGHT & CALLENDER,
319-23 S. HILL ST.
—$3000—
LOOK AT THIS, CLOSE IN, ON WINFIELD ST.
GOOD COTTAGE.
LOT 50x150.
THIS PLACE IS IN GOOD CONDITION AND WILL SELL.
IT'S CHEAP.
—$3000—
WRIGHT & CALLENDER,
19 319-23 S. HILL.

FOR SALE—
WRIGHT & CALLENDER,
319-23 S. HILL ST.
—$1850—
$150 CASH.
NEW, MODERN 5-ROOM COTTAGES, PORCELAIN BATHS, LAWNS, STREET IMPROVED, NEAR CAR LINE, ONLY TEN MINUTES FROM FIRST AND SPRING; CLOSE IN ON E. 16TH ST. CALL AND WE WILL TELL YOU ABOUT IT.
WRIGHT & CALLENDER,
19 319-23 S. HILL.

FOR SALE—
WRIGHT & CALLENDER.
$7000.
PICO ST. PICO ST.
CLOSE IN.
Good big lot and splendid house, well rented.
ONLY
$7000.
WRIGHT & CALLENDER,
19 319-323 SOUTH HILL ST.

FOR SALE—
$3500. $3500.
A VERY HANDSOME BUNGALOW.
ON A VERY HANDSOME STREET.
ON VERY EASY TERMS.
New 6-room bungalow, modern in every particular; beautifully decorated, polished floors, handsome mantel and fireplace, porcelain bath, combination fixtures; barn and driveway; lot 50x125; terms $500 cash, balance $25 per month.
JONES & RYDER LAND CO.,
25 218 W. Third st.

FOR SALE—
OF INTEREST TO CAREFUL INVESTORS.
GENUINE BARGAINS IN THE BEAUTIFUL WESTLAKE DISTRICT.
A MODERN APARTMENT BUILDING, ALL OCCUPIED, AND SHOWING A HANDSOME RETURN ON THE INVESTMENT.
IT WON'T LAST LONG.
SEE THE OWNER.
JOHN W. WATSON,
PHONE 2790. 322 TRUST BLDG. 20

FOR SALE—
$4000. $4000.
NEAR BEAUTIFUL HOLLYWOOD, AND NEAR CARS.
Handsome new 10-room house, arranged for two families, with separate entrances and bath-rooms. Has every modern convenience; terms; $500 cash, and balance easy payments.
JONES & RYDER LAND CO.,
23 219 W. 3rd st.

FOR SALE—
40th and Halldale, lot 45x135; new 6-room modern cottage, $2000; terms, (liberal.)
1315 Channing st., lot 50x125; 8 rooms; modern; $3000; terms to suit purchaser.
611 E. 23d st., 40x150, 2-story house, 6 rooms; $3850; terms.
2 lots in the Entwistle tract, $900; liberal terms; $1500 building restrictions.
RANSOM-HALE CO.,
202 Mercantile Place.
'Phones Main 1862.
Home 1378. 19

FOR SALE—
ERNEST G. TAYLOR,
REAL ESTATE, LOANS, INSURANCE
ROOM 200 THORPE BLDG.
COR. BROADWAY AND FRANKLIN ST.
TELEPHONES HOME 8172; MAIN 769.
$2500—Modern 6-room cottage, with gas, electric lights, sewer connections; one-third of an acre; street improvements made; good neighborhood, near Maple-ave. car line.
ERNEST G. TAYLOR, sole agent,
19 Room 200 Thorpe Bldg.

FOR SALE—FURNISHED; IN BEAUTIFUL Highland Park; four-room California house, on lot 50x196; fruit trees and four varieties berries bearing. Shade and flowers; gas range, etc. All city conveniences; 25 minutes from First st.; 5-cent fare. Property advancing rapidly. Good surroundings. All street work done; $1500; terms $1000 cash, assume $500 3 years, 7 per cent. net, or will exchange for lot or lots. METCALF, Owner, 122 N. Broadway.

FOR SALE—$12,500, NEW 12-ROOM RESIdence and barn, just completed, 1328 St. Andrew's Place; lot 75x178; 2 parlors, dining-room, reception hall, breakfast room, sun room, large den on stair landing, 5 bedrooms, large bathroom, 2 toilets, kitchen, 2 pantries, cellar and furnace, elegant decorating and lighting fixtures; $5000 can run as long as desired. Will take good lot as part. Don't miss seeing it if you want a fine home. Owner, 416 TRUST BLDG. 19

FOR SALE—$2250 EACH. $2500.
TWO MODERN COTTAGES, EVERY RESPECT, ON 41ST AND CENTRAL AVE.
The prettiest, nicest and coziest cottages in city for small family; 5 rooms, finished in latest style, with modern conveniences.
VERNON E. ROBERTSON,
With THE BURCK-GWYNN CO.,
105 E. First. 22

FOR SALE—
$3000—6-room new modern bungalow, splendidly built, unusually attractive; elegant fixtures, brick mantel, buffet; all modern conveniences; must be seen to be appreciated; large lot, 60x135, good location; $300 cash, balance monthly.
Home 6760. GEO. C. PECKHAM, Main 2221.
211-12-13 Braly Bldg. 19

FOR SALE—
A 5-room cottage on Griffith ave. near 14th st.; lot 50x150, east front; nice lawn and shade trees, a splendid location, for $2500; $1000 cash, balance to suit.
JONES & RYDER LAND CO.,
20 218 W. Third st.

FOR SALE—$8000. $8000.
6-ROOM MODERN
cottage on 10th and Maple; size of lot 56x150 to 20-foot alley; up to date every respect; has fine barn, etc.; cash $8000; can deliver only for five days.
VERNON E. ROBERTSON,
With THE BURCK-GWYNN CO.,
105 E. First. 22

FOR SALE—$1500; A NEW 4-ROOM HARDfinish cottage, every convenience, close in, with good view and only one block from car; lot 50x120, graded, cement walks, retaining wall, etc. This place cost me $1800 3 months ago, but I must leave the city and will sacrifice for cash. If you have the money apply personally, 221 H. W. HELLMAN BLDG. 19

FOR SALE — SWELL SOUTHWEST NEW, modern, two-story, eight-room house; combination fixtures, shades, built-in buffet, hardwood floors, best plumbing, large porch and 2 upper balconies, brick cellar and large lot, fenced; on the high ground, one block from West Washington street; 1680 Lenox ave. Price $4800; terms if desired. S. F. JOHNSON, owner, 316 Laughlin Bldg. 19

FOR SALE—
$2100—Bargain in 7-room house on 32nd st. near Main st.; has baths, toilets, pantry, screen porch, large lot, 50x125; highly improved; lawn, trees, flowers, barn 14x22, chicken corral. Price for this week only.
Home 6760. GEO. C. PECKHAM. Main 2221.
211-12-13 Braly Bldg. 19

FOR SALE—
$350 cash, balance $20 monthly, 5-room cottage just completed; in most attractive block on E. 21st st.; porcelain bath, sink and toilet; nice mantel, closets, pantry, electricity, etc.; one block from car line; price $1900.
LOS ANGELES INVESTMENT & TRUST CO., 337 S. Hill st. 22

FOR SALE—
$2650—5-room new modern cottage, cove ceiling, tinted walls, porcelain bath, built-in buffet, mantel, pantry; in southwest, on 35th st.; $200 cash, balance $20 per month.
Home 6760. GEO. C. PECKHAM, Main 2221.
211-12-13 Braly Bldg. 19

FOR SALE—AT A BARGAIN BY OWNER, 1915 ECHO PARK ROAD, a nice cosy 3-room plastered house, neatly finished with pantry, sink and closets, lot 50x150; lawn, flowers, fruit trees, fence, chicken corrals and barn; fine place for chickens. Take Hollywood or Colegrove car, transfer to Elysian Park car. Terms if desired. 19

FOR SALE—$2400, $300, $25 MONTHLY, 5 rooms, modern; nearly new; lot 46x130; retaining wall, beautiful view, grounds improved; 1131 Berendo st., Pico Heights. LOS ANGELES INVESTMENT & TRUST CO., 337 S. Hill.

FOR SALE—2931 LASALLE, CHARLES VICtor Hall tract, new east front home, 7 large rooms, principal rooms golden oak finish, oak floors, brick mantel, mission fixtures, large buffet, upstairs are three bedrooms, and bath in white enamel, two toilets, two basins, tray; $4000, easy terms. See owner in rear.

FOR SALE—
Houses.

FOR SALE—
$4000. $4000.
ON VERMONT NEAR WEST ADAMS.
BUNGALOW OF 6 ROOMS.
A very handsome bungalow on large lot, facing on two streets; the exterior and interior of this house is a deviation from the stereotyped style of house so common in Los Angeles. Polished oak floors; built-in bookcases and sideboard; glass closet with leaded windows; spacious bathroom, handsomely equipped; beautiful and massive mission fixtures; solid oak front door and large porch. Photo of this artistic home can be seen at our office. Terms $500 cash and balance in payments of $20 monthly.
JONES & RYDER LAND CO.,
218 W. Third st. 25

FOR SALE—
ON WEST 46TH NEAR MAIN.
$3300. $3300.
This is one of the best-built cottages in south; the lot is 45x145 and the house is 30x54, making 6 very large rooms. It has cove ceilings, tinted walls, dining-room is paneled and beamed; built-in buffet with leaded-glass closet; built-in bookcase with leaded-glass doors; window seat; porcelain bath and toilet; very handsome combination fixtures; two enamel wash trays on back porch which is glassed in and is 8x14; also large front porch; cement cellar, beautiful lawn, flowers and 2 large walnut trees in back. This is a very desirable home and right between 2 car lines. Terms $500 cash and balance $20 monthly.
JONES & RYDER LAND CO.,
218 W. Third st. 25

FOR SALE—
$4000. $4000.
NEAR WEST ADAMS.
BEAUTIFULLY SITUATED BUNGALOW.
New, 6 rooms. This is very artistically built, and contains everything that modern taste could suggest. Has hardwood floors, handsome mission fixtures, beamed ceilings, massive brick mantel; very large bath-room, with finest of plumbing. Flemish oak finish, large porch and large lot. Terms $1000 cash and balance in payments of $25 monthly.
JONES & RYDER LAND CO.,
25 218 W. Third st.

FOR SALE—
$2500. $2500.
VERNON AVENUE, NEAR SOUTH PARK.
New and modern 5-room cottage with every improvement. This will be a business thoroughfare in a very short time, and will quickly rise in value. The lot is 52x202. An ideal place for chicken raising.
JONES & RYDER LAND CO.,
20 218 W. Third st.

FOR SALE—
ARLINGTON HEIGHTS
$2200
$300 cash, $20 monthly
New modern bungalow
5 rooms, 2 porches, every convenience
Close to cars
SOUTHERN CALIFORNIA REALTY CO.
129 S. Broadway.
19

FOR SALE—BEAUTIFUL VILLA HOME IN Hollywood section, located on a prominent corner near car line; beautiful view of entire section. Ground plot 240x270, with abundance of trees, shrubs and flowers; beautiful lawn; house eight large rooms, thoroughly modern, every convenience, including gas; price $10,000; ground alone worth the money. Easy terms if desired. CHAS. S. MANN, 325 W. Fourth st. Phones Home 4171, Sunset Main 4682.

FOR SALE—
Do you want a bargain in a new modern 9-room house in mission style, built to sell for at least $6000? There is $3500 can stand for about three years; for a quick cash deal will take $3000 net for equity. House has every modern convenience and is well built; located on high ground in very best part of Westlake section. If you have not the money on hand, or if you are an agent, don't answer. $2000 cash is only consideration. Address H, box 54, TIMES OFFICE. 19

FOR SALE—
AT A BARGAIN.
3013 Hobart Blvd., a modern 7-room house; all conveniences; beamed ceilings, swell mission fixtures; 2 mantels; gas and electricity; lot 50x134 to alley; lawn and fence.
PRICE $4350.
Terms if desired.
CALDWELL & CO.,
Exclusive Agents,
403 Currier Bldg.

FOR SALE—
$250—Large, fine cottage, 6 rooms, bath, boiler, modern, on 3 lots, together, 80 feet front, fenced. 1521 E. 40th. Take Hooper ave. car; $300 cash, $25 monthly.
$1650—New, modern cottage, 55th st., one block west of Figueroa st. Moneta ave. cars, 5c fare; $150 cash, $20 monthly.
$2100—5-room, nice cottage, 50 foot lot, high ground, fine surroundings; $150 cash, $20 monthly, S.W., between 16th and Washington.
T. WIESENDANGER,
25 221 Laughlin Bldg.

FOR SALE—
WHY
Not let us build for you?
One hundred and thirty-five families
PAY
us for their homes the same as
RENT
Be your own landlord.
LOS ANGELES INVESTMENT & TRUST CO.
337 S. Hill St.
Paid-up capital and surplus, $315,000.

FOR SALE—$5000. $5000.
TWO-STORY
MODERN HOUSE.
8 rooms, 318 Alvarado st., lot 50x135; very desirable location and up to date in every respect; grounds improved; terms ⅓ cash, balance 1 to 2 years.
VERNON E. ROBERTSON,
With THE BURCK-GWYNN CO.,
105 E. First. 22

FOR SALE—AVOID MECHANICS' LIENS. Let us build for you. We pay spot cash for materials, therefore can build cheaper and save you trouble and expense. All work done by the day. Workmanship and quality of material A-1. We have built 100 houses in the last year, why not build yours? Houses on monthly payments.
LOS ANGELES INVESTMENT & TRUST CO., 337 S. Hill st. (Paid up capital and surplus $315,000.)

FOR SALE—$2500. $2500.
5-room modern cottage, 824 E. Jefferson. Griffith ave. on one side, San Pedro on other. A beautiful up-to-date cottage with conveniences. A very desirable residence section; reasonable terms; $250 cash, balance monthly payments $20 per month and interest.
VERNON E. ROBERTSON,
With THE BURCK-GWYNN CO.,
105 E. First. 22

FOR SALE—5-ROOM STRICTLY MODERN cottage and three rooms in the rear; good barn; lot 50x150; will rent for $35 per month; $4200; one-half cash, 7 per cent. on balance. We are sole agents; Paloma st.
5-room modern cottage; lot 50x135; fine neighborhood; southwest; $2150; cash $300; balance $20 per month.
GREISCH & MILLER,
19 545 S. Spring.

FOR SALE—
WEST ADAMS HEIGHTS
$4500
Charming bungalow
8 rooms, artistically finished
With every modern convenience
Lot 50x150
SOUTHERN CALIFORNIA REALTY CO.
129 S. Broadway.
19

FOR SALE—
A fine home near Ninth and Beacon; east front; large lot; beautiful grounds; eleven rooms; hardwood floors; modern and elegant; $25,000.
R. A. ROWAN & CO.,
20 200 H. W. Hellman Bldg.

FOR SALE—
Are you looking for a home? A beautiful 6-room bungalow in a select part of the city, close to car line, with all modern conveniences; beautiful decorations in extra large rooms; if so I can suit you for $3250 on terms if desired.
Home 6760. GEO. C. PECKHAM. Main 2221.
211-12-13 Braly Bldg. 19

FOR SALE—IF YOU INTEND TO BUILD we would be pleased to have you call and examine our plans of modern cottages, bungalows or 2-story houses. If we haven't just what you want we will design one to suit you. It will be to your interest to let us figure with you. E. E. WILLIAMSON & CO., Designers and Builders, 302 Grant Bldg. 20

FOR SALE—AT A BARGAIN—
AT A BARGAIN.
—$2500—
132 Confidence street, between Main and Moneta avenue, lot 50x150, new, modern, 7-room house, fancy fixtures and fine hardware, 2 toilets, finished in yellow pine. This is a snap.
CALDWELL & CO., Exclusive Agents,
L.A.R.B. 403 Currier Bldg.

FOR SALE—$2200. $2200.
ARLINGTON HEIGHTS COTTAGE, CONTAINING FIVE ROOMS, MODERN IN EVERY RESPECT, AND JUST COMPLETED. 2615 GRANT ST., one block south of 16th st., just off Arlington and facing south. Easily worth $2750. Terms, $500 cash, balance like rent.
See OWNER, room 228, Mason Operahouse. 24

FOR SALE—
$1250—A pretty place in South Pasadena; small house, large lot, 50x150 to 20-foot alley, east front on Mission st. near Fair Oaks ave.; beautiful view in every direction; close to two car lines, 5-minute service; select neighborhood; street work done and paid for; a snap.
Home 6760. GEO. C. PECKHAM. Main 2221.
211-12-13 Braly Bldg. 19

FOR SALE—
Houses.

FOR SALE—
6-room new, modern bungalow, in the Adams st. section; east front; large lot; hardwood floors; best of plumbing; window shades, screens, lighting fixtures; everything complete and up-to-date; also 7-room, 2-story in same vicinity; both will be sold on easy terms.
L. L. BOWEN, 302-3 Fay Bldg.
L.A.R.B.

FOR SALE—9-ROOM RESIDENCE, NEW and modern in every respect, very close corner, 1 block east of Westmoreland Place, built for my home by best mechanics; will sell cheap this week. Call between 10 and 11 a.m. O. ARNOLD, 229 Laughlin Bldg.

FOR SALE—NEW 9-ROOM HOUSE, FINished in Oregon pine, with all modern improvements, front and back porch and lot 50x231; 500 strawberry plants, flowers, etc.; good location; price $2750 if taken at once. Address F, box 40, TIMES OFFICE.

FOR SALE—SNAP; HANDSOME 8-ROOM residence situated on a large lot in beautiful Hollywood; can be had at a great bargain if taken at once. Terms. LEAVITT & GILLER, 329 H. W. Hellman Bldg. Main 4115.

FOR SALE—
$1500—8 rooms, modern; lot 50x150; sightly; Angeleno Heights; 12 minutes from First and Spring; WOULD EXCHANGE for unimproved. Temple st. or vicinity preferred. W. C. DILLINGHAM, 335 W. Second st.

FOR SALE—OWING TO PRESSING NEED for more money in my business I will sell my home place at sacrifice; good 5-room cottage, corner lot, 70½x150 to 20-foot alley; variety fruit, flowers, lawn, etc.; price $1800; $1000 cash, near Eastlake Park. Address OWNER, E, box 187, Times Office.

FOR SALE—
$10,000—Ten-room modern house, S.W. corner Pasadena ave., and Avenue 43; one of the best buys in the city; prove this by examining the house.
ALLISON BARLOW, 217 S. Broadway, room 126.

FOR SALE—
Elegant built house of 8 pretty rooms, on account of change of business I offer my house for sale; I am anxious to make quick sale; call and see house; will sell furnished or unfurnished. 726 W. 19TH.

FOR SALE—$1000.
Nice 3-room cottage, Fortieth street; 50-ft. lot; street improvements made.
WALKER, MARTIN & SMITH, 323 Bradbury Bldg.
Home 6780; Main 3221.

FOR SALE—$2400, $300, $25 MONTHLY, 5 rooms, modern, nearly new; lot 46x130; retaining wall, beautiful view; grounds improved; 1131 Berendo st., Pico Heights. LOS ANGELES INVESTMENT & TRUST CO., 337 S. Hill.

FOR SALE—MODERN COTTAGE, LOT 50x150, flowers, trees, garden and 150 yds. of chicken-houses; $2750, small payment down, or will lease for year or two, $25 per month. 2237 F ST., Edendale car. 'Phone Main [illegible]

FOR SALE—NEW, 6-ROOM, TWO-STORY, STRICTLY MODERN, CORNER, [illegible] TRACT, LEASED FOR YEAR $30 MONTH. WILL GIVE SOMEONE BARGAIN; MUST RAISE LITTLE CASH. OWNER, HOME 22014.

FOR SALE — A BARGAIN FOR $[illegible]; new, modern 6-room cottage, with a 3-room cottage and barn in the rear; cannot be duplicated for the money; lot 50x125 to an alley; owner on premises or 'Phone South [illegible] E. 29TH ST.

FOR SALE—$2500, $1000 CASH, SNAP; FIVE room, modern cottage, 50-foot lot, [illegible] Vista Place, finest part of Angeleno Heights, ½ block car; might take $500 lot. 'PHONE NORTH 138.

FOR SALE—EAST ADAMS, NEW 4-ROOM bungalow, porcelain bath, modern plumbing, beautiful lawn, lot 50x150 to alley, [illegible] Easy terms; snap. Owner, ATTORNEY SHERIDAN CARLISLE, 702 Lankershim Bldg., and Spring.

FOR SALE—CORNER NEAR KEY [illegible] and West 30th, for only $1325. This is $[illegible] under value. Apply to Lot Department.
JONES & RYDER LAND CO.,
19 218 W. Third.

FOR SALE—$2250; 6-ROOM COTTAGE, NEW and modern. Magnolia ave., Pico Heights. If you are looking for a bargain now is your chance; don't miss it; easy terms. See owner. Phone 898. 204 FAY BLDG.

FOR SALE—NEW MODERN 6-ROOM COTtage, lot 50x140, fronting on S. Figueroa; shade trees in front, very pretty home, close to electric railway and 5c fare. SAMUEL HARRIS, corner Figueroa and Slauson.

FOR SALE—8-ROOM HOUSE ON KENWOOD ave., near Adams st.; strictly modern, newly new, in splendid condition; will sell at a bargain. Investigate this. OWNER, [illegible] 29TH ST. Home phone 21316.

FOR SALE—$2000, TERMS, AT A SACRIfice; owner needs money; 20 minutes from City Hall; 5 acres, house, barn and pumping plant. RENSBERGER & CO., [illegible] Mason Bldg. Red 6956 or 1010.

FOR SALE—LOVELY NEW COTTAGE ON easy monthly payments, same as rent; small cash payment required; just what you are looking for. See the owner, WATSON, 322 Trust Bldg. Phone 2790.

FOR SALE—SNAP; NICE 6-ROOM HOUSE, low on Pasadena ave.; good location, strictly modern, up to date; corner lot; part on installments. W. A. ROBERTS REALTY CO., 414 Johnson Bldg.

FOR SALE—ARTISTIC, HIGH CLASS 8-room bungalow, clinker front, plate glass windows; lot 62 feet wide to a 15-foot alley. 1330 W. 41ST ST. Telephone owner, West [illegible]. No agents.

FOR SALE—NEW 6-ROOM COTTAGE, PORCELAIN bath and toilet; east front; price $[illegible]; $500 cash, balance monthly. PADELFORD & GORDON, 2672 W. Pico, Odd Fellows Bldg.

FOR SALE—$6000; HANDSOMEST 8-ROOM house in city; 7 rooms, east front; modern in every particular, easy walking distance, all city conveniences. 423 LUCAS AVE. Phone 2222.

FOR SALE—$2500, 5-ROOM MODERN COTtage, modern bath and toilet, near [illegible] 2 car lines; Pico Heights; must sell right away; terms. West 121. 1110 [illegible] ST.

FOR SALE—NEW 5-ROOM COTTAGE, CORner Fifth and Gless sts. For particulars see owner, C. AUBIN, at 1512½ E. [illegible] Take Boyle Heights car on Third st.

FOR SALE—1 6-ROOM HOUSE; MUST SELL at once; party leaving city; you can make some money on this, or get a cheap home. For particulars PHONE BOYLE [illegible]

FOR SALE—ON EXCHANGE FOR [illegible] property, house 4 rooms and large lot, Pomona, $600. Terms. Inquire ALGANIA, off Ave. 61. East 441.

FOR SALE—NEW 10-ROOM HOUSE, [illegible] W. 47th, $4500. VAIL-CRANE [illegible] CO., owners, Hotel Leighton Bldg., Westlake. Home Exchange 53.

FOR SALE—BEAUTIFUL 9-ROOM HOUSE, house and barn, lot 50x150 to alley, west side Bonnie Brae st. near 7th; price [illegible] Address G, box 54, TIMES OFFICE.

FOR SALE—A GOOD 7-ROOM HOUSE AND lot, close to car line; also 2 [illegible] together, near Moneta-ave. car line; also fine Jersey cow. TEL. 21325.

FOR SALE—HOUSES, $1500 TO $[illegible], close to Sacred Heart Church; also lots in different places. 2914 BALDWIN ST., [illegible] Griffin ave. and Johnson st.

FOR SALE—NEW MODERN 5-ROOM COTtage, 265 E. 42nd st.; another [illegible] st.; both cheap, on installments. C. S. [illegible] DELL, 49 Temple Block.

FOR SALE—NEW 10-ROOM HOUSE, [illegible] W. 47th, $4500. VAIL-CRANE [illegible] CO., owners Hotel Leighton Bldg., Westlake. Home Ex. 53.

FOR SALE—A SNAP; 11-ROOM [illegible] close in, $3500; 50x150-foot lot; [illegible] ing-house, $600; a bargain. 209½ S. BROADWAY, room 21.

FOR SALE—CHEAP, FUEL, GOOD [illegible] wood, $3 ton, delivered; $1.50 at yard. Cor. SANTA CLARA and ALAMO STS. Phone South 1766.

FOR SALE—MODERN 6-ROOM COTTAGE, instantaneous heater, nice lawn and flowers, and a good neighborhood; $2250. 1207 W. [illegible] ST.

FOR SALE—4-ROOM MODERN COTTAGE, half block north Pico street; fine location. Inquire 1294 NORMANDIE. Terms reasonable.

FOR SALE—$1675 BUYS A STRICTLY modern, up-to-date, 5-room cottage, close in; easy terms; must be sold. See owner, [illegible] 41381.

FOR SALE—$2250 DOWN, $20 MONTHLY, [illegible] $150 down, $10 monthly, 5 rooms, [illegible] st. Apply 315 ALVARADO.

FOR SALE—SMALL HOUSE AND 2 LOTS, lawn, flowers and splendid mountain view, 2224 RODGERS AVE. Price $1250; terms.

FOR SALE—8-ROOM MODERN [illegible] near 10th and Reid sts., $4500 [illegible] at 1735 HOBART BLVD. Tel. West [illegible]

FOR SALE—5-ROOM COTTAGE, JUST FINished in Burke Bros.' Figueroa tract; [illegible] $1500. See OWNER, 458 S. Spring.

FOR SALE—1563 EAST ADAMS ST., [illegible] rooms, modern, new; will take part exchange. See OWNER.

FOR SALE—665 E. 47TH, NEAR CENTRAL, 6 rooms, modern; part exchange. OWNER.

FOR SALE—
City Lots and Lands.

FOR SALE—
$1150—Fourth ave., 50x148. This is one of the finest on splendid Fourth ave. [illegible] boulevard. It is below market.
HERRON REALTY CO.,
301 H. W. Hellman Bldg.
'Phones Home 4602, Main 347.
19

TUESDAY, SEPTEMBER

Classified Liners.

FOR SALE—
City Lots and Lands.

FOR SALE—

BARGAINS.
BARGAINS.
IN THE SOUTHWEST,
ON VERMONT AVE.
NICE, LARGE, LEVEL LOTS,
WITH IMPROVEMENTS ALL IN
AND WATER READY TO USE.
TWO HOUSES COMPLETED
AND OTHERS READY TO START.
BUILDING RESTRICTIONS RIGHT.
TERMS TO SUIT.
TERMS TO SUIT.
GET IN AND MAKE A PROFIT
THIS FALL.
THIS FALL.
FREE TRANSPORTATION.
FREE TRANSPORTATION.
5c CAR FARE.
5c CAR FARE.
TWO CAR LINES
TWO CAR LINES
MINUTES FROM 3RD AND HILL STS.
$50 AND $25 CHEAPER THAN
ADJOINING PROPERTY.
WE ARE IN A POSITION
TO VERIFY WHAT WE SAY.
COME IN AND SEE FOR YOURSELF.
TERMS TO SUIT.
TERMS TO SUIT.
L. D. OLIVER,
204 FAY BLDG.
COR. THIRD AND HILL STS.
'PHONE 898.
DON'T DELAY.
DON'T DELAY.
19

FOR SALE—
THERE ARE LOTS AND LOTS.
WALNUT PARK
HAS
"THE"
LOTS.
[illegible] in the heart of the city, yet all the [illegible] of the finest suburbs. Beautiful full-bearing walnut trees on every lot, with their [illegible] shade and graceful appearance. [illegible] than the price of raw land and on terms [illegible] working man can handle. In the [illegible] of a settled residence section and in a [illegible] most choice and select. The [illegible] are improved, oiled and graded, with [illegible] Only a few minutes [illegible] the business center.
AND THE CARS
RUN TO YOUR DOOR
AT 5c FARE.
LOTS $650 UP;
SMALL PAYMENT, EASY TERMS.
[illegible] office for descriptive circular or [illegible] the Moneta-ave. line to Walnut Park at [illegible] and 45th st.
EMIL FIRTH,
[illegible] LAUGHLIN BLDG.
[illegible] S. BROADWAY,
[illegible] HOME 5165; MAIN 2543. 23

FOR SALE—
SOUTH HOLLYWOOD TRACT.
[illegible] THINK OF IT—HOLLYWOOD REAL [illegible] SALES FOR AUGUST AMOUNTED [illegible]
[illegible] NEW TRACT IN THIS MOST DE[illegible] RESIDENCE LOCALITY IS [illegible] RAPIDLY. PRICES INCLUDE [illegible] CURBS, SIDEWALKS, WIDE [illegible] STREETS, AND WATER TO LOT. DOUBLE TRACK ON COLEGROVE [illegible] WHICH PASSES THE TRACT, IS [illegible] COMPLETED. LOTS 50x135.
[illegible] $375 TO $550. TERMS $20 CASH [illegible] $10 PER MONTH.
[illegible] COLEGROVE CAR AT 4TH AND [illegible] BROADWAY AND GET OFF AT MOUN[illegible] VIEW AVE., COLEGROVE. OFFICE [illegible] TRACT. PHONE SUNSET HOLLY[illegible]
THOS. C. WATEROUS,
TRACT AGENT.
STRONG & DICKINSON.

FOR SALE—
INVESTORS,
SPECULATORS,
HOMESEEKERS.
[illegible] know of the possibilities offered along [illegible] ave., from Hollywood south to Wil[illegible] Blvd? Do you know Wilshire Blvd. is to [illegible] curbed and sidewalked to Western [illegible] and that when these improvements are [illegible] it will be THE driveway to Hol[illegible] via Western ave.? Do you know that [illegible] of Western ave. property northwest [illegible] one-fifth of the prices on the same [illegible] southwest? Do you know that property [illegible] is even more desirable in its natural [illegible]? Do you know that a new car line [illegible] on Western ave., to connect with [illegible] line? Do you know that when it [illegible] completed values will more than [illegible] Do you know you can buy [illegible] this choice locality now for $400 and [illegible] you know that the easiest sort of [illegible] be arranged? Do you know that we [illegible] branch office on the corner of West[illegible] and the Colegrove car line for your [illegible] and ours, just to help show you [illegible] Do you know we can offer you [illegible] from more than 6 different tracts, [illegible] surely please you? Do you know you [illegible] a great mistake in not knowing [illegible] Come out today and find out. [illegible] MANN, 325 W. Fourth st. [illegible] Home 4171. Main 4682. [illegible] office open every day. Take Colegrove car to Western ave.

ACREAGE.
ACREAGE.
OUT BEYOND WESTLAKE
NEAR
CORNER FOURTH AND VERMONT.
CORNER FOURTH AND VERMONT.
ABOUT 20 ACRES.
ABOUT 20 ACRES.
THAT WILL CUT INTO
110 LOTS.
BIG PROFIT IN THIS.
$2,000 CASH HANDLES IT.
MINES & FARISH,
EXCLUSIVE AGENTS,
315 S. HILL ST.

FOR SALE—
[illegible] Fifth ave., south of Washington, 50x[illegible] cash handles this. It is a bargain.
HERRON REALTY CO.,
301 H. W. Hellman Bldg.
'Phones—Home 4602, Main 347.

FOR SALE—
BELVEDERE HEIGHTS
Adjoining Berkeley Square
Lot 50x150 to alley
[illegible] reduction for one week only
SOUTHERN CALIFORNIA REALTY CO.
129 S. Broadway.
19

Classified Liners.

FOR SALE—
City Lot and Lands.

FOR SALE—
Houses.

...SALE—
...n new, modern bungalow, in Wes...
...e st. section; east front; large ...
...ood floors; best of plumbing; windows ...
...s, screens, lighting fixtures; everything ...
...ie and, up-to-date; also 7-room, 2-story ...
...ne vicinity; both will be sold on easy ...
L. L. BOWEN, 505-8 Pay Bldg. ...H.B. 19

...SALE—8-ROOM RESIDENCE, NEW ...
...modern in every respect, very choice ...
1 block east of Westmoreland Place ...
...for my home by best mechanics; will ...
...ap this week. Call between 10 and 11 ...
...O. ARNOLD, 228 Laughlin Bldg. 23

...SALE—NEW 5-ROOM HOUSE, FIN...
...in Oregon pine, with all modern im...
...ents, front and back porch and lot ...
...500 strawberry plants, flowers, etc., in ...
...section; price $2750 if taken at once. ...
...F. box 9, TIMES OFFICE. 19

...SALE—SNAP; HANDSOME 10-ROOM ...
...nce situated on a large lot in beauti...
...flywood; can be had at a great sac...
...taken at once. Terms. LEAVITT & ...
...H, 329 H. W. Hellman Bldg. Main ...
19

...SALE—
...1356-4 rooms, modern; lot 50x115; sight...
...Angeleno Heights; 12 minutes from ...
...rst and Spring; WOULD EXCHANGE ...
...improved, Temple st. or ...; or ...
...eferred. W. C. DILLINGHAM, 215 W. ...
...econd st. 19

...SALE—COMING TO PRESSING NEED ...
...money in my business I will sell ...
...e place at sacrifice; good 5-room co...
...orner lot, 37½x150 to 20-foot alley; va...
...d, flowers, lawn, etc.; price $1200 ...
...sh. near Eastlake Park. Address ...
...E. box 167, Times Office. 19

...SALE—
...—Two-room modern house, S.W., cor...
...adena ave. and Avenue 64; one of the ...
...uys in the city; prove this by ex...
...the house ...
...SON HARLOW, 217 S. Broadway, room ...

...SALE—
...y built house of 6 pretty rooms; on ...
...of change of business I offer my ...
...r sale; I am anxious to make quick ...
...and see house; will sell furnished ...
...rnished. 728 W. 18TH. 20

...SALE—$1000.
...-room cottage, Fortieth street; 50-ft. ...
...eet improvements made ...
...ER, MARTIN & SMITH, 232 Bdwy ...

...6560. Main 2221. 21

...SALE—$2,650. $25 MONTHLY. 1 ...
...modern, nearly new; lot 46x150; ...
...wall, beautiful view; grounds in...
...1151 Berendo. Price Heights. LOS ...
...828 INVESTMENT & TRUST CO. 19

...SALE—MODERN COTTAGE, LOT 100 ...
...owers, trees, garden, and fruit worth ...
...ousand; $2750, small payment down, ...
...ance for year or two, $25 per month. ...
...T., Edendale car. 'Phone Main 6251. ...

...SALE—NEW 6-ROOM, TWO-STORY, ...
...LY MODERN, CORNER, HALL ...
...LEASED FOR YEAR $30 MONTH; ...
...IVE SOMEONE BARGAIN; MUST ...
...LITTLE CASH. OWNER, HOME ...

...ALE — A BARGAIN FOR $1300; 1 ...
...odern 4-room cottage, with a 2-room ...
...und back in the rear; cannot be duplic...
...or the money; lot 50x125 to an alley; ...
...r premises or 'Phone South 1024. 19 ...
...ST.

...SALE—$2500, $1000 CASH, SNAP; FIVE-...
...modern cottage, 50-foot lot, 1140 La ...
...ce, finest part of Angeleno Heights ...
...car; might take $500 lot. 'PHONE ...
...153. 19

...SALE—EAST ADAMS, NEW 6-ROOM ...
...porcelain bath, modern plumbing, ...
...lawn, lot 50x150 to alley, $2850 ...
...ms; small Owner. ARTHUR ...
...AN CARLISLE, 702 Lankershim, 18 ...
...g. 9

...SALE—CORNER NEAR KEY WEST ...
...ost 30ft. for only $1825. This is $60 ...
...ain. Apply to Lot Department, ...

JONES & RYDER LAND CO., ...
...ROOM 19 218 W. Third ...

...SALE—$2500; 6-ROOM COTTAGE, NEW ...
...odern, Magnolia ave., Pico Heights; ...
...re looking for a bargain now is your ...
...don't miss it; easy terms. See this ...
...AY. FAY BLDG. 7

...SALE—NEW MODERN 6-ROOM COT...
...lot 36x140, fronting on S. Figueroa; ...
...s in front, very pretty home, ...
...railroad and fare. SAMUEL ...
...corner Figueroa and Slauson. 9

...SALE—6-ROOM HOUSE ON KENWOOD ...
...ear Adams st.; strictly modern, near ...
...in splendid condition; will sell or ...
...t investigate this. OWNER, 1341 S. ...
...Home phone 21316. 19

...SALE—$1000, TERMS, AT A SACRI...
...needs money; 10 minutes' ride ...
...Hall; 5 acres, house, barn and ...
...RENSBERGER & CO., ...
...g. Red 2056 or 2016. 19

...SALE—
...—Two-room modern house, S.W., cor...
...adena ave. and Avenue 64; one of the ...
...uys in the city; prove this by ex...
...the house ...
...SON HARLOW, 217 S. Broadway, room ...

...SALE—
...y built house of 6 pretty rooms; on ...
...of change of business I offer my ...
...r sale; I am anxious to make quick ...
...and see house; will sell furnished ...
...rnished. 728 W. 18TH. 20

...SALE—$1000.
...-room cottage, Fortieth street; 50-ft. ...
...eet improvements made ...
...ER, MARTIN & SMITH, 232 Bdwy ...

...6560. Main 2221. 21

...SALE—$2,650. $25 MONTHLY. 1 ...
...modern, nearly new; lot 46x150; ...
...wall, beautiful view; grounds in...
...1151 Berendo. Price Heights. LOS ...
...828 INVESTMENT & TRUST CO. 19

...SALE—MODERN COTTAGE, LOT 100 ...
...owers, trees, garden, and fruit worth ...
...ousand; $2750, small payment down, ...
...ance for year or two, $25 per month. ...
...T., Edendale car. 'Phone Main 6251. ...

...SALE—NEW 6-ROOM, TWO-STORY, ...
...LY MODERN, CORNER, HALL ...
...LEASED FOR YEAR $30 MONTH; ...
...IVE SOMEONE BARGAIN; MUST ...
...LITTLE CASH. OWNER, HOME ...

...ALE — A BARGAIN FOR $1300; 1 ...
...odern 4-room cottage, with a 2-room ...
...und back in the rear; cannot be dupli...
...or the money; lot 50x125 to an alley; ...
...r premises or 'Phone South 1024. 19 ...
...ST.

...SALE—$2500, $1000 CASH, SNAP; FIVE-...
...modern cottage, 50-foot lot, 1140 La ...
...ce, finest part of Angeleno Heights ...
...car; might take $500 lot. 'PHONE ...
...153. 19

...SALE—EAST ADAMS, NEW 6-ROOM ...
...porcelain bath, modern plumbing, ...
...lawn, lot 50x150 to alley, $2850 ...
...ms; small Owner. ARTHUR ...
...AN CARLISLE, 702 Lankershim, 18 ...
...g. 9

...SALE—CORNER NEAR KEY WEST ...
...ost 30ft. for only $1825. This is $60 ...
...ain. Apply to Lot Department, ...

JONES & RYDER LAND CO., ...
...ROOM 19 218 W. Third ...

...SALE—$2500; 6-ROOM COTTAGE, NEW ...
...odern, Magnolia ave., Pico Heights; ...
...re looking for a bargain now is your ...
...don't miss it; easy terms. See this ...
...AY. FAY BLDG. 7

...SALE—NEW MODERN 6-ROOM COT...
...lot 36x140, fronting on S. Figueroa; ...
...s in front, very pretty home, ...
...railroad and fare. SAMUEL ...
...corner Figueroa and Slauson. 9

...SALE—6-ROOM HOUSE ON KENWOOD ...
...ear Adams st.; strictly modern, near ...
...in splendid condition; will sell or ...
...t investigate this. OWNER, 1341 S. ...
...Home phone 21316. 19

...SALE—$1000, TERMS, AT A SACRI...
...needs money; 10 minutes' ride ...
...Hall; 5 acres, house, barn and ...
...RENSBERGER & CO., ...
...g. Red 2056 or 2016. 19

...SALE—LOVELY NEW COTTAGE OF ...
...only payments, same as rent, on ...
...payment required; just walk in ...
...g for. See the owner, WAY ...
...E, 2726 S. Main. 21

...SALE—SNAP; NICE 6-ROOM BUNGA...
...Pasadena ave.; good location, strict...
...ge, up to date; corner lot; part ex...
...W. A. ROBERTS REALTY CO., ...

...SALE—ARTISTIC, HIGH CLASS 7-ROOM ...
...bungalow, cinker front, plate ...
...lot 65 feet wide to a 15-foot ...
...ST. Telephone owner, West ...

...SALE—NEW 6-ROOM COTTAGE WITH ...
...toilet; east front; price only $2650; ...
...balance monthly. PADELFORD ...
...ON, 2672 W. Pico, Odd Fellows ...

...SALE—HANDSOMEST MISSION ...
...in city; 7 rooms, east front; modern ...
...ular, walking distance of ...
...residence. 425 LUCAS AVE. Phone ...

...SALE—$2500, TERMS $20 CASH ...
...MONTH.
...COLEGROVE CAR AT 4TH AND ...
...AND GET OFF AT MOUN...
...COLEGROVE OFFICE ...
...E. PHONE SUNSET HOLLY...

...SALE—NEW 5-ROOM COTTAGE, CO...
...and Glenn sts. For particulars ...
...C. AUBIN, at 1312½ E. Fourth st., ...
...Heights car on Third st. 2

...SALE—$1650; 6-ROOM HOUSE; MUST SELL ...
...ing city; you can have ...
...on this, or get a cheap home ...
...ulars PHONE BOYLE 167. 20

...E—ON EXCHANGE FOR CITY ...
...large lot of ...rooms and large ...
...Terms, information 2 ...
...off Ave. 41. East 441. ...

...SALE—NEW 10-ROOM HOUSE, 2½ ...
...Baker ...
...Hotel Leighton Bldg., 4th ...
...ance Exchange 53. ...

...SALE—BEAUTIFUL 9-ROOM MODERN ...
...bath, lot 50x150 to alley, ...
...Birkel, near 7th; price ...
...box 54, TIMES OFFICE. ...

...SALE—A GOOD 7-ROOM HOUSE AND ...
...to car line; also 5 rooms ...
...and car line; sac...
...OWNER, TEL. 21225. ...

...SALE—HOUSES, $1200 TO $2800; CLOSE ...
...Heart Church; also lots in adjoin...
...204 BALDWIN ST., ...
...and Johnson st. ...

...SALE—NEW MODERN 5-ROOM COT...
...E. 42nd st.; another 5-room ...
...Temple st. C. E. PER...
...on installments. ...

...SALE—NEW 10-ROOM HOUSE; ...
...$4000. VAIL-CRANE ...
...Hotel Leighton Bldg., 4th ...
...e 53. 8

...SALE—NEW 5-ROOM HOUSE; ...
...$2300; 50x150; lot; 21-room ...
...2500; a bargain. 2084½ S. BROAD...
...21.

...SALE—CHEAP, FUEL GOOD AS ...
...ton, delivered; $1.50 at yard. Con...
...LARA and ALAMO STS. Phone ...

...SALE—MODERN 6-ROOM COTTAGE ...
...Adams st., nice lawn and vacant ...
...ing; $3250. 1257 W. 37TH ...

...SALE—4-ROOM MODERN COTTAGE; ...
...Price street; Price Heights. ...
...NORMANDIE. ...

...E—$2675 BUYS A STRICTLY ...
...-to-date, 5-room cottage, close to ...
...-car; owner must be sold. See owner, ...

...-$20 DOWN, $20 MONTHLY, 6 ROOMS, ...
...$10 monthly; 5 rooms, $225 down, ...
...S ALVARADO, near Temple st. ...

...SMALL HOUSE AND 2 LOTS, ...
...and splendid mountain view. ...
...RE HAVE. Price $1250; terms. ...

...E—6-ROOM MODERN HOUSE ...
...and Reid sts. ...
...ART BLVD. Tel. West 1852. ...

...-ROOM COTTAGE, JUST FIN...
...turks' Rest, Figueroa, tract ...
...NER, 408 S. Spring. ...

...SALE—EAST ADAMS ST., ...
...modern; will take part ...
...OWNER. ...

...—$6500; 6-ROOM MODERN COT...
...E. 27TH, NEAR CENTRAL ...
...modern; part exchange. ...

...SALE—
...ity Lots and Lands.

...SALE—$1100—Fifth ave. near 25th st. This is an ...
...east front, 50x150, and commands one of the ...
...finest views in Arlington Heights. It is the ...
...bargain on Fifth ave. ...
HERRON REALTY CO., ...
201 H. W. Hellman Bldg. ...
'Phones Home 4002, Main 247. ...
19

...SALE—
...ACREAGE. ...
ACREAGE. ...
...OUT BEYOND WESTLAKE ...
NEAR ...
...CORNER FOURTH AND VERMONT. ...
CORNER FOURTH AND VERMONT. ...
...ABOUT 20 ACRES. ...
ABOUT 20 ACRES. ...
...THAT WILL CUT INTO ...
119 LOTS. ...
...BIG PROFIT IN THIS. ...
$24,000 CASH HANDLES IT. ...
...MINES & FARISH, ...
EXCLUSIVE AGENTS, ...
315 S. HILL ST. ...
19

...SALE—$2200—Northeast cor. Third ave. and Powell ...
st., 95 feet frontage on Third by 150 on Powell. ...
This lies well above grade, and we recommend ...
it as a fine buy. ...
HERRON REALTY CO., ...
201 H. W. Hellman Bldg. ...
'Phones Home 4002, Main 247. ...
19

...SALE—
ELLENDALE PLACE. ...
...Vacant lot on Ellendale Place at only $2200. ...
This is a bargain. ...
HERRON REALTY CO., ...
200-201 H. W. Hellman Bldg. ...

...$2500; 50x155; OCEAN VIEW AVE. ...
OIL WELLS ARE GOING. ...
...$2000. TWO EXTRA FINE ...
$2200. KNOB HILL LOTS. ...
YOU CANNOT FIND ANOTHER TWO ...
SUCH LOTS NEAR WESTLAKE FOR ...
THE MONEY. ...
C. P. DEYOE, 202 LAUGHLIN BLDG. 19

...SALE—
...50x125, Western, 2 corners, near 29th st., ...
$1500 each. ...
$150-$200 down, balance $15-$20 per month. ...
50x125, each—Bunch of lots on Flint ave. near ...
Western and 29th, near Western, $850, ...
$900, $150-$200 down and $15-$20 per month. ...
60x135, Jefferson near Durango, $650. ...
And we have others in all parts of town. ...
19 YOUNG & ADAMS, 237 S. Hill. ...

...SALE—WE HAVE AN OPTION ON ...
corner Hill and 1st, 40x120; $550 per front foot, ...
a snap at the above figure; worth double ...
when the tunnel is finished; 3200 acres in Los ...
Angeles county at $25,500; a fine stock ranch ...
with running water. This is worth your in...
vestigation. 255 acres with fine well, close ...
to Gardena; $65,000. ...
L. S. M'KINNEY & CO., ...
19 241 Douglas Bldg. ...

...SALE—
...ARLINGTON HEIGHTS ...
...SAN DIEGO'S CHOICEST RESIDENCE ...
SECTION. ...
...These lots are now selling at $100 each. ...
Get in before they advance. Millions of ...
dollars being spent in improvements in San ...
Diego. Los Angeles capital going every ...
day. Three railroads in course of con...
struction. Buy now while prices are low ...
and terms easy. ...
RALSTON REALTY CO., ...
24 213 Wilcox Bldg. ...

...SALE—BY W. H. ALLEN & SON. ...
...DAYTON AVE. HOME TRACT. ...
High, level lots, 40x130 feet to alley, directly ...
on the University-Garvanza electric car, but 12 ...
minutes from the business center. All street ...
work done and paid for. Make a start on the ...
road to independence. ...
THE HAPPIEST DAY OF YOUR LIFE IS ...
THE DAY YOU OWN YOUR OWN HOME. ...
Price $450, on terms of the easiest; $50 cash, ...
balance $10 per month. We are the owners. ...
W. H. ALLEN & SON, 216 Douglas Bldg. ...
19

...SALE—
FOR SUBDIVISION. ...
...10 acres at the S.W. corner of Fourth st. and ...
Normandie ave., 1320 feet on Fourth st. by ...
330 feet on Normandie; fronts on Chapman ...
Park, where lots are selling at from $1500 to ...
$2500 each at the present time. This is the ...
closest-in piece of acreage for subdivision in ...
this location. We can deliver this for a few ...
days only at $3000 per acre. Call and see us. ...
CALDWELL & CO., ...
403 Currier Bldg. ...
L.A.R.B. 24

...SALE—
...$2100—Fifth ave. near 25th st. This is an ...
east front, 50x150, and commands one of the ...
finest views in Arlington Heights. It is the ...
bargain on Fifth ave. ...
HERRON REALTY CO., ...
201 H. W. Hellman Bldg. ...
'Phones Home 4002, Main 247. ...
19

...SALE—
...$2100—Northeast cor. Third ave. and Powell ...
st., 95 feet frontage on Third by 150 on Powell. ...
This lies well above grade, and we recommend ...
it as a fine buy. ...
HERRON REALTY CO., ...
201 H. W. Hellman Bldg. ...
'Phones Home 4002, Main 247. ...
19

...SALE—
ELLENDALE PLACE. ...
...Vacant lot on Ellendale Place at only $2200. ...
This is a bargain. ...
HERRON REALTY CO., ...
200-201 H. W. Hellman Bldg. ...

...$2500; 50x155; OCEAN VIEW AVE. ...
OIL WELLS ARE GOING. ...
...$2000. TWO EXTRA FINE ...
$2200. KNOB HILL LOTS. ...
YOU CANNOT FIND ANOTHER TWO ...
SUCH LOTS NEAR WESTLAKE FOR ...
THE MONEY. ...
C. P. DEYOE, 202 LAUGHLIN BLDG. 19

...SALE—
...50x125, Western, 2 corners, near 29th st., ...
$1500 each. ...
$150-$200 down, balance $15-$20 per month. ...
50x125, each—Bunch of lots on Flint ave. near ...
Western and 29th, near Western, $850, ...
$900, $150-$200 down and $15-$20 per month. ...
60x135, Jefferson near Durango, $650. ...
And we have others in all parts of town. ...
19 YOUNG & ADAMS, 237 S. Hill. ...

...SALE—WE HAVE AN OPTION ON ...
corner Hill and 1st, 40x120; $550 per front foot, ...
a snap at the above figure; worth double ...
when the tunnel is finished; 3200 acres in Los ...
Angeles county at $25,500; a fine stock ranch ...
with running water. This is worth your in...
vestigation. 255 acres with fine well, close ...
to Gardena; $65,000. ...
L. S. M'KINNEY & CO., ...
19 241 Douglas Bldg. ...

...SALE—
...ARLINGTON HEIGHTS. ...
...SAN DIEGO'S CHOICEST RESIDENCE ...
SECTION. ...
...These lots are now selling at $100 each. ...
Get in before they advance. Millions of ...
dollars being spent in improvements in San ...
Diego. Los Angeles capital going every ...
day. Three railroads in course of con...
struction. Buy now while prices are low ...
and terms easy. ...
RALSTON REALTY CO., ...
24 213 Wilcox Bldg. ...

...SALE—BY W. H. ALLEN & SON. ...
...DAYTON AVE. HOME TRACT. ...
High, level lots, 40x130 feet to alley, directly ...
on the University-Garvanza electric car, but 12 ...
minutes from the business center. All street ...
work done and paid for. Make a start on the ...
road to independence. ...
THE HAPPIEST DAY OF YOUR LIFE IS ...
THE DAY YOU OWN YOUR OWN HOME. ...
Price $450, on terms of the easiest; $50 cash, ...
balance $10 per month. We are the owners. ...
W. H. ALLEN & SON, 216 Douglas Bldg. ...
19

...SALE—
FOR SUBDIVISION. ...
...10 acres at the S.W. corner of Fourth st. and ...
Normandie ave., 1320 feet on Fourth st. by ...
330 feet on Normandie; fronts on Chapman ...
Park, where lots are selling at from $1500 to ...
$2500 each at the present time. This is the ...
closest-in piece of acreage for subdivision in ...
this location. We can deliver this for a few ...
days only at $3000 per acre. Call and see us. ...
CALDWELL & CO., ...
403 Currier Bldg. ...
L.A.R.B. 24

...SALE—
...$2100—Fifth ave. near 25th st. This is an ...
east front, 50x150, and commands one of the ...
finest views in Arlington Heights. It is the ...
bargain on Fifth ave. ...
HERRON REALTY CO., ...
201 H. W. Hellman Bldg. ...
'Phones Home 4002, Main 247. ...
19

...SALE—
...ACREAGE. ...
ACREAGE. ...
...OUT BEYOND WESTLAKE ...
NEAR ...
...CORNER FOURTH AND VERMONT. ...
CORNER FOURTH AND VERMONT. ...
...ABOUT 20 ACRES. ...
ABOUT 20 ACRES. ...
...THAT WILL CUT INTO ...
119 LOTS. ...
...BIG PROFIT IN THIS. ...
$24,000 CASH HANDLES IT. ...
...MINES & FARISH, ...
EXCLUSIVE AGENTS, ...
315 S. HILL ST. ...
19

...SALE—SE. COR. OLIVE AND 11TH STS. ...
...$30,000— ...
IMPROVED WITH A MODERN FLAT ...
BUILDING PAYING A SUBSTANTIAL ...
INCOME ON THE PRICE ASKED. ...
THIS IS THE GREATEST BARGAIN ...
OFFERED IN THE CLOSE-IN DISTRICT ...
AND IF YOU WANT IT YOU WILL HAVE ...
TO ACT QUICK, AS THE PRICE HOLDS ...
ONLY FOR A FEW DAYS. ...
RICHARD P. BLAISDELL, ...
412-14 TRUST BLDG., ...
SOLE AGENT. 21

...SALE—
...DO YOU WANT TO BUILD? ...
...I have the property for you to build on and ...
a tenant for the building. ...
...Ten years at a good rate of interest on the ...
investment. ...
...The property is desirable and reasonable; ...
the tenant the same. ...
A. E. HALSEY, ...
20 714 Braly Bldg. ...

...SALE—
...HILL STREET BARGAIN. ...
...BETWEEN 3RD AND 4TH STREETS. ...
...LOT 47x165. ...
...IMPROVED WITH 2-STORY BRICK ...
BLOCK WITH BASEMENT. ...
...THIS IS ONLY 85 FEET FROM ...
THE NEW BUILDING NOW BEING ...
BUILT BY HOMER LAUGHLIN, ...
TO BE OCCUPIED BY ...
THE VILLE DE PARIS DRY GOODS CO. ...
...THIS PROPERTY IS FAR CHEAPER ...
THAN ANYTHING IN THIS BLOCK AND ...
WILL SURELY ENHANCE RAPIDLY IN ...
VALUE. ...
PRICE $75,000. ...
MINES & FARISH, ...
315 S. HILL ST. 19

...SALE—
...FINE OLIVE-STREET LOT. ...
GREATLY UNDERPRICED. ...
...IT GOES FOR $7000. ...
...This is the bargain of the day—one of the ...
best pieces of future business property that ...
we have listed for some time. It is located ...
near Pico and has good improvements. Lot is ...
50x125. Something worth investigating. ...
ALTHOUSE BROS., ...
234 Laughlin Bldg. ...
Main 263. Home Ex. 263. 19

...SALE—A MONEY MAKER. ...
...113 acres for subdivision of choice level san...
dy loam land, fronting on four of the main ...
streets in the city of Hollywood, including ...
Sunset blvd., Santa Monica ave. and Cres...
cent ave.; three electric car lines; one car ...
line on the south line, one car line on the ...
north line, one car line passes through the ...
center. ...
This is without doubt one of the best and ...
most desirable pieces of land ever put on the ...
market for subdivision; we think we can show ...
you at least $100,000 in this proposition. ...
It is ready and right for subdivision; three ...
car lines and only $1200 per acre. ...
Buy this and get rich. Land level as a ta...
ble. Sole Agent. We have an option and can ...
deliver the goods. ...
LEE A. M'CONNELL & CO., ...
145 S. Broadway. 21

...SALE—
...HILL ST.—HILL ST. ...
...We have the only Hill st. corner north of ...
16th, at $200 per foot. We have exclusive ...
on this and can deliver. This property will ...
advance to $400 per ft. in next 30 days. ...
FRANK M. VAIL & CO., ...
223 Byrne Bldg. ...
Phones Main 610, 5744. 19

FOR SALE—
City Lots and Lands.

FOR SALE—
$25 CASH, $10 MONTH. ...
$25 CASH, $10 MONTH. ...
CHEAPEST GOOD LOTS IN CITY. ...
BUY NOW. ...
EAST JEFFERSON STREET TRACT. ...
THE FINEST SUBDIVISION ON THE LONG ...
BEACH LINE, FRONTING ON E. JEFFER...
SON ST. (E. 38TH ST.) ...
LOTS ONLY $550 AND UP. ...
40x125, TO ALLEY. ...
WIDER LOTS IF DESIRED. ...
STREET WORK ALL FINISHED. ...
TERMS $25 DOWN, $10 A MONTH. ...
OR WE WILL SELL YOU A LITTLE 2-...
ROOM BUNGALOW ON REAR OF LOT ON ...
TERMS, $50 DOWN, $10 A MONTH. ...
TAKE E. NINTH ST. CAR ON MAIN ST. ...
DIRECT TO OUR OFFICE, CORNER 37TH ...
AND LONG BEACH LINE, OR SEE ...
GUS B. HILL, ...
MANAGER OF THE TRACT FOR STRONG ...
& DICKINSON, AT 135 S. BROADWAY. ...
MAIN 5, AND HOME 1275. ...

FOR SALE—
THREE BARGAINS. ...
50x141 ft.; W. 37th st., near Hoover. ...
50x145 ft.; W. 29th st., near Hoover. ...
75x148 ft.; Sunset Park Tract, near Wil...
shire. ...
HERRON REALTY CO., ...
200-201 H. W. Hellman Bldg. ...

FOR SALE—
For large level lots ...
see the ...
CLELAND HOME TRACT. ...
50x155 feet. ...
$300. ...
Close to church and school. ...
Cement sidewalks. ...
Water piped to every lot. ...
MRS. GUSTAV S. SMITH, Sole Agent ...
Room 219, H. W. Hellman Bldg. ...
Main 2712. ...
Branch Office at Florence and Long Beach ...
aves. 21

FOR SALE—
For large level lots ...
see the ...
CLELAND HOME TRACT. ...
50x155 feet. ...
$300. ...
Close to church and school. ...
Cement sidewalks. ...
Water piped to every lot. ...
MRS. GUSTAV S. SMITH, Sole Agent ...
Room 219, H. W. Hellman Bldg. ...
Main 2712. ...
Branch office at Florence and Long Beach ...
aves. 20

FOR SALE—
KINNEY HEIGHTS BARGAIN. ...
$2800—Twenty-fifth street, near Hermosa, ...
75x152 to alley. Price cannot be duplicated ...
on 25th street in Kinney Heights. ...
HERRON REALTY CO., ...
201 H. W. Hellman Bldg. ...
Phones—Home 4002, Main 247. ...

FOR SALE—
HERE'S A GENUINE SNAP. ...
RIPE FOR SUBDIVISION. ...
IN THE CITY LIMITS, AND ADJOINING ...
TRACTS IN SUCCESSFULLY MARKETED. ...
MY OPTION ON 10 ACRES EXPIRES IN ...
A FEW DAYS. EASY TERMS. FURTHER ...
PARTICULARS AT PERSONAL INTERVIEW ...
ONLY. ...
JOHN W. WATSON, ...
20 322 TRUST BLDG. ...

FOR SALE—
DON'T LET YOUR MONEY LIE IDLE! ...
OPPORTUNITY KNOCKS BUT ONCE AT ...
ANY MAN'S DOOR! ONLY $100 REQUIRED ...
BUY A LOT WHERE IT IS CERTAIN TO ...
DOUBLE IN VALUE WITHIN 6 MONTHS. ...
IT IS RIGHT IN THE CITY. ...
NOT A SPECULATION, BUT A CERTAIN-...
TY. PARTICULARS AT PERSONAL INTER-...
VIEW ONLY. ...
WATSON, 322 TRUST BLDG. 20

FOR SALE—
$200 ...
LARGE LOTS, 50x184, ...
IN THE SOUTHWEST, ...
ON TWO CAR LINES, ...
HIGH, LEVEL GROUND, ...
IMPROVED WITH CEMENT WALK. ...
ALL STREET IMPROVEMENTS PAID FOR. ...
ONLY $200, ON EASY TERMS. ...
EMIL FIRTH, OWNER, ...
411-417 LAUGHLIN BLDG. ...
315 S. BROADWAY. ...

FOR SALE—
UNIVERSITY HEIGHTS. ...
SAN DIEGO'S CHOICEST RESIDENCE ...
SECTION. ...
...These lots are now selling at $100 each. ...
Get in before they advance. Millions of ...
dollars being spent in improvements in San ...
Diego. Los Angeles capital going every ...
day. Three railroads in course of con...
struction. Buy now while prices are low ...
and terms easy. ...
RALSTON REALTY CO., ...
24 213 Wilcox Bldg. ...

...SALE—BY W. H. ALLEN & SON. ...
...DAYTON AVE. HOME TRACT. ...
High, level lots, 40x130 feet to alley, directly ...
on the University-Garvanza electric car, but 12 ...
minutes from the business center. All street ...
work done and paid for. Make a start on the ...
road to independence. ...
THE HAPPIEST DAY OF YOUR LIFE IS ...
THE DAY YOU OWN YOUR OWN HOME. ...
Price $450, on terms of the easiest; $50 cash, ...
balance $10 per month. We are the owners. ...
W. H. ALLEN & SON, 216 Douglas Bldg. ...
19

...SALE—
FOR SUBDIVISION. ...
...10 acres at the S.W. corner of Fourth st. and ...
Normandie ave., 1320 feet on Fourth st. by ...
330 feet on Normandie; fronts on Chapman ...
Park, where lots are selling at from $1500 to ...
$2500 each at the present time. This is the ...
closest-in piece of acreage for subdivision in ...
this location. We can deliver this for a few ...
days only at $3000 per acre. Call and see us. ...
CALDWELL & CO., ...
403 Currier Bldg. ...
L.A.R.B. 24

...SALE—
...ELLENDALE PLACE. ...
...Vacant lot on Ellendale Place at only $2200. ...
This is a bargain. ...
HERRON REALTY CO., ...
200-201 H. W. Hellman Bldg. ...

...$2500; 50x155; OCEAN VIEW AVE. ...
OIL WELLS ARE GOING. ...
...$2000. TWO EXTRA FINE ...
$2200. KNOB HILL LOTS. ...
YOU CANNOT FIND ANOTHER TWO ...
SUCH LOTS NEAR WESTLAKE FOR ...
THE MONEY. ...
C. P. DEYOE, 202 LAUGHLIN BLDG. 19

...SALE—
...50x125, Western, 2 corners, near 29th st., ...
$1500 each. ...
$150-$200 down, balance $15-$20 per month. ...
50x125, each—Bunch of lots on Flint ave. near ...
Western and 29th, near Western, $850, ...
$900, $150-$200 down and $15-$20 per month. ...
60x135, Jefferson near Durango, $650. ...
And we have others in all parts of town. ...
19 YOUNG & ADAMS, 237 S. Hill. ...

...SALE—WE HAVE AN OPTION ON ...
corner Hill and 1st, 40x120; $550 per front foot, ...
a snap at the above figure; worth double ...
when the tunnel is finished; 3200 acres in Los ...
Angeles county at $25,500; a fine stock ranch ...
with running water. This is worth your in...
vestigation. 255 acres with fine well, close ...
to Gardena; $65,000. ...
L. S. M'KINNEY & CO., ...
19 241 Douglas Bldg. ...

...SALE—
...ARLINGTON HEIGHTS. ...
...SAN DIEGO'S CHOICEST RESIDENCE ...
SECTION. ...
...These lots are now selling at $100 each. ...
Get in before they advance. Millions of ...
dollars being spent in improvements in San ...
Diego. Los Angeles capital going every ...
day. Three railroads in course of con...
struction. Buy now while prices are low ...
and terms easy. ...
RALSTON REALTY CO., ...
24 213 Wilcox Bldg. ...

...SALE—BY W. H. ALLEN & SON. ...
...DAYTON AVE. HOME TRACT. ...
High, level lots, 40x130 feet to alley, directly ...
on the University-Garvanza electric car, but 12 ...
minutes from the business center. All street ...
work done and paid for. Make a start on the ...
road to independence. ...
THE HAPPIEST DAY OF YOUR LIFE IS ...
THE DAY YOU OWN YOUR OWN HOME. ...
Price $450, on terms of the easiest; $50 cash, ...
balance $10 per month. We are the owners. ...
W. H. ALLEN & SON, 216 Douglas Bldg. ...
19

...SALE—
...ARLINGTON HEIGHTS ....
..... Close to First ave. and 16th st ....
..... Lot 45x140 ....
..... Situated on high site ....
...SOUTHERN CALIFORNIA REALTY CO... ...
..... 129 S. Broadway. 19

...SALE—145 CHOICE LOTS, BETWEEN ...
Wilshire Boulevard and 9th street, Catalina ...
and Hoover, fronting on Vermont ave., 7th, ...
8th, 9th, Catalina, Francis sts., Lee ave. and ...
Wilshire Boulevard. Broad street. Building ...
restrictions, reasonable prices, which insure ...
large future profits. Pure mountain water. ...
Sole agents, LEE A. M'CONNELL & CO., ...
Established 1886. 145 South Broadway. 29

...SALE—2 LOTS LEFT IN OLD TRACT ...
of Burke Bros.' Figueroa-st. tract at $700. ...
Call 438 S. SPRING 19

FOR SALE—
City Lots and Lands.

FOR SALE—LOCKE—OWNER. ...
618 Grant Bldg. Home 1004. ...
Van Ness, 178 deep, $20⁰; richest Hobart ...
neighborhood; 76 front; $2500. few days; Ven...
ice corner, $800. Arlington Heights, prospec...
tive business, 100 front, $1750. Wilton, east ...
front, $1500. Washington, choice corner, $2200. ...
19

FOR SALE—
Ideal lot, 80x150, near Key West and W. ...
20th; east front; for $1450; this is nice loca...
tion for fine bungalow. Apply to Lot Depart...
ment, ...
JONES & RYDER LAND CO., ...
19 218 W. Third st. ...

FOR SALE—
ST. JAMES PARK PROPERTY. ...
10-room house with barn on lot 150x100 feet ...
to alley; most desirable location in the city; ...
only lot for sale. ...
See ...
J. C. MERRILL, ...
215 H. W. Heliman Bldg. ...
Phones Main 3004, Home 4861. ...

FOR SALE—
WHEN HAMBRIGHT TELLS YOU SO, ...
IT'S RIGHT. THAT CLOSE-IN CORNER ON ...
WEST 4TH STREET IS THE SNAP OF THE ...
SEASON. ...
SEE HIM, ...
19 628 LAUGHLIN BLDG. ...

FOR SALE—
GOODENOW & M'CLUNG'S CURRY ...
TRACT, 42ND AND SOUTH PARK. ...
50 large lots, $550 and up; easy terms; de...
cidedly the cheapest property on beautiful S. ...
Park. Take San Pedro-st. cars to office on ...
tract. 25

FOR SALE—
$650—Large level lot, 100x186 to alley, on ...
two electric lines in growing southwest; im...
proved with 4-foot cement walk and curb; ...
beautiful mountain view; terms if desired. ...
Home 6709. GEO. C. PECKHAM, Main 2231. ...
211-12-13 Braly Bldg. 19

FOR SALE—
$1000—Twenty-second street, near Congress; ...
lot is a north front, 50x132. This can be ...
handled for 1-3 cash. ...
HERRON REALTY CO., ...
201 H. W. Heliman Bldg. ...
Phones—Home 4002, Main 247. ...

FOR SALE—LOTS, 19 LOTS OF THE 90 ...
lots in North Knob Hill tract for sale at ...
from $350 to $1000; some double front, over ...
200 feet in depth. Terms ¼ cash, balance as ...
agreed 6 per cent. net, interest. ...
M. L. WICKS, 128 Heilman Bldg., Second ...
street. ...

FOR SALE—CHOICE LOTS IN LE MOYNE ...
Terrace, $500 to $1500. Building restriction ...
$2500; terms 1-4 cash, balance to suit at 6 ...
per cent. net interest. Good car service, fine ...
views. Best home tract in city. I. H. ...
PRESTON, 608 Laughlin Bldg. 23

FOR SALE—LOTS FOR BUILDING. ...
Finest residence section of the southwest; all ...
modern improvements; curbs, sidewalks, oiled ...
and graded streets; completely restricted; ...
and up; popular West Park tract. GOLDEN ...
STATE REALTY CO., 421 S. Spring st. 19

FOR SALE—EASY TERMS. ...
Choice of a number of beautiful building ...
lots in the finest residence section; part of ...
the popular West Park tract, corner 47th and ...
Vermont; $900 and up; car lines and ...
sewers. GOLDEN STATE REALTY CO., 421 ...
S. Spring st. 19

FOR SALE — 2 BEAUTIFUL LOTS ON ...
Childs Heights with fine view of ocean ...
and mountains; first-class street improve...
ments; building restrictions; big bargain if ...
sold this week. Address OWNER, F, box 42, ...
Times office. 19

FOR SALE—$300. ...
BUNCH HANDSOME CITY LOTS. ...
For $300 and up, beautiful lots in the heart ...
of the growing southwest; corner 47th and ...
Vermont; four car lines. Apply GOLDEN ...
STATE REALTY CO., 421 S. Spring st. 19

FOR SALE—LOT 40x155, ON FREMONT, ...
between First and Second, for $1400; this ...

Classified Liners.

FOR SALE—
Suburban Property.

FOR SALE—

RICH LEVEL LAND

With artesian water piped under pressure, on the Redondo Electric line.

$175, $225, $250 and $300.

per acre, easy terms.

No such acreage bargains on car line in this county; 1 to 5-acre pieces, water now piped in steel pipes.

Since Mr. Huntington bought the Redondo line property all along has advanced rapidly. This line will be double tracked; this line runs through this tract.

THERE ARE BUT FEW OF THESE FINE PIECES LEFT.

STONE & BLADES,
117-118 HENNE BLDG.
127 WEST THIRD ST. 19

FOR SALE—14 ACRES BETWEEN PASADENA and Alhambra, 9 acres in fine bearing lemons, 3 in oranges, ample water with the place; it is ½ mile from Raymond Hotel; the bare land is worth the price asked; the lemon grove pays good interest and will stand the closest investigation; price $1000 per acre, ¼ cash. ARTHUR G. MUNN, 403 Fay Bldg. Phone 8223. 19

FOR SALE—

4 1-2 ACRES AT LAWNDALE.

$1500

EASY TERMS.

PLENTY OF WATER. FINE SOIL.

On Redondo electric line. Maps and information.

E. L. HOPPER & SON,
20 402 Laughlin Bldg.

FOR SALE—

ENTWISTLE TRACT.

The finest tract on South Park ave. More houses being built on this tract and adjoining tracts than in any other part of the city. We have sold 203 out of 240 lots, and the balance will not last long. Prices $675 and up. Easy terms.

HINTON & LETTEAU.
22 308 Mercantile Place.

FOR SALE—EAST NINTH STREET.

240 feet frontage, between Mateo and Santa Fe ave., $360 per foot; this property runs through and fronts 240 feet on Porter st.; over 42,000 square feet; good for business or industrial proposition; can sell part or make terms.

CRIPPEN INVESTMENT CO.,
406 Mason Bldg., 4th and Broadway.

FOR SALE—

LAWNDALE.

4 1-2 ACRES, $4250.

PLENTY OF WATER.

Fine soil, easy terms; on Redondo electric line. Maps and information.

E. L. HOPPER & SON,
20 402 Laughlin Bldg.

FOR SALE—

$350—

100x184 feet to alley; all street improvements paid for; high level ground, in the popular southwest; on two car lines; easy terms.

Home 5185. EMIL FIRTH. Main 2543.
23 411-417 Laughlin Bldg.

HOLLYWOOD.

FOR SALE—
FINEST RESIDENCE SITE.
IN
HOLLYWOOD.
HOLLYWOOD.

SIZE 200x250 FT. PRICE $10,000.

Located at the head of Magnolia ave., with 90 feet frontage on Franklin ave.; two blocks north of car line; city water and sewer connected; commanding view of Los Angeles and the ocean, as well as Mt. Lowe, Old Baldy and Mt. Hollywood. Look for our sign.

JONES & RYDER LAND CO.,
Sole Agents, 218 W. Third st.
19 Country Department.

FOR SALE—
Two beautiful lots, 50x150, in Hollywood, near new $250,000 hotel.
These lots are offered at a sacrifice; party needs money.
Let us show them to you.
AUBURY & CO.,
19 407 O. T. Johnson Bldg.

FOR SALE—

WE BUY AND SELL HOLLYWOOD PROPERTY OF ALL KINDS.

GEO. H. COFFIN & SON,
Home 'phone 1 No. 12 N. Highland ave.

FOR SALE—AT A BARGAIN, NEW SIX-room cottage near Mt. Hollywood tract, 1 cents; terms, $100 cash, $15 per month. Take Hollywood car to VERMONT, corner Kingswell and Maubert ave.

FOR SALE—A GOOD HOME, 18 ACRES, 2-story house, good well of water and mill; only $2700.

SAN GABRIEL REALTY CO.,
San Gabriel, Cal.

FOR SALE—A PAYING VINEYARD OF 30 acres; this is good; only $250 per acre.

SAN GABRIEL REALTY CO.,
San Gabriel, Cal.

FOR SALE—$17,500.

12 choice foothill acres, 2 blocks from electric line; $12,600 will buy elegant home; lot 130x300. SCHLOESER, Sole Agent, Home 255, Hollywood.

FOR SALE—HOLLYWOOD. WE BUY AND sell Hollywood property. J. F. GRASS & CO., Hollywood. Home 'Phone 2.

FOR SALE—
Lemon and Orange Groves.

FOR SALE—

I have a first-class highly improved ranch for sale, located in the foothills near Pomona, containing 40 acres of fine 10-year-old Late Valencias and fifteen acres Washington Navels, same age; also ten acres of fancy table grapes; ranch is fully provided with good buildings, packing houses, pumping plant, etc. I could not begin to describe everything, so make inquiries of owner at office of Pomona Water & Improvement Co., 129 N. Main st., Pomona, Cal. Price $25,000 for 40 acres of the 11-year-old orange trees, including $5000 improvements. Address B. R., box M, TIMES OFFICE. 19

FOR SALE—ELEGANT GROCERY AND fruit business on one of the best Broadway corners in the city; $2750; will invoice; terms cash, secured notes or first mortgage on real estate. C. C. COLYEAR, 222 S. Main st. 21

FOR SALE—LATE VALENCIA AND LEMON grove at Upland; a good proposition for anyone; present owner must sell it. Address Box 5, TIMES OFFICE, PASADENA.

FOR SALE—
Beach Property.

FOR SALE—

Below we give the six best bargains on this Beach today, each and every one a sure money-maker, a safe investment, a wise speculation.

Ocean front—Lot 40½ ft. front, with 6-room furnished cottage; fine income property; adjoining the finest residence in Ocean Park; price only $4250; at this price the property is the cream of all bargains.

Ocean Front, Short Line Beach—$2500, cheapest Ocean Front lot, and only a short distance from Venice.

Lot on Grand Canal, Venice, $2300.

Lot on Breeze ave., $1900.

Lot on north side Dudley ave., $1000.

Don't pass these by. Each one is much below the market.

CHAS. J. HILDESHEIM & CO.,
147½ Pier ave.,
Ocean Park, Cal.

FOR SALE—
NAPLES—NAPLES.
SNAP.
AT FIRST PRICE.

Party can't meet payment; small sum to handle; can make $1000 on this. Let us tell you about it.

AUBURY & CO.,
19 407 O. T. Johnson Bldg.

FOR SALE—
SNAP—SNAP—SNAP.
ONLY $2350.

2½ acres overlooking Alamitos Bay and adjacent to Naples.

Also nearly six acres ¼ mile east of Naples at a bargain. Call early.

AUBURY & CO.,
19 407 O. T. Johnson Bldg.

FOR SALE—$1000; ONLY $1000.

THINK OF IT!

$1250—Lodging-house, elegantly furnished.

$1000—ONLY—$1000

"You'll TAKE it for Thirty" if you get this.

It's a BIG SNAP.

D. M. LINGLE & CO., 452½ S. Broadway.
19

FOR SALE—

Pacific Beach (San Diego) has doubled population during past five months, lots now selling for $50, and up, easy terms, for particulars and railroad fare call or write.

MERCANTILE BOND CO.,
Suite 232, 218 S. Broadway.
Bro[illegible]

FOR SALE—
Beach Property.

FOR SALE—WE HAVE SOME SNAPS IN Manhattan and Long Beach lots; we have to sell them this week. BIG 4 REAL ESTATE AGENCY, 605 S. Main st. 19

OCEAN PARK.

FOR SALE — PROPERTIES ON SAND OR dirt at Santa Monica, Ocean Park, Venice, Playa del Rey and Shakespeare.

ROBBINS REALTY CO.,
144 Pier ave., Ocean Park.

FOR SALE—OCEAN FRONT, 6-ROOM FURnished cottage, 40-foot lot, fine location; will sacrifice for $4250; snap. C. J. HILDESHEIM & CO., 147½ Pier ave., Ocean Park.

FOR SALE—FURNISHED COTTAGE NEAR Ocean Front at a bargain; easy terms. CHAS. J. HILDESHEIM & CO., 147½ Pier ave., Ocean Park.

SAN PEDRO.

FOR SALE—WE ARE HEADQUARTERS for Wilmington property; the great future for the Harbor City is already confirmed; to buy right; to buy now. DORION & SCHNEIDER, 300½ S. Broadway. Branch Wilmington.

VENICE OF AMERICA.

FOR SALE— $200, $4.00 PER MONTH, ADjoining Abbot Kinney's land for botanical gardens, hotel, etc., lots adjoining selling $600. Will double in value; owner must sell.
20 YOUNG & ADAMS, 237 S. Hill.

HUNTINGTON BEACH.

FOR SALE—A HUNTINGTON BEACH snap; lots 2, 4, block 617, price $275, one-third cash, balance on time. C. H. NORDMAN, Owner, 629 S. Hill st. 'Phone Main 6267. 19

FOR EXCHANGE—
Real Estate.

FOR EXCHANGE—

40 acres at beautiful La Canada, 12 miles from city; 1500 feet above sea level, overlooking Los Angeles, Santa Monica, Long Beach, etc.; 22 acres planted to all kinds of choice fruits in full bearing, 18 acres different varieties table grapes, and you ought to know that means money; 100 each of lemon and orange trees; fine water right; two reservoirs, water piped to all parts of ranch; price $9000; want Los Angeles residence or unimproved; will assume if necessary. ARTHUR G. MUNN, 403 Fay Bldg., after Tuesday. 'Phone 8223. 19

FOR EXCHANGE—

SUNSET BEACH.
SUNSET BEACH.

Brand new 5-room bungalow on the ocean front, close to pier; price $2500; will rent for $10 per month.

Wants cottage in Los Angeles.

JONES & RYDER LAND CO.,
218 West Third st.,
Exchange Department. 19

FOR EXCHANGE—

Will exchange one or two lots for furniture or piano, or both. These lots are in an excellent location and first-class; street work, cement sidewalks, water, etc.; they are increasing in value every month. Call 10:30 to 1 o'clock, or write to M, 612 H. W. HELLMAN BLDG. 22

FOR EXCHANGE—ALL OR ANY PART OF a subdivision of 700 lots in San Luis Obispo valued at $70 per lot, for land clear, for Los Angeles or Southern California property; must be nice piece. Will consider trade from $1000 to $25,000. CHAS. S. MANN, 325 W. Fourth st. Home 'Phone 4171, Sunset Main 4693.

FOR EXCHANGE—

Will trade good lots in Arlington Heights or McCarthy's tract and Figueroa for a small cottage in respectable neighborhood, southwest; worth about $1850.

JONES & RYDER LAND CO.,
218 West Third st.,
Exchange Department. 19

FOR EXCHANGE—WANTED A GROCERY STORE AT $3000. WILL PAY $2000 CASH and 6-room modern house, worth $2500; gas, electricity, bath, instantaneous heater.

JONES & RYDER LAND CO.,
Investment Department 2.
19 218 W. Third street.

FOR EXCHANGE—FOR LOS ANGELES OR PASADENA PROPERTY FOR BEAUTIFUL BEACH LOT, LYING BETWEEN BAY AND OCEAN, ON CAR LINE, CITY WATER. WHAT HAVE YOU? ADDRESS OWNER, G. BOX 41, TIMES OFFICE. 19

FOR EXCHANGE—ELEGANT 10-ROOM RESidence, beautifully furnished; cement cellar and furnace; fine location; lot 80x150 to alley; east front; want apartment or flat property; price $7000; mortgage $2500. PHONE 1178. 21

FOR EXCHANGE—

EAST NINTH STREET.

240 feet frontage between Mateo and Santa Fe ave., $360 per foot; this property runs through and fronts 240 feet on Porter st.; over 42,000 square feet; good for business or industrial proposition; can sell part or make terms; might take part exchange.

CRIPPEN INVESTMENT CO.,
406 Mason Bldg., 4th and Broadway.

FOR EXCHANGE — FOR LOS ANGELES residence, well-established drug business and store building; a pretty home, close in, and 5-room cottage adjoining; total value $7500; will assume; located in thriving Southern California town of 1200 population. ARTHUR G. MUNN, 403 Fay Bldg., after Tuesday. 'Phone 8223. 19

FOR EXCHANGE—LOT ON HOPE ST., BEtween First and Second; fine for apartments or flats; 10 minutes' walk from Bullard and Spring; owner will take residence west or southwest, or possibly in the eastern portion of the city for the lot and cash. CALDWELL & CO., 401 Currier bldg. 20

FOR EXCHANGE—

Residence in Santa Barbara, 11 rooms, modern, new, well rented; will exchange for a residence in Los Angeles; will assume proved property.

BATTY, THURSTON & CARTER,
19 Johnson Bldg.

FOR EXCHANGE — FIVE-ACRE ORANGE grove in fine condition; only a few blocks from the Corona postoffice; paid good income from crops; can mortgage for $2500; want Los Angeles vacant lots; will assume. ARTHUR G. MUNN, 403 Fay Bldg., after Tuesday. 'Phone 8223. 19

FOR EXCHANGE—BEAUTIFUL 2-STORY bungalow toward Hollywood; will accept lot, cash or property as first payment, balance any way to suit; worth $2500 when street grading is done; fine grounds; artistic house; owner. DUTTON, 109 S. Broadway. Tel. 1537. 20

FOR EXCHANGE — DAIRY RANCH, 160 acres, 1 mile from San Jacinto; fine pasture, alfalfa, five artesian wells, cement reservoir; 75 head cattle; price $10,000; want Los Angeles. ARTHUR G. MUNN, 403 Fay Bldg. 'Phone 8223. 19

FOR EXCHANGE—WE WILL SELL, EXchange or rent your property for you; property looked after; exchanges a specialty.

A. C. HESS & SON,
Phone 3833. 225 Byrne Bldg.

FOR EXCHANGE—

Exchanging eastern realty for California a specialty. Come and see us.

Home M'PHERSON & ADDISON,
Phone 1203. 414-15 Bradbury Bldg.

FOR EXCHANGE—LIST YOUR PROPERTY, either clear or incumbered, with HARDY & GABEL. We have a long list, or can find what you want. 308 DOUGLAS BLDG. Home 5445; Main 6703. 22

FOR EXCHANGE—

I make a specialty of exchanging real estate, particularly California for eastern.

Member L. A. C. W. CONWAY,
Realty Board. 204-5 Bradbury Bldg.

FOR EXCHANGE—20 ACRES OF ALFALFA land, value $1200; fine soil, level as a floor; well located; plenty of water; want automobile, 16-H.P. ARTHUR G. MUNN, 403 Fay Bldg., after Tuesday. 'Phone 8223. 19

FOR EXCHANGE—6-ROOM CALIFORNIA house and lot, Main and 32d sts.; mortgage $800; want cash and lot in Boyle Heights. G. F. WHITTIG, 225 H. W. Hellman Bldg. 20

FOR EXCHANGE—

EAST NINTH STREET.

240 feet frontage between Mateo and Santa Fe ave., $360 per foot; this property runs through and fronts 240 feet on Porter st.; over 42,000 square feet; good for business or industrial proposition; can sell part or make terms; might take part exchange.

CRIPPEN INVESTMENT CO.,
406 Mason Bldg., 4th and Broadway.

FOR EXCHANGE — FOR LOS ANGELES residence, well-established drug business and store building; a pretty home, close in, and 5-room cottage adjoining; total value $7500; will assume; located in thriving Southern California town of 1200 population. ARTHUR G. MUNN, 403 Fay Bldg., after Tuesday. 'Phone 8223. 19

FOR EXCHANGE—LET HARDY & GABEL exchange your property, either country, city or eastern; our specialty. 308 DOUGLAS BLDG. Home 5445; Main 6703. 22

FOR EXCHANGE—TALK WITH WHITTY about exchanging your property. 235 H. W. Hellman Bldg. Phones Home 1227, Main 4544. 19

FOR EXCHANGE—CLEAR, 5, 10, OR 20 acres fine land, this county, for payment or exchange in lots of 7 to 10 rooms. Address D, box 192, TIMES OFFICE. 19

FOR EXCHANGE—FINE BRICK BLOCK, 2 store rooms below, 16 rooms above, good county seat town in Iowa. G. W. DENNIS, 6 Evans Block, Riverside Cal.

FOR EXCHANGE — PASADENA, GOOD modern 4-room cottage, lot 60x300, on N. Lake ave.; price $1650; want city lots. T. L. KERR, 202 Frost Bldg. 20

FOR EXCHANGE—NEARLY NEW MODERN 5-room house, clear; want modern 4 or 5-room cottage. See OWNER, No. 3525 Hillcrest Drive, Highland Park.

FOR EXCHANGE—
Real Estate.

FOR EXCHANGE — HOMESTEAD RElinquishment of 160 acres of extra fruit and alfalfa land near R.R.; abundance of artesian water, for lots or rooming-house. Address F, box 9, TIMES OFFICE. 19

FOR EXCHANGE—GOOD REAL ESTATE to exchange for first-class automobile. R. E. MUNCY, 1240 Lovelace ave. 20

FOR EXCHANGE—REN WHITE WILL EXchange your property. 304 BRYSON BLK., 2nd and Spring. Member L.A.R.B.

FOR EXCHANGE — 8-ROOM MODERN house near Westlake. What have you? Address H, box 8, TIMES OFFICE. 22

FOR SALE—
Miscellaneous.

FOR SALE—TWO MEDIUM-SIZED OFFICE safes; several good second-hand refrigerators; fine assortment good household furniture, slightly used, good as new; roll-top desk, $15.50; gas range, set up and guaranteed; steel range; French range; good bargains too numerous to mention. Come and see. L. C. SKEELS, 907 S. Main.

FOR SALE—

OAK ½ SOLES SEWED ON MEN'S WELT SHOES FOR 75c; LADIES, 60c. FACTORY SHOE STORE, 608 S. BROADWAY.

FOR SALE—

—SADDLES—
—SADDLES—
—SADDLES—

Carload of government McClellan saddles, in first-class condition, just received. We sell them one and all at $5 each, this week only.

SOUTHERN WRECKING CO.,
22 261 S. Los Angeles st.

FOR SALE—300 SHARES OF STOCK IN THE "American Novelty Manfg. Co." factory at 655 San Pedro st.; shares selling at $1 per share in market; our client will sell at a sacrifice as he is compelled to raise enough cash to meet an obligation now due. 'Phone at our office for full particulars. R. D. BROWN REALTY CO., 344½ S. Broadway. 19

FOR SALE—

Will exchange one or two lots for furniture or piano, or both. These lots are in an excellent location and first-class; street work, cement sidewalks, water, etc.; they are increasing in value every month. Call 10:30 to 1 o'clock, or write to M, 612 H. W. HELLMAN BLDG. 22

FOR SALE—TWO 4000 GALLON REDWOOD oil tanks. Both in good condition, and painted outside. One varnished inside, and can be cleaned for water. Can be delivered free at San Pedro. Call or address CARL A. FOLHAMUS, Santa Fe Wharf, San Diego, Cal., where tanks can be seen. 21

FOR SALE — SMALL PUMPING PLANT consisting of 6-H.P. gasoline engine, splendid pump; large tank and about 100 feet of 8-inch casing; all in best of condition. CHAS. MANN, 325 W. Fourth st. Phones—Home 4171; Sunset Main 4693.

FOR SALE—16-FOOT AERMOTER WINDmill with tower, rods, 5-inch iron pipe and cylinder complete; as good as new; cheap. Also fine Jersey cow. Apply B. BRODERSEN, 5721 S. Figueroa st., first house north of Santa Fe R.R. 19

FOR SALE — NEW AND SECOND HAND billiard and pool tables; easy payments; we rent tables with privilege of buying; modern bar fixtures; cheap prices. BRUNSWICK-BALKE-COLLENDER, 623 S. Broadway.

FOR SALE—DROP-HEAD SINGER SEWing machine, $25; New Home or Domestic, $19; Singer or Wheeler & Wilson, $15; machines sent with vouch for one week. CASCADE CO., 416 W. 7th. Home Phone 2264.

FOR SALE—

RAILROAD TICKETS

Bought, sold, exchanged. Low rates East. DUFFIN'S OFFICE, No. 209 W. 4th st.

FOR SALE — TOUR 5 & WILL BUY HERE many furniture and stoves that I know any other place in the city; can't list all the bargains; come and see. L. C. SKEELS, 907 S. Main.

FOR SALE—ROLLER CHAIRS FOR INVAlids, cripples, aged and convalescent; best made, cheap. Address PORTLAND CONCESSION CO., Exposition Grounds, Portland, Or. 22

FOR SALE—CHEAP; SETTEES, 1000 3-FOOT folding settees for parks, lawns and amusement parks. Address PORTLAND CONCESSION CO., Exposition Grounds, Portland, Or. 22

FOR SALE—HALF PRICE, GREY'S SILver-plating outfit, new; a boy or girl can run it. $20 to $40 a week, easily made. Call at 130 FIFTH ST.

FOR SALE — CHEAP FUEL, GOOD AS wood, apricot pit shells $3 ton, delivered, $2.50 at yard. Cor. SANTA CLARA and ALAMEDA STS. Phone Main 5708. 19

FOR SALE—ENSILAGE CUTTER, 30-FOOT carrier, 4-H.P., all good shape; 2 Poland China boars. A. E. WARNER, Santa Ana R.D. 4. 19

FOR SALE—1 LARGE DOUBLE STANDING desk, 1 6-foot standing desk; 2 roll top desks, warehouse, 415 SAN PEDRO ST. Phone 2154. Main 1117. 19

FOR SALE — BEAUTIFUL OLD CHINA breakfast set (Bentick,) 25 pieces, almost unique. Box 296, SANTA BARBARA. 24

FOR SALE — 20 SAFES, DAMAGED IN shipment; no reasonable offer refused. A. F. ANDERSON & CO., 212 Main.

FOR SALE—A GOOD STEINWAY PIANO; very cheap. Call at papér warehouse, cor. ALAMEDA and BANNING STS. 21

For Sale—Moving picture film; song slides; magic lantern. 38 Hamburger st., E. F.

FOR SALE — NEW AND SECOND-HAND safes. PITTSBURGH SAFES, 222 S. Hill.

FOR SALE—SAFES; SIX CARLOADS JUST received. ANDERSON, 319 N. Main.

FOR SALE — FIREPROOF OFFICE SAFE. 409 E. SECOND ST.

FOR SALE—
Furniture.

FOR SALE—1 BIRDSEYE MAPLE DRESSer and Princess dresser, 2 maple chairs; 6 and 8 ft. extension tables; steel and iron beds, hair mattress springs; low prices Hand polished library table and serving table; oak rockers and Morris chair. 435½ S. BROADWAY, basement. 19

FOR SALE—HOUSEHOLD GOODS.

Iron bed, mattress and springs.
Reliable gas range and air-tight heater.
Dining table, chairs and dishes.
Apply BEKINS VAN AND STORAGE CO. Warehouse, Fourth and Alameda sts. 19

FOR SALE — FIRST-CLASS MISSION, cuckoo and American clocks; also first-class clock and watch repairing; all work called for and delivered. L. A. CLOCK CO., Home 'Phone 23641, 2766 W. 7th. 20

FOR SALE—FURNITURE OF SIX-ROOM flat, completely furnished for housekeeping; has to be seen to be appreciated; a bargain. Address P, box 23, TIMES OFFICE. 19

FOR SALE—$250 BUYS FURNITURE IN strictly modern 4-room flat, 5 minutes' walk from First and Spring; rent $18. Address F, box 40, TIMES OFFICE. 22

FOR SALE—GOOD FURNITURE OF 5-room modern flat, or will sell in lots, reasonable. 1321 WEST TEMPLE ST., near Metcalf st. 19

FOR SALE—GAS RANGES, FOLDING BEDS, rugs and furniture, cheap. 553 S. OLIVE.

BUSINESS CHANCES—
Miscellaneous.

HERE IS BEST LITTLE RESTAURANT buy in city; positively feeding 300 daily; first-class equipment; rent $65; just off Broadway, and would invoice more than asked, $800; terms to reliable party. LOS ANGELES BUSINESS EX., 204½ S. Broadway. 19

FOR SALE—ABOUT $1750; GROCERY AT INvoice; location the best, southwest; sales $50 to $100 day; cheap rent; good lease; little credit. If you want a paying business see this. EDWIN SMITH & CO., 204 Mason Bldg., 4th and Broadway. 19

WANTED — RESTAURANT, CENTRALLY located, that will bear full investigation as a paying proposition; we have several cash buyers looking for a good paying restaurant. Call or write. JAEGER & MINGUS, 432 Byrne Bldg. 19

FOR SALE—LIVERY BUSINESS, MONEY-making proposition in a good town in the Joaquin Valley, good outfit, cheap rent, long lease. Address or call ED STEVENS, postoffice box 219, Madera, Cal., or call at 742 San Pedro st. 19

REMARKABLE FINE OFFERING TO GOOD credit man with $2500 to invest; active partnership in prosperous business that will repay investment firs year; local experience not absolutely essential. Address D, box 118, TIMES OFFICE. 19

WE HAVE MADE A VALUABLE DISCOVery; we want several thousand dollars additional capital to place it before the public. The profits are enormous; our references of the highest. Address C, box 172, TIMES OFFICE. 19

FOR SALE—WELL EQUIPPED FURNIture manufacturing plant with store on Broadway. This business will stand investigation and will prove cheap if sold at once. Address E, box 28, TIMES OFFICE. 21

FOR SALE—WHOLESALE AND RETAIL liquor store, fully equipped; license guaranteed; a money maker; will sell at invoice. Located in a thriving city. PETLE & HILL, 204 Bryson, or Oxnard. 19

FOR SALE — NEW STOCK GROCERIES way below cost; attractive store, good location; low rent; owner non-resident; will sacrifice; don't call Sunday; no agents or triflers need call. 'PHONE MAIN 4300. 19

VERY NEAT RESTAURANT IN THE southwest part of town; 5 living-rooms and a genteel, rapidly increasing trade; $1200. I. D. BARNARD, 116 S. Broadway. 19

BUSINESS CHANCES—
Miscellaneous.

$7500—PARTNER WANTED.

In a first-class business that is doing a large and profitable trade, that is constantly increasing; employs nearly 60 hands and uses 12 delivery wagons; has full value in the latest improved machinery, horses and wagons, etc.; the plant is in the very center of business; has a very valuable lease (16 years;) the duties of incoming man are to assist in looking after the hired help, etc. No previous experience required, but must be a steady, plain business man.

See K. KENNY, 244½ S. Broadway, room 4.

$2500—PARTNER WANTED.

An extra fine opening doing a business of $6000, an active man to assist in looking after the hired help and collections, etc. in a first-class wholesale and retail fruit and produce business, no previous experience required, but must be willing to devote 12 hours per day attention to this business, alone is clearing over $500 per month, at present and sure to double inside 90 days, with an immense future you can have a week's trial before buying and be paid for your services if found not fully as represented.

See K. KENNY, 244½ S. Broadway, room 4.

$1500—PARTNER WANTED.

In a No. 1 manufacturing business, with a fine trade; clearing $250 per month; full value for the money; one of present owners is leaving the city; the remaining partner is a practical mechanic who attends to the help and manufacturing; incoming man's duties will be to attend to the salesroom, etc.

See K. KENNY, 244½ S. Broadway, room 4.

CASH STORE—$100 PER DAY SALES.

Here is an extraordinary chance; best business location in this city; long established; stock consists of groceries, hardware and general line of goods of that character; no night or Sunday work; good lease at reasonable rent; stock at invoice; any ordinary business man can run this. A trial allowed before buying.

See K. KENNY, 244½ S. Broadway, room 4.

A GRAND BUSINESS.

Livery and boarding stable located in the very center of business; is positively clearing from $400 to $500 per month; has a long lease at reasonable rent; fine stock of horses and vehicles; a trial allowed before you buy; an inventory of stock will be furnished and full value given; sickness the only cause for selling.

See K. KENNY, 244½ S. Broadway, room 4.

MEAT MARKET.

No. 1 establishment, fine retail trade of nearly 2 cattle per week, 14 sheep, etc.; a handsomely fitted-up place; more than value.

See K. KENNY, 244½ S. Broadway, room 4.

$2500—FINE RESTAURANT.

Is really worth $3000; clearing nearly $2000 per annum; best business of that kind at Long Beach; steady all the year around; a trial allowed before buying. Owner compelled to live in the interior on account of throat trouble. Terrific bargain; no reasonable offer refused.

See K. KENNY, 244½ S. Broadway, room 4.

$1500—FIRST-CLASS LUNCH COUNTER.

Any ordinary man can run it; a well fitted-up place near best business center of South Broadway; owner is retiring from business; he will give a trial of the business and prove it clears $200 per month.

See K. KENNY, 244½ S. Broadway, room 4.

$1000—GROCERY STORE.

A prominent, corner, choice location, good horse and wagon, nice living-rooms, cash business, clears $125 per month, sickness the cause of selling.

See K. KENNY, 244½ S. Broadway, room 4.

$2000—GENERAL MERCHANDISE—

A fine stock in one of the best towns in the State Letting over all expenses about $4000 per annum, stock at invoice, wholesale houses will vouch for the business.

See K. KENNY, 244½ S. Broadway, room 4.

$1500—CLEARING $250 PER MONTH.

First-class candy store, is on best business block of S. Broadway, no previous experience necessary, as he employs one candy maker continually, a trial allowed before you buy.

See K. KENNY, 244½ S. Broadway, room 4.

WELL EQUIPPED GROCERY STORE, ONLY $2500.

I have a grocery store doing a business of $2500 a month. Rent is low, and the business is in a healthy condition. The party selling is going East to settle an estate, and his price for the business includes a bonus of about $550. It's worth it, however. The business has been clearing about $2000 a year and supporting a family of six. As an investment I believe that this is one of the most advantageous propositions in the city. You had better act quickly if this interests you. It's a bargain that won't wait.

Fine cigar stand at $150.

I have just listed a finely equipped cigar stand that is netting a profit of from $125 to $150 per month. Excellent location and very low rent. The price is unusually low. I don't believe this bargain has a duplicate in the city.

FRED A. POLLOCK,
305 O. T. Johnson Bldg.,
19 Los Angeles, Cal.

A RARE PROPOSITION.

WE HOLD OPTIONS ON THE ELECTRIC LIGHT AND WATER PLANTS IN A GROWING CITY OF 1500 PEOPLE, SITUATED ON THE COAST ABOUT 175 MILES FROM LOS ANGELES. THESE PLANTS ARE IN DAILY OPERATION AS SEPARATE ENTERPRISES; THEY CAN BE COMBINED AND OPERATED UNDER ONE MANAGEMENT TO GREAT ADVANTAGE. FULL PARTICULARS ON APPLICATION.

J. D. CAMERON CO.
MEMBER L.A.R.B. 332 LAUGHLIN BLDG.
19

THE NEW TOWN OF CORCORAN, NOW being platted in Kings county, offers unsurpassed opportunities to establish various lines of business. Located on the main line of the Santa Fe, where a branch connects with the Southern Pacific. Is the business town surrounded by thousands of acres of exceedingly rich and productive land with abundant water supply, being rapidly developed and settled. $50,000 OF IMPROVEMENTS NOW UNDER WAY IN AND AROUND THE TOWN. Exceptional openings for bakery, meat market, blacksmith shop, machine shop, hotel, general store and other lines. Quarters may be had in two new two-story pressed brick modern blocks, now nearing completion, one of which is the Bank of Corcoran Bldg., and other buildings. Hustlers who mean business and have sufficient means will find here a golden opportunity. Security Land and Loan Co., Home Savings Bank Bldg., Spring and Court sts. HOME EX. 200, SUNSET MAIN 4792. 19

FOR SALE—
Pony livery and boarding stable, Established 20 years, cash business. Long lease at reasonable rent. Is in very center of business. Paying well; will sell below value. An inventory of stock will be furnished. Owner is retiring from business. 20

$1500—GREAT BARGAIN IN CAFE, DOING fine business and located just right; furnished the best and must be sold at once. $500—Bargain in small cafe, doing good business and location right. $1300—Fine hotel in Pasadena, doing nice business, and is a bargain. We also have several hotels and rooming-houses on our list at bargains. We can fit you up in anything and if you want to sell we can sell your place quick.

CHARLES L. TALBOT,
20 408 Chamber of Commerce Bldg.

FOR SALE—

$1800 FOR ONE OF THE BEST LOCATED cigar stands on Main st., elegant fixtures; a fine trade; owner took in trade, has other business and must sell; lease 1½ years, $50 per month.

Investment Department No. 2.
JONES & RYDER LAND CO.,
19 218 W. Third st.

FOR SALE—

One of the best paying restaurants in the city, for the amount of money invested; price $2500; daily receipts $60 to $65; profits $300 per month; rent $40; cost of help, $35 per week. This is a money maker.

Investment Department No. 2.
JONES & RYDER LAND CO.,
19 218 W. Third st.

PHOTOGRAPH GALLERY AND STUDIO ON PRINCIPAL STREET AND BUSINESS CENTER; fully equipped to do artistic work and with established trade is for sale at a very reasonable price. Rental low with lease. A competent man can realize large profit. Inquire Investment Department No. 2.

JONES & RYDER LAND CO.,
21 218 W. 3rd st.

GOOD GROCERY BUYS.

$375—Central ave., rent only $12.50.
$825—A stock and fixtures worth $900.
$825—Boyle Heights; fine trade, snap.
$700—E. 7th st., living-rooms, rent $15.
$900—Highland Park, good trade.
And on up to elegant stores at $5000.

LOS ANGELES BUSINESS EX.,
19 204½ S. Broadway.

BUSINESS CHANCES—
Miscellaneous.

FOR SALE — AT THE NEEDLES, CAL., one of the best drug businesses for the amount invested in California; fixtures $2000; will invoice stock, 5-year lease; profits $4000 a year; owner is ill; must sell or trade quick. Investment Department No. 2.

JONES & RYDER LAND CO.,
19 218 W. Third st.

DRUGGISTS! STAND IN HUNTINGTON Park; no opposition; 5 doctors near; the house, barn and lot must be sold; price $3000; pay down $500.

C. O. BURKERT,
212 Mercantile Place,
Hours 9 to 4.
19 Sunset Main 2805.

WANTED—AGENTS ON BUYERS, LADIES or gentlemen; excellent mining proposition, large property, assays $46 to $300 gold and copper; will be worth in few months 10 or 20 times more; write your eastern friends; all statements guaranteed bona fide, clean-cut business opportunity to get rich. BEUTTER, 238 Franklin st. 19

INVESTMENTS. SIX PER CENT., 20- YEAR FIRST mortgage gold bonds of the AMERICAN DE FOREST WIRELESS TELEGRAPH COMPANY are gilt edge. Limited number for sale at par. For full particulars address C. S. DU MONT, Special Representative, 4 New Montgomery Street, San Francisco.

HERE IS A CHANCE. FOR $250, TO TAKE charge of a built, well furnished 25-room house on S. Olive. You do not need to spend $3000 for furniture; can have lease for five years; can clear $200 per month; not many chances like this. LOS ANGELES BUSINESS EX., 204½ S. Broadway. 19

FOR SALE — OR EXCHANGE—FOR LOS Angeles property, general merchandise business in prosperous Southern California town of 1200 population; store building 24x115; annual business $30,000; stock at $13,000. ARTHUR G. MUNN, 403 Fay Bldg., after Tuesday. 'Phone 8223. 19

FOR SALE—HOME AND GROCERY COMbined; nice stock and furniture of 5 rooms at invoice, about $700; lease $20 a month alone worth the price; location the best; a hustler should make $100 a month here. EDWIN SMITH & CO., 204 Mason Bldg., 4th and Broadway. 19

WANTED—SEVERAL PARTIES TO TAKE financial interests in a new subdivision of 320 acres of good land, not far from two electric car lines, one railroad and another car line in view to touch this land; quick sales and fair profit assured; location southwest. R. HAENTZE & CO., 201 Frost Bldg. 19

LOOKING FOR A GOOD PAYING BUSINess? We have openings from $200 to $50,000. We are buyers and sellers' headquarters. A clearinghouse for all kinds. Call and see us whether you want to buy or sell. Home 2879, Main 5065. LOS ANGELES BUSINESS EX., 204½ S. Broadway. 19

ENERGETIC GENTLEMAN CAN BUY INterest in manufacturing; also sell business clear, $225 monthly, for $1500. Another most excellent opening, small amount of money buys retiring partner's interest in splendid-paying store. Special bargains this week. See PHOENIX, 202 Grant Bldg. 19

FOR SALE—$2000; ESTABLISHED LAUNdry, clears $400 a month over and above all expenses; the chance of a lifetime. We guarantee everything as represented. STATE OF CALIFORNIA RENTAL AND INVESTMENT AGENCY, 208 W. Seventh st. 19

WANTED—MAN IN FINE PAYING BROADway business, to partner, who can invest $250 with services; you will make $100 per month and up, without any trouble; short hours and clean work. Call 607½ S. BROADWAY, room 6. 19

CIGAR STAND FOR SALE.

$650—The best cigar stand on Broadway, clearing 14 per day; large stock, fine fixtures, cheap rent; this is a snap; must sell on account of city. See DOLPH GREENE, 607½ S. Broadway, room 45. 19

$800 BUYS $ DOZEN CHICKEN, 7 COWS, 2 horses, furniture of 5 rooms, many other kinds of property; also rent of the ranch may be had for $15 a year; in the location, 2 miles from Monrovia, 4 from Duarte. Address or call on T. T. BERRY, Norwalk. 20

FOR SALE—10-ACRE ORANGE RANCH, 10 years old, at Del Rosa; no frost; no seals; large income; price $7500; terms; will exchange for city.

FLICK & GEORGE.
19 212 Mercantile Place.

MAN AND WIFE TO RENT FIRST-CLASS dining-room and restaurant, only $150 required to start business or large trade patronage and money maker; white help only. Address H, box 44, TIMES OFFICE. 21

BUSINESS MAN WITH EXECUTIVE ABILity, experience and good securities, to manage incorporated company with large resources; first-class salary guaranteed; answer, giving full name and address. 19

FOR SALE—MAIL ORDER BUSINESS, NO opposition; a golden opportunity for one or two ladies with small capital; no previous knowledge required; $10 a week easily made. Call 304 W. FIFTH ST. 19

ONE OF THE BEST CASH GROCERY stores in Ocean Park, doing a splendid business; elegant opportunity; this is a good proposition. Call on or write R. L. CRAIG & CO., Los Angeles. 20

GROCERY, $5000; NONE OFFERED FOR sale quite so good as this one; lost from bad health; clears $1,000 monthly; no business $2000. G. F. WHITTIG, 225 H. W. H

MONEY WANTED—
On Collaterals.

WANTED—6 PER CENT. NET INTEREST payable semi-annually, on our gilt-edge ... nothing better in the market ... satisfaction given for 8 years; safe as government bonds; investigate; write for information. THE PROTECTIVE SAVINGS BUILDING AND LOAN ASSOCIATION, W. G. Hewett, secretary, 101 N. Broadway, L. A.

WANTED—MONEY; I HAVE A SPLENDID first mortgage for sale for $750; amply secured by gilt-edge property, southwest; interest 7 per cent., payable quarterly. WATSON, 322 Trust Bldg. Phone 2790.

WANTED—HERE'S A GILT-EDGE LOAN: $1250 wanted on new cottage; will give trust deed and pay 7 per cent.; absolute security. WATSON, 322 Trust Bldg. Phone 2790.

WANTED—$1500; HOUSE AND LOT ... 3 years, 7 per cent.; streets graded ... modern conveniences; value $2600; good ... of title. PAUL MUSKAT, 226 Bradbury ...

WANTED—THIS IS A SPLENDID LOAN for someone; $1800 wanted; gilt-edge security; income real estate; trust deed given; 7 per cent. interest for 3 years. WATSON, 322 Trust Bldg. Phone 2790.

WANTED—BRIGHT BOY, BETWEEN ... and 18 years old, for office; good chance for advancement; salary $ per week ... Apply between 2 and 3 Tuesday at ... BLDG.

WANTED — PRIVATE PARTIES ... large or small sums to invest in first mortgage on real estate; exceptional securities. WATSON & CO., 322 Trust Bldg.

WANTED—MONEY; $1500 ON NEW ... ly cottage, choice location; trust deed ... security absolute; will pay 7 per cent. WATSON, 322 Trust Bldg. Phone 2790.

WANTED—MONEY, $3500, 2 YEARS, 7 per cent., on new 8-room house with ... attic; ample security. WM. N. HOLWAY, Grant Bldg. Home 1939; Main 4576.

WANTED — THIS IS A SPLENDID LOAN for someone; $2250 wanted, gilt-edge security, income real estate, trust deed. WATSON, 322 Trust Bldg. Phone 2790.

WANTED—WE OFFER FOR SALE ... preferred stock paying 1 per cent. ... will receive in $1000 and upwards ... 402 CURRIER BLDG.

WANTED—TO BORROW $15,000 ON ... city property; will pay 6 per cent. ... regular commission. Address F, box ... TIMES OFFICE.

WANTED — TO BUY 100 SECOND-HAND chairs. G. HEDSTROM, 109 S. ... Phones, office, Main 2575; residence ...

WANTED—$4000 ON RANCH NEAR ... Ariz.; good security, good interest. ... PENN, 212 Herman W. Hellman Bldg.

WANTED—TO BORROW $80 ON ... will pay back $110 on December ... dress E, box 192, TIMES OFFICE.

WANTED—$500 TO $20,000 ON ... city income property, close in. T. W. DANGER, 221 Laughlin Bldg.

WANTED—TO BORROW $25,000 AT ... cent. on collateral worth over $30,000. Address E, box 21, TIMES OFFICE.

WANTED — $1000, 8 NET; $1250 AT 7 net. SIDDALL, 220 Copp Bldg.

THINGS ON WHEELS—
All Sorts.

AUTOMOBILES.

IN OPENING UP OUR BUSINESS IN Southern California, we placed the demonstrating 16 horsepower "Reo" ... ing cars in service on June 13th ... mands for demonstrations were ... As we have succeeded in convincing ... of the prospective light car buyers ... "Reo" is the real article, we now ... we are enabled to cut our demonstrating cars down to one. This, therefore, ... two of these cars which we will sell for $1150 each; absolutely spot cash ... count from this price, as these cars ... for the wear on tires and for the ... coat of varnish are just as good ... we will guarantee them for one year ... date of purchase. These cars will be sold outside of the city. REO MOTOR CO., 420-22 S. Hill st.

WILL EXCHANGE ONE OR MORE ... for an auto or horse and buggy ... are in an excellent location ... street work, cement sidewalks ... they are increasing in value ... Call 10:30 to 1 o'clock, or write ... W. HELLMAN BLDG.

TWENTY-FOUR HORSE POWER ... less touring car; never run ... will sell for $2500 cash, with ... or exchange for good income ... value of $3000; cottage preferred ... D, box 69, TIMES OFFICE.

WE BUY, SELL AND REPAIR ... biles, can get you good real ... for your machine if price is ... ANCE, 749 S. Spring st. Home ...

FOR SALE—AN OLD LUMBER ... and rollers cheap; also double ... ness, and canopy-top Concord ... White sewing machine. 1948 ... AVE.

RING UP IMPERIAL AUTO ... and have automobile with good ... sent to your door. Home Phone ... Main 601. Office, 243 S. SPRING ST.

RING UP IMPERIAL AUTO ... and have automobile with good ... sent to your door. Home Phone ... Main 601. Office 243 S. SPRING ST.

MUST BE SOLD THIS WEEK ... able offer refused; St. Louis ... Autocar, Tourist, Yale, Ford ... OLIVE, 718-720 S. Broadway.

$200 DOWN, $50 PER MONTH ... nearly new Ford "light tonneau" ... elder; trade for Oldsmobile. Write ... box 61, TIMES OFFICE.

WANTED — SECOND-HAND ... must be in first-class condition ... est cash price. Address C, box ... OFFICE.

FOR SALE—OLDSMOBILE RUNABOUT, ... model; good condition; good tires ... gain, $350. MIDDLETON MOTOR ... 116-118 E. THIRD ST.

FOR SALE—1905 OLDSMOBILE ... less than five weeks old ... PEERLESS MOTOR CAR AGENCY ... Broadway.

FOR SALE—4 SINGLE TUBE TIRES ... for Olds or loco. 521 N. MAIN ST.

BUGGIES, PHAETONS, RUNABOUTS.

FOR SALE—GOOD LEATHER-TOP ... ber-tire buggy, good ... have no use for them; must sell ... LINGTON AVE.

FOR SALE—AN ELEGANT RUBBER ... buggy at half price. Inquire ... OND. W. N. BARRETT.

WAGONS AND CARTS.

FOR SALE — VERY FINE ... spring wagon with top; ... now can be bought for $45; can be ... J. J. REYNOLDS, 154 Los Angeles ...

LIVE STOCK FOR SALE—
Horses, Cattle, Mules, Etc.

FOR SALE—We have a nice bunch of horses ... from 1000 lbs. to 1400 lbs., from ... old; if you want a good driver ... lady, a good draught horse, a ... team, or a fast pacer or trotter ... we are looking for people that ... stock at a reasonable price ... ing to stand back of our representations ... trouble to show stock. McLELLAN ... Los Angeles st.

FOR SALE — BUGGIES, WAGONS ... harness and 12 head of horses ... must be sold by the first of October ... guaranteed as represented ... broke. S.W. corner of SIXTH ... PEDRO. Home Phone 237.

FOR SALE—FINE DRIVING OUTFIT ... rubber-tired buggy and harness ... year-old bay mare. Will guarantee ... for $130. See this rig before you ... will separate. 717 E. 28TH. San Pedro ... car.

FOR SALE—TWO CARLOADS OF ... will be sold at auction today ... stock yards; consisting of some ... saddle horses and ponies and ... from 3 to 5 years old; this stock ... without limit or reserve.

FOR SALE—OR HIRE, HORSES ... rigs; also board; good feed and ... attended to; charges moderate ... LIVERY AND BOARD STABLE ... Main st.

FOR SALE—OR HIRE, ALL ... DRIVING AND WORK HORSES ... HORSES BOARDED BY DAY ... MONTH; BEST OF CARE TAKEN ... AVENUE STABLES, 825 S. GRAND ... HOME 6682.

FOR SALE — AT A BARGAIN ... leaving town; 9-year-old driving ... horse and rubber-tired buggy ... good order; price $125. F. H. ... Stables, S. Broadway.

FOR SALE—FIRST-CLASS TEAM ... wagon and harness; good job ... ; cost $475 2 months ago. Call for ... street at Washington and Hoover ...

FOR SALE—FINE DRIVING HORSE ... buggy and harness; horse kind ... for lady to drive; will ... traveler. Inquire at ... OLIA AVE.

FOR SALE—SAY, IF YOU ARE ... for good mules and large ... cheapest car we ever shipped ... DENVER HORSE MARKET ...

FOR SALE—NEW HORSE MARKET ... and Towne ave.; one carload ... also ten head of driving ... suitable for delivery. L. ...

FOR SALE—SORREL MARE ... sound, gentle, true, but too ... will worth $60 when fat ... camping trip; will work ... TEMPLE ST.

Classified Liners.

LIVE STOCK FOR SALE—
Horses, Cattle, Mules, Etc.

... OREGON HORSES—30 HEAD ... HORSES PUBLIC AUCTION, ... SEPT. 21, 10:30 A.M., AT NOW... MAXON'S STOCK YARDS, COR. ... AND RAMIREZ STS., NEAR ALISO ... LOS ANGELES. THIS STOCK IS CON... TO ME DIRECT FROM J. F. MA... RANCH, HARNEY VALLEY, ORE. ... STOCK ARE ALL LARGE, ... YOUNG AND BIG BONED, AND ... BE SOLD TO THE HIGHEST BID... ... WITHOUT LIMIT OR RE... J. F. MAXON, OWNER; ED R. ... AUCTIONEER. 21

...—JUST ARRIVED FROM THE ... with a carload of very fine young ... in age from 3 to 6 years, and ... from 1100 lbs. to 1400 lbs., some ... matched teams, both in draft and ... I think I have the highest ... of mules ever shipped to Los Angeles ... and kind to handle. Come ... if in need of any kind of a horse ... unless you are looking for a ... you are looking for a ... we guarantee our representations ... David Harum methods at ... no trouble to show our stock. ... 826 S. Los Angeles st. 19

...—HORSE, BUGGY AND HARNESS ... and harness good as new; horse ... for delivery; also one matched ... 1100 lbs., 6 years old; suitable ... also 1 good delivery horse, ... good driving horse, one all-purpose ... E. EIGHTH ST. 19

HORSES AND MULES.

... 6 head extra good mules, 10 head ... horses, 6 head unbroken horses, ... drivers and 20 burros. ... HORSE MARKET & COMMIS... 322 San Pedro st.

...AM LEAVING CITY AND WILL ... of my bay mare, Marie C; very ... gentle, a perfect driver, 5 years ... 15 hands high. Price $300. Inquire ... OCCIDENTAL HOTEL, 428 S. Hill. 19

...—JUST RECEIVED, CARLOAD ... and mules; there are some good ... them. Come and see at sales ... E. LOWE, 320 Aliso st. 19

...—JUST IN, TWO CARS VERY ... horses, ponies, workers and ... be sold right. DENVER HORSE ... 333 San Pedro st.

...—OR HIRE—1 SOUND, RELIABLE ... price reasonable; also one set ... double harness, $30. 416 E. ... Home 257. 19

...—BROWN HORSE 3 YEARS OLD, ... sound and gentle; also good ... harness; will sell cheap. Call 580 ... 19

...—HEAVY BLACK TEAM AND ... harness, also ten suitable for delivery ... expressing. Address 8TH AND ... 19

...—FIVE TEAMS OF HEAVY ... general suitable for express or ... Address 8TH AND M'GARRY ... 19

...—INTO COUNTY STOCK YARD, ... McGarry st., ten teams of driving ... weighing from 900 to 1100 pounds. 19

...—GOOD DRIVING HORSE, $65. ... S. LOS ANGELES ST., between ... 19

...—TWO CHEAP WORK HORSES, ... W. K. BOWKER, First on ... west of Center st. 19

...—OR RENT—10 GOOD, SOUND, ... spring wagons, buggies and ... CENTRAL. Home 7737. 21

...—SOLID HARNESS, 2 NEW ... a bargain. IRISH & ... Spring st. 19

...—HORSE, CITY BROKE, ... must sell at once. ... AVE. 24

...—RENT; BURROS; ALSO ... E. UNION, Pasadena.

...—JERSEY COW, JUST ... SCHIFLIN and ... 20

...—TEAMS OF YOUNG ... for dairy or milk wagon. 19

...—YEAR OLD COLT, ... buggy and single harness. 20

...—JERSEY COWS, BOTH ... PHONE BOYLE 167. 20

...—NICE YOUNG HORSES, ... 1735 HOBART BLVD. 23

...—HORSE, GOOD WORKER, ... $35. 728 GRAND. 20

...—BURROS, WELL BROKE. ... PEDRO ST.

...—DAIRY, 5 COWS, WITH ... 230 E. 34TH. 20

...—SPLENDID JERSEY COW, ... GRAND. 21

STOCK FOR SALE—
Birds, Dogs, Etc.

...—6-MONTH-OLD CHICKENS, ... 1 dozen laying hens; White ... Leghorns; Cyphers model ... drinking fountains, feed ... 300 feet 6-foot wire, 300 feet 2- ... sell at once; at your own ... AVENUE 61.

...—THOROUGHBRED CHICKENS, ... minorcas, silver penciled ... wyandottes, light brahmas, ... stock. Home phone 4373. ... ST.

...—DOUBLE-HEADED YELLOW ... fine talker, fine cage; also ... terrier. Call or address ... AVE. 20

...—A FEW FINE THOROUGH... wyandotte cockerels. (Duston ... also baby carriage, cheap. ... 19

...—LAYING HENS, BARRED ... Minorcas, Buff Orpingtons, ... Leghorns. Tel. Main 7237. 21

...—DOZEN BUFF ORPINGTON ... Rhode Island Red, White and ... 1005 S. FIGUEROA. Phone 20

...—OLD AGE AND POOR ... me to sell my 400 hens and ... at PALMS STATION, Gar... 19

...—BULL TERRIERS AND 2 ... at Hollywood. HOME 19

...—2 DOZEN HENS AND ... Call early. 932 S. UNION 20

...—DOZEN THOROUGHBRED ... hens, $8 per dozen. 1516 W. 19

...—DOZ. THOROUGHBRED ... hens, $8 per dozen. SAM... corner Figueroa and Slau... 19

STOCK WANTED—
Various Kinds.

... WANT A PERFECTLY TRAIN... duck dog, brown color preferred ... for this kind of a dog ... good price. If you haven't a ... in every respect don't waste your ... time around, as I wouldn't ... as a present. Address ... OFFICE.

...—TRUE TEAM, SOUND ... from 8 to 8 years old; ... to 1500 lbs.; don't trouble ... what will fill the bill. ... TIMES OFFICE. 19

...—SOUND SURREY HORSE, 6 ... city broke. DONER & HAM... 6th and Main st. Home 29112. 19

...—OR 3 HORSES, WEIGHT ... must be cheap for cash. 19

STOCK EXCHANGE—
What Have You?

...—A GOOD JERSEY-DUR... cow, for a good fresh cow. 19

EDUCATIONAL—
Colleges, Private Tuition

...—UNIVERSITY OF MICH... taken advanced and lower ... and successful experience; ... Address F. F. BRIGGS, 236 ... Phone Home 5082. 25

...—UNIVERSITY OF MICH... advanced lower grade ... successful experience; best ... F. F. BRIGGS, 236 S. ... Home 5082. 24

...—WILL CALL AND GIVE ... in English branches to ... fitting them for their proper ... reasonable. Address E, box ...

...—EXPERIENCED TUTOR ... opened a studio at 223 ... PLACE. Lessons given in ... 8 a.m. to 5 p.m. 19

...—SCHOOL BEGINS OCT. ... WADE, 318 E. First st.

...—NOW FORMING, ... Kerr, 229 Avenue St.

LOST, STRAYED, FOUND—
And Stolen.

LOST—SATURDAY NIGHT ON STREET car or street, lady's open face gold watch, Elgin works, braided gold locket and chain, picture of boy in locket. Reward for return to 734 L. A. TRUST BLDG. 19

LOST—A MAP OF A SUBDIVISION, BETWEEN Temple st. and Wilshire Boulevard, by way of the Melrose-ave. store. Return to the BOARD OF SUPERVISORS. 19

LOST—LADY'S SHOPPING BAG, CONTAINING money, stud and small gold souvenir. Return to E. C. WALKER, 365 N. Pasadena ave., Pasadena, and receive reward. 19

LOST—GOLD WATCH, WITH COIN FOB, Sunday night, on E. 28th st., between Central ave. and Naomi st. Finder please return to 1240 E. 28TH ST. Reward. 19

STRAYED—SORREL MARE, WHITE FACE, one front and one hind leg white. Notify owner, G. M. BOSTON, 1129 Kirkwood ave., Pasadena. Sunset phone 967. 21

FOUND—A PAWN TICKET DATED SEPTEMBER 16, diamond ring, $54; owner please call MARK'S EMPLOYMENT AGENCY, 125 E. 2nd. Both phones 465. 19

STRAYED—OR STOLEN—FROM CORNER Western and Slauson ave., one light bay colt, with wire cut on front foot; star in forehead; blocky-built gelding. 19

LOST—PEARL AND DIAMOND SUNBURST, between Hill, Fourth, Third, Main or Seventh and Hot Springs car. HOTEL LILLIE. Reward. 19

FOUND — FOX TERRIER, WITH SMALL collar and bell; owner can have by claiming and paying for this ad. 631 S. MAIN ST. 19

LOST — BLACK COW BRANDED 44 ON right hip. Notify J. F. ROSE at Palms and receive reward. 21

LOST—LONG GOLD BROOCH, RUBY AND pearls in center; reward. HOME 21807. 20

PHYSICIANS—
With Offices and Hours.

DR. AND MRS. CARTER ARE THE LEADING specialists of Los Angeles in treatment of all female complaints and irregularities. The doctor is a licensed graduate of 29 years' experience, who successfully treats monthly irregularities, sterility, change of life and all diseases peculiar to women, by improved painless methods that are positively guaranteed in every case. Ladies who have been unsuccessfully treated by other physicians are specially invited to call or write. Private home with trained nurses for ladies who wish to remain under the doctor's PERSONAL Care. Consultation free and strictly confidential. Hours 9 a.m. to 5 p.m.; Sundays, 10 to 12 a.m. 304 MERCANTILE PLACE, over 342 S. Spring st. Home Phone 3059; Main 4370.

ALL KINDS OF ELECTRIC TREATMENT at the Wilson Electro Institute. Static X-ray, violet ray, galvanic, farradic, sinusoidal, electric light baths, scientific and vibratory massage. Free demonstrations Wednesdays and Saturdays. The only cure for chronic ailments. Under the supervision of expert medical electrician with years of experience. Give us a trial. Will do you good. Hours 9:30 to 5. Phones 4729. 304 MERCANTILE PLACE. Rooms 40-43.

DR. SOMERS, SPECIALTY DISEASES AND irregularities of women, nervous and chronic diseases of either sex; 25 years' practice. 213-214 CURRIER BLDG., 212 W. Third st., between Spring and Broadway. Home 5160.

ALCOHOL, OPIUM AND MORPHINE HABITS easily and quickly cured; low prices; no pain; no publicity; absolutely secret. P.O. BOX 1224.

CANCER CURED BY MRS. S. J. BRIDGE'S Remedy. Administered by licensed physician at The Chester, 454 S. SPRING ST.

DR. REBECCA LEE DORSEY, SUITE 678, Pacific Electric Blk. Women's and children's diseases, obstetrics. Hours 1-4 p.m. Tel. 1227.

MRS. DR. NEWLAND, DISEASES OF women and confinements. 1111 W. Seventh. Hours 10 to 2.

JULIAN MACRAE, ELECTRICIAN, MENTAL and nervous diseases. 1030 S. HOPE ST. Home 4004.

DR. PRITCHARD, RECTAL, FEMALE AND chronic diseases. 453½ S. SPRING.

DR. TAYLOR, FEMALE SPECIALIST AND obstetrics. Over Belasco Theater, Main st.

DR. F. P. HOY, EYE, EAR, NOSE AND throat. 453½ S. SPRING.

PATENTS—
And Patent Agents.

TOWNSEND, LYON, HACKLEY & KNIGHT, PATENT LAWYERS AND SOLICITORS. Patents obtained in all countries. Trade-marks and copyrights registered. Patent, trade-mark and copyright suits in all courts. ROOMS 504-7, Merchants' Trust Company Bldg. Tels. Home 819; Sunset Main 9129.

PARTY HAVING A NUMBER OF VALUABLE patents desires to interest capital to manufacture same. Address F, box 174, TIMES OFFICE. 17

ST. JOHN DAY, PATENTS OBTAINED IN all countries; every branch of patent business conducted. 903 BRALY BLDG. 20

HAZARD & HARPHAM, PATENTS, PIONEERS. Spring and 5th. Patent book free.

JAMES R. ROGERS (EX-EXAMINER U. S. Patent office,) patents. 428 Byrne Bldg., L. A.

DENTISTS—
And Dental Parlors.

SCHIFFMAN DENTAL CO.—107 N. Spring. Painless extracting, filling, crown and bridge work, flexible rubber plates. Pure gold fillings, 75c. up; all other fillings 50c. up; cleaning teeth, 50c. up; gold crowns and bridge work, $2.50 up; rubber plates, $2.50 up. Also open evenings and Sunday forenoons.

PEOPLE'S DENTAL PARLORS, 109 N. Spring. All work guaranteed and prices only a trifle more than actual cost of material used. Come and see and be convinced.

DR. A. F. SCHIFFMAN, DENTIST, FORMERLY ST. PAUL, MINN., with Schiffman Dental Co., 107 N. Spring st. Office hours, 8 a.m. to 5 p.m.

MINING—
And Assaying.

TUOLUMNE COUNTY, CAL., OFFERS first-class inducements for the investment of capital in mines and promising prospects. Correspondence solicited. L. H. LAMBORN, Sonora, Cal. 24

IRVING & CO., GOLD REFINERS AND ASSAYERS. Mint prices for bullion. Mines examined and reported on. Correct returns. No students. 128 N. MAIN ST.

WADE & WADE, ASSAYERS AND CHEMISTS, 318 E. First st. Night school in assaying begins Oct. 2nd.

HAVERSTOCK & STAPLES, 322 W. FIRST, Assayers. Properties sampled. No students.

TYPEWRITERS—
Of Various Makes.

TYPEWRITERS REPAIRED AND CLEANED by an expert; will call for and deliver. Just telephone Home 3828. TYPEWRITER AND OFFICE SUPPLY CO., 217 W. First st.

FOR SALE—TYPEWRITERS, ALL KINDS, bought, sold, rented; expert repairing. TYPEWRITER EXCHANGE, 304-306 Wilcox Bldg. Home 6495; Sunset James 1341.

THE UNDERWOOD STANDARD VISIBLE Typewriter. FOWLER BROTHERS, Agts., 221 W. 2nd st. 30

OLIVER TYPEWRITER AGENCY, 304 WILCOX. Main 5834, Home 6495.

STORAGE—
All Sorts.

TO LET—WE WANT YOUR BUSINESS. Colyear Warehouse Co., new and fireproof; storage, moving, shipping at lowest rates; carpets steamed, cleaned and packed in mothproof paper; cash advanced on storage. Office 322 S. MAIN. Phones, Main 1117, Home 2154.

BOILERS—
And Boiler Works.

L. A. BOILER—BOILER WORKS. MFGS. OF boilers and tanks; special attention to repair work. 119 REDONDO ST. Tel. Main 2357.

CAL. BOILER WORKS, MANUFACTURERS of boilers and tanks. Repair work a specialty. 226 QUIEROLA ST. Home 1479. M. 2391.

DRESSMAKING—
And Dressmakers.

WANTED—FIRST-CLASS DRESSMAKING, $2.00 per day. HOME PHONE 7682. 19

CHIROPODISTS—
And Manicures.

CORNS, BUNIONS AND INGROWING nails antiseptically treated. DR. HOWELL, room 34, Ramona Bldg., 3rd and Spring sts. 21

BARGAINS

Franklin runabout, repainted, $800
Stevens-Duryea runabout, $800. Baby Puegeot, $700.

WESTERN MOTOR CAR CO.,
415 S. Hill St.

RAMBLER AUTOS
Strong and Speedy.
Easy to operate.
W. K. Cowan, Sole Agt
830-834 S. Broadway

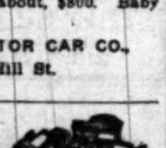

Why Horseshoe Paint Gives Better Protection Than Ordinary Paint—

THERE'S no secret about good paint.
Everybody knows that the best paint must be made of absolutely pure lead, zinc and linseed oil and the necessary color and dryer.

Lead is necessary to thicken the paint so that it will cover.

But lead alone will "chalk off" in a comparatively short time and leave the surface unprotected. So in

Horseshoe Brand Prepared Paint

we combine zinc with lead because zinc is tough, dries hard and so prevents "chalking."

And zinc carries 60 per cent more oil than lead.

That means greater spreading capacity—fewer gallons to buy.—

And it means double the wear and best protection for your building—greatest economy in every way.—

Because oil is the life of paint.

It penetrates the pores of the wood and forms a tough, elastic, waterproof coating—protected by the zinc.

That is why Horseshoe Paint gives better protection than lead and oil alone.

Horseshoe Paint gives better protection—than the ordinary adulterated ready-mixed paint—because it is absolutely pure—(proved so by the Chemists' Certificate of Absolute Purity on every can.)—

While ordinary ready-mixed paint is adulterated with barytes, whiting, china clay, silica, substitute oils, water, almost anything to cheapen the cost of production.

Naturally these adulterants ruin the spreading capacity as well as the wearing quality of such paint.

So much of this "doped" stuff is offered as pure paint that in the past you couldn't afford to take chances on ready-mixed paint.

You don't have to take chances now.

Because you find the proof of purity on every can of Horseshoe Brand Prepared Paint—a Chemists' Certificate of Absolute Purity on every can.

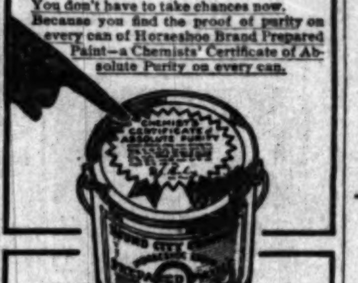

For Sale by
G. A. THIELE,
529 SOUTH MAIN STREET
LOS ANGELES, CAL.

Broadway Drapery and Furniture Co.
New Store. New Goods. 447 S. Broadway

Automobiles.

The Autocar Wheel Steer
Your inspection solicited at our salesroom
116-118 E. 3rd St.
WEST COAST MOTOR CAR CO.
Now known as
MIDDLETON MOTOR CAR CO.

CONSOLIDATION
WHITE and OLDS
The two most popular automobiles on the coast. See them both at
WHITE GARAGE
712 SOUTH BROADWAY.

AUTOMOBILE
—AND—
Carriage Painting
Signs a Specialty
THE ACME CO., 830 South Main

Reo Motor Car Company
Automobile Manufacturers
Factory Lansing, Mich.
LOS ANGELES BRANCH
420-422 S. Hill St.
Home 4650 Main 2075

THE FRANKLIN
cyl-nder. air-cooled Runabout. The speediest, lightest 4-cylinder car on the market
FRANKLIN MOTOR CAR CO.
R. C. HAMLIN, Manager
1808 SOUTH MAIN STREET.

·Auto Rental Co.

When you want to hire a first class automobile with good chauffeur, ring us up.
Home 949, Main 601.
Office 243 S. Spring St.

BUICK
Good everywhere, but best on hills
LEE AUTO CO.
1032 So. MAIN

WAYNE
TOURING CARS, $1400; side door tonneau, 90-inch wheel base, double-opposed cylinders, 20-horse power.
E. Jr. Bennett 733-735 South Broadway

The Moline
A beautiful family car at a reasonable price.
WILLIAM GREGORY,
602 N. Main St.

MAXWELL
Tourabout $800: Touring Car $1500
Double opposed motor under hood, shaft drive.
J. W. Willcox & Son,
General Agents
116 East 9th Street, Los Angeles

In Ghirardelli's Ground Chocolate you get the nutritious and digestible substance of the highest grade cocoa beans incorporated with pure sugar. If you need a food that is a sure and pleasant way to strength and vigor, just try Ghirardelli's Ground Chocolate for a while. The effect is gratifying.

Made instantly with hot milk.

OUR SIGN.

The Fall Suits that we are making at $30 to $50 have no parallel. We are makers of Men's fine clothes.
343 SOUTH BROADWAY LOFT 2

Schools AND Colleges

OPEN DAILY 9 A.M. TO 6 P.M.

INFORMATION BUREAU, 4TH FLOOR "TIMES" BUILDING.

Full particulars, together with catalogues, circulars, etc., of universities, colleges and private schools advertised in these columns may be had free of charge by calling or writing the TIMES FREE INFORMATION BUREAU.

MARLBOROUGH SCHOOL FOR GIRLS
865 West 23rd Street.
MRS. GEORGE A. CASWELL, Principal.
Miss Grouard, formerly of Miss Porter's School, Farmington, Ct., Vice-Principal.
Seventeenth year opens October 2. Advanced work in rhetoric, literature and art—history with preparation for travel. Certificate admits to colleges. Gymnasium and basketball; outdoor study; pupils must be 14 years old. Number of pupils limited. Reference from school last attended absolutely indispensable if applicant is unknown to the principal. Circulars sent on application. Mrs. Caswell will be at home on and after September 15 from 2 to 4 o'clock daily.

MARLBOROUGH PREPARATORY SCHOOL.
626 WEST ADAMS ST.
Day school opens October 4. Boarding pupils received at any time; girls under 14 years old. Commodious new building with gymnasium and dining-room. Large playground. Superior teachers. Applications can be made personally to the principal during day and evening. Address
MISS IDA B. LINDLEY, Principal.

OPEN SEPT. 11th.
Saint Vincent's College
Classical, Scientific } Collegiate and High School Courses { Classical, Scientific, Commercial
For Catalogue write
Rev. J. S. Glass, C. M., D. D.
Grand Ave. and Washington St

Occidental
College, Academy, School of Music — Classical, Scientific, Literary, Literary-Musical courses. Of High School grade. Prepares for Occidental or any College or University. Theory, Instrumental, Vocal.
First semester opens Sept. 13; office hours, 9 to 12 a.m., except Sunday. Address President Wadsworth. Telephones 39153, East 7.

Cumnock School of Expression
Cumnock Hall, 1500 S. Figueroa st.
Twelfth year begins October 4.
COURSES—
Expression, Academic, Normal Physical Training, Children's.
Highest standards and ideals are maintained. Individual instruction keynote of school. Enclosed grounds for basket-ball and gymnastics. Call or send for fall announcement. Office open 9 to 5 daily. Home 2521, West 908.

The next academic year of
POMONA COLLEGE
begins September 13, 1905.
The standards are those of the best colleges of America. Though only 17 years old, it is already quite the strongest COLLEGE west of Colorado. 21 graduated with Bachelor degree this year. There are 183 students in the four COLLEGE classes, the Freshman class numbering 82.
Detailed information may be obtained by addressing
POMONA COLLEGE,
Claremont, Cal.

GIRLS' COLLEGIATE SCHOOL
Casa de Rosas, Adams and Hoover sts.
Fourteenth year begins September 28.
Academic, Preparatory, Primary departments. College certificate rights. Advantages in Music and Art. Boys received in Primary Department. New building contains fine Gymnasium, classrooms, with special room for Domestic Science.
Number house pupils limited to thirty.
MISS PARSONS, MISS DENNEN, principals.
West 717, Home 24254.

DOBINSON School of Expression
Boarding and day school for girls. Boys admitted to primary department. English, Physical Culture, Dramatic Interpretation, Common school branches. Music, languages. Enclosed court for basket ball and gymnastics. Fall term opens September 4th.
1044 South Hope st. Send for catalogue.

University of Southern California
Thirty-sixth Street and Wesley Avenue
COLLEGE LIBERAL ARTS—Offers great variety of courses. Strong faculty. Dean of women. Morals carefully guarded. New building; modern apparatus.
PREPARATORY SCHOOL—Offers four-year course equivalent to best high schools.
THIS IS REGISTRATION WEEK.
G. F. BOVARD, President.

WESTLAKE SCHOOL
Miss De Laguna and Miss Vance's School for Girls reopens September 27. Beautiful situation. Superior teachers in all departments. Physical culture includes gymnasium, boating, tennis. 611 ALVARADO ST.

ASSAYING NIGHT SCHOOL
BEGINS OCTOBER 2.
WADE & WADE, 318 E. First St.
PHONE MAIN 3104

Huntington Hall
Boarding and day-school for girls. Formerly known as "Childs Place." Prepares for Bryn Mawr, Vassar, Wellesley and Smith Colleges. Special course for European travel and study. Secluded grounds contain eight acres for basketball, tennis and hockey. Fall term begins October 11. Florence Housel, Principal. 1111 S. Main st. Phone Main 7183.

School of Art and Design
N.E. Corner Westlake Park. Register now. Book, Magazine, paper illustrating special. Drawing, painting, etc. Illustrated prospectus. Home 7873.

Woodbury Business College
809 SOUTH HILL ST.

YALE SCHOOL
... N. Union ave. T. G. Adams, A.B. (Yale.) A boarding, day school for young men and boys. Fine gymnasium. Fall term begins Tuesday, Sept. 19. Illus. catalogue. Main 4236.

URBAN ACADEMY
1419 S. Grand ave. Fall term begins Sept. 28. A Catholic, French and English home and day-school for young ladies and girls. Boys under 12 admitted and prepared for St. Vincent's College, primary, preparatory and collegiate departments. References, Rt. Rev. Thomas T. Conaty, Rev. J. S. Glass, president St. Vincent's College, and Rev. Clement Molony, pastor St. Agnes' parish. Principals, Miss McDonnell, Mademoiselle M. Masson. Main 7930.

The Brownsberger Home School
The Largest Business College in Los Angeles.
953-5-7 W. 7th St.

L. A. MILITARY ACADEMY
Commonwealth ave. Boarding and Day school for boys and young men, thorough drill in common branches. Fits for college and business. Phone Main 1558. Term opens Sept. 12.
WALTER J. BAILEY, A.M. Prin.

SOUTHERN CALIFORNIA
Business College
AND GRAHAM SCHOOL OF SHORTHAND.
... S. GRAND AVE. LOS ANGELES, CAL.

CLASSICAL SCHOOL FOR GIRLS
130-154 South Euclid ave., Pasadena.
20th year; Art, Music, Gymnasium. Phone Home 696. ANNA B. ORTON, Principal.

L. A. BUSINESS COLLEGE
212 W. Third St.

Sonnenschein Kindergarten and Primary School.
Fourth year begins September 25th
MISSES GREENE, 1116 W. 30th STREET
Telephone 28138.

BAD ONE CAUGHT.

Last of Five Negroes Who Beat a Jap and Robbed Two Rooms, Caught at Pasadena.

The police succeeded yesterday in getting the fifth and last one of the five negroes who assaulted and robbed a Japanese at No. 527 Ducommon street and broke into two rooms of other Japanese at No. 626 Turner street on the night of August 23. This fifth coon's name is Edward Jones, and he was arrested in Pasadena yesterday by officers of that city on instructions of the local detectives.

These five negroes are Frank Williams, Francis Corter, Ed Banks, Alonzo Seagraves and Jones. Already three of them have been held to the Superior Court on robbery charges, and the other one is in jail as what might be called a detention witness. Banks was shot by a Jap while trying to escape from the officers, the shooter answering the officers' call to stop the robber by pulling a pistol from his pocket and shooting the fleeing man in the left arm.

TIMES' "LINER" ADVERTISERS—IMPORTANT.

Note Change in Rate for Sunday Classified Advertisements.

Commencing Sunday, October 1, 1905, and thereafter, the rate for Sunday "Liners" will be 1½ cents per word for each insertion, minimum charge 25 cents, as at present. This slight advance is amply justified by the present Sunday circulation of The Times, which averages over 60,000 copies. (When the 1-cent-per-word rate was established in 1893, the Sunday Times circulation was only 14,000 copies.) The "Liner" rate for the daily—1 cent per word—will stand as at present.

DELICATE TINTS AND FALL FADS.

CONCERT AND RECEPTION AT HAMBURGERS.

Wonderful Window Decorations and Rich Display of Gowns Attract Great Throng of Ladies to the Busy Mart—Two Days More of it to Follow.

A great crush of people filled the big store of A. Hamburger & Sons yesterday afternoon, the first day of their autumn opening, the whole building being crowded on its four floors.

Everything was in a glow of chrysanthemums and ferns, and even the hardware department on the fourth floor had a holiday look.

But there were two special points of interest to the whole throng, for it was a throng of ladies. The first thing to attract the ladies, as they aproach the store is the display in the show windows. There are about two hundred feet of them, and they are not jammed full of a mass of women's wear, but handsome suits are tastefully displayed on life-size figures with surroundings of elegance to show them off to the best advantage. They are mainly in light-colored materials—pink, light blue, mauve, rich-figured satins, and laces. Indeed, if the "opening" consisted only of a look at these artistically-arranged windows, it would be worth going to see.

Inside the store an enjoyable concert was given during the afternoon by Arend's Orchestra, for the entertainment of the thousands of guests. It was located on a balcony on the first floor, under the light well, so that the sound floated up through the entire building.

The main attraction was to be found on the second floor, which is given up almost exclusively to the suit department of the big establishment. The rooms are carpeted with rich red axminster, on which the yellow and white chrysanthemums and the beautiful garments show off to special advantage. It would not be fair to pass without saying that the handsomely-clad attendants were no secondary part of the display.

Particular attention was directed to the new shades of green and plum. The green is a green that looks as if it had a spell of jaundice, and the plum isn't plum, but, then, that is what it's called. Both are pleasing to the eye, and are sure to become popular among ladies who can muster sufficient peach blow and lily.

Most elaborate and elegant costumes of every kind are on exhibition, running up into figures that would give the miserly papa a case of chills and fever.

The manner in which the gowns are displayed shows a master hand in the decorator. Large squares of white goods, as large as an ordinary room, are tacked down on the red carpet and bordered with a harmonious shade of red. Five or six gowns are skillfully arranged on life-size figures on each of these spaces, and inclosed by festooning around it an enormous gilded chain, the links of which are six or eight inches long and made of wood. The whole arrangement most effectively displays the beautiful costumes, and these places were surrounded by such crowds that it was necessary to fight your way in and out.

In the men's and boys' clothing department, upholstery and china, toys and household goods; humdrum departments, maybe, but they all looked gay yesterday. On the first floor where the general dry goods and notions are sold, the scene is very attractive, for the goods lend themselves well to decorative schemes and the whole interior is made beautiful. Today and tomorrow yet are called the "opening days," and every lady in the city should go and look at the fine display.

MINES AND MINING.

SILVER AND GOLD OUTPUT.

MEXICAN OFFICIAL FIGURES FOR TEN YEARS.

Steady Increase in Amount, Year by Year, With Every Prospect of Much Greater in Future—A Smelter and Foundry for Zacatecas. Mining Operations in Sonora.

Figures published periodically by the Treasury Department of Mexico show a steady increase in exports of gold and silver during the ten years, extending from the beginning of the fiscal year 1894-5 to the end of the fiscal year 1903-04. The total of the two metals exported was $351,225,696. The exports are shown in detail in the following tables, the first being the amount of each metal separately, the second that of two together:

Years.	Gold.	Silver.
1894-95	$2,217,484	$12,477,222
1895-96	3,717,761	30,446,085
1896-97	3,520,057	35,422,110
1897-98	3,694,722	38,202,907
1898-99	2,421,095	38,989,491
1899-00	3,953,413	41,095,176
1900-01	5,460,700	40,391,541
1901-02	5,626,051	31,236,985
1902-03	7,417,806	35,283,763
1903-04	7,682,106	40,321,414

1894-95	$14,814,706
1895-96	34,163,818
1896-97	38,942,167
1897-98	41,707,629
1898-99	42,411,186
1899-00	45,050,596
1900-01	45,852,242
1901-02	36,865,067
1902-03	42,701,570
1903-04	48,003,919
Making total gold in ten years	45,434,430
Silver	344,791,066
Totals in ten years	$391,225,696

Add to this $9,913,939 gold and $40,-708,810 silver, exported in the first ten months of 1904-05, (July, 1904 to April, 1905,) and it will be seen that from July 1904 to April 1905, or eleven years less two months, Mexico has contributed to the world's standard metals:

Gold	$ 56,348,569
Silver	385,499,886
Total gold and silver	$441,848,454

With the immense amount of foreign capital, chiefly American, that is going into Mexico at present, and the great new regions that are to be opened to the world by new railroads on the Pacific Coast, there is not the least reason to doubt that this output will be enormously increased within the next few years.

MINES IN ZACATECAS.

An American company is about to erect a smelter and foundry at Zacatecas, where a number of mines have been idle on account of a lack of such facilities. There are great bodies of low grade ore in the surrounding districts.

The official paper of the state of Zacatecas contains statistics of the mineral production of that State in the month of March, last, being the latest at hand. The total amount of ore produced was 4,370,059 kilograms, and the total value was $381,051.85. The value was divided as follows: Gold, $32,833.54; silver, $324,555.48; lead, $19,-749.65; copper, $3833.67. In addition to the ore produced in the month, ore to the value of $96,144.64 was treated in the Sombrerete, Mezquital del Oro and Zacatecas districts, making a grand total of $477,197.49 for the month. The heaviest production was in the Zacatecas district.

ROADS TO SONORA MINES.

A wagon road is to be built at once from Shurnibabi to the Barsachi mining district, a distance of some thirty-five miles, connecting with the Nacozari railroad below Douglas. At its southern terminus it will connect with the long traveled roads to the interior, making it possible to ship via Douglas direct to the mines of the Arispe district. They will then be reached by one day's drive instead of two or three. The road will result in bringing to Douglas much business that has been going to Cananea.

The Oro Maximo Company in the Arispo district, two miles from the Pecacho mine of Phelps, Dodge & Co., is about to install a large plant consisting of a battery of eighty stamps, sixty of which will be used for the present, with a capacity of 500 tons per day. A compressor plant with power sufficient for fourteen machine drills is also being installed, besides two boilers and two hoists, to furnish power for the two main working shafts now being sunk on the main ore bodies. A pumping plant of 500 gallons a minute has been put in on the bank of the river two miles distant. Work is at present being delayed by the necessity of completing new roads to permit hauling of machinery. The ore is all free milling and does not need concentration, but a cyanide plant to treat tailings is to be erected and excavations have already been begun.

About 1800 feet of work has been done on the property in all in addition to some old surface work by former owners. An average width of eight feet of ore is shown throughout in the three shafts. It is rich and easily mined.

SONORA OPERATIONS.

The Cananea Herald reports that stockholders of the Fortuna Mining Company have received word of a strike of ore averaging $100 a ton gold, and 100 ounces in silver, in their property in the Cananea district, at a depth of seventy feet.

The Gold Treasure mine, eight miles from Naco, owned by the Arizona Mining and Development Company, is working thirty-five men and this number will be greatly increased. A mill and tramway is being put in.

A strike of high-grade copper ore is reported to have been found on the Ronquillo Company's property near Cananea. The discovery was made while hauling machinery to the mine as a result of the cuts made in the road.

Much activity is reported from the district of Soyopa in the way of new denouncements and taking options. This is being done by a number of men who go about their business very quietly and it is not known whom they are representing, but presumably large capitalists.

The Democrata - Cananea Copper Company is putting in a new 300 ton furnace, preparatory to resuming work. During 1900, before the shutdown, 3,000,000 pounds of copper were produced. At present the mine has nearly two miles of underground workings with an ore body exposed valued at $4,000,000 United States gold.

A cloudburst at La Brisca has washed out everything at the Greene gold mines, including the electric light plant, stamp mill, offices and dwellings. Surrounding properties suffered severely.

STOCKTON MEN HERE FOR TIPS.

MAYOR AND COUNCILMEN CALL ON OWEN M'ALEER.

Also They Interview Merchants on Twin Telephone Woes, Merits of T Rails and Disposition of Garbage—Stockton to Have Seventy-four Miles of Electric Railways.

Mayor McAleer and a score or more of the most prominent merchants and business men had as callers yesterday Mayor M. J. Gardner, City Attorney Edward R. Thompson and Councilmen A. C. Oullahan, Cyrus Moring and W. T. Shepard, all of Stockton, who had come down from the northern city to talk street-railway rails, twin telephone system, garbage and other municipal affairs. Mayor Gardner and City Attorney Thompson departed last night on the Owl for home. The three Councilmen remained. They will take their departure this evening.

The five gentlemen compose a special committee of investigation appointed by the Stockton City Council. They will, upon their return, formulate a report embodying their observations in the Southland, by which the Stockton fathers hope to somewhat guide themselves.

"Stockton, it seems, is about to expand. Fourteen miles of urban and sixty miles of interurban railway tracks are about to be laid there and thereabout, and the Council has reserved the right to say what style of rails the enfranchised company shall lay—T rails or Trilbys. Everybody knows what a T rail looks like, and in Los Angeles a good many unfortunate citizens, most of whom are dead, but a few of whom still live despite, have discovered what it feels like; but of Trilby rails we know nothing. It seems they have a groove in the face, in which the car wheels run, instead of hugging with a flange. San Francisco has adopted the Trilby rail and so have some other cities, claiming that because the surface of that rail lies flush with the surface of the street it does away with a lot of cutting up of the highways by wagon wheels. Mayor McAleer declared to the Stocktonites that there simply isn't any rail fit to be used in a modern city but the Trilby.

Then a man named P. Kerr Higgins, presumably a representative of the Home Telephone Company, is clamoring for the right to put in a telephone system in Stockton to compete with the Sunset, and Stockton yearns to know what Los Angeles thinks of twin centrals. Gee, you should have heard some of the things Los Angeles business men told the northerners yesterday about that! The visitors are still in doubt. They will pursue their investigations along this strenuous line today.

Also Stockton wants to get rid of her daily garbage in the latest and most sanitary style, and would like a little neighborly advice from the Angel City. Isn't that a joke? Why, no city in the United States is "sloppier" about its garbage business than Los Angeles. The stench carts aren't even lidded in this city, though they're supposd to be. Read the ordinance—then stroll down Spring street or Broadway at midnight. But McAleer told the visitors about the $72,000 appropriated for a garbage crematory, and assured them we soon would mend our fierce, untidy ways.

LEAGUE CLUBS' STANDING.

PERCENTAGES TO DATE.

[BY DIRECT WIRE TO THE TIMES.]

CHICAGO, Sept. 18.—[Exclusive Dispatch.]

National League—		American League—	
New York	.718	Philadelphia	.622
Pittsburgh	.637	Chicago	.589
Chicago	.570	Cleveland	.521
Philadelphia	.549	Detroit	.511
Cincinnati	.426	New York	.508
St. Louis	.357	Boston	.494
Boston	.324	Washington	.412
Brooklyn	.298	St. Louis	.344

MURINE Eye Remedy Cures Eyes; Makes Weak Eyes Strong; Soothes Eye Pain.

THE CITY IN BRIEF.

NEWS AND BUSINESS.

A Bankrupt.

James S. Bowers has filed a bankruptcy petition with the clerk of the United States District Court. He states that he owes $1583.27, and has $125, in excepted property.

Accidental Death.

A Coroner's jury rendered a verdict of accidental death yesterday at their inquest in the case of E. G. Morrison, the old man who was killed Sunday by a street car at Sixteenth and Arlington streets.

A New Manager.

The newest theatrical manager in town is Harry Lewis Wyatt, resident of Ocean Park, and one day old. He is the grandson of Harry Wyatt of the Mason Operahouse, and the son of William T. Wyatt of the Seaside Theater.

Fatal Car Accident.

James Martin, who was struck by a street car at Third and Spring streets last Thursday and was taken to the County Hospital that evening, died there yesterday afternoon, never having regained consciousness. He resided at No. 533 Ducommon street. The body was taken to Bresee Bros.' undertaking rooms.

Petty Thefts.

James McFarland was arrested yesterday by Detectives Jones and McNamara and lodged in the City Jail on a petty larceny charge in having entered one of Contractor Engstrom's houses and stolen tools. Alfred Gallardo was also picked up by Detective Steele for having stolen a chisel from a store east of Main street.

Busy Schoolmen.

At the offices of the school board and superintendent callers line up and pass in their cards for an appointment. The rush of opening is well-nigh swamping clerks and secretaries. Superintendent Foshay was busy yesterday in preparing a circular, which will be issued to principals, containing a mass of information put in as compact space as possible.

Endeavor Institute.

The city institute of the Society of Christian Endeavor will open in the First Congregational Church on Friday evening, when Arthur C. Brown, president of the City Union, will preside. The feature of the evening will be an address by Van Ogden Vogt, the phenomenal young secretary of the United Society, with headquarters at Boston. Three sessions will be held on Saturday, beginning at 9 a.m. State President A. S. Kelly will deliver an address in the evening, preceded by a banquet in the social rooms at 6 o'clock. On Sunday a junior rally will be held at 2:30 and an intermediate rally at 3:45.

Noted Norwegian.

A renowned Norwegian evangelist, Paste Svensen, who is known in his native land as an orator of ability and who has on various occasions been chosen by his government as the orator on national holidays, is now visiting in Los Angeles. This evening and Thursday evening he will address the Norwegian population at Bethesda Church, corner of Ninth street and Central avenue, under the auspices of Bethlehem United Norwegian Lutheran congregation. On Wednesday a reception will be tendered Mr. Svensen at the residence of Mr. Engelbretson, No. 845 East Adams street. On Friday the distinguished guest will leave for San Francisco.

Chased Him With Hose.

After having chased a Russian with a hose and two beer bottles, and broken his furniture with a club, Mrs. Florentine Cobeire wept bitter tears yesterday because a rude policeman arrested her. She lives on Meyers street, where she has some Russian tenants. Next door to her lives Leo Zokoff. She argued that any man with a name like that should be able to tell her tenants either to pay up or go. He refused. She turned the hose on him, threw a beer bottle, and when he took flight, pursued him into the house, smashing the furniture. She was arrested yesterday for disturbing the peace, this being the story that Zokoff told.

Wagon and Car Collide.

Trying to cross a street in front of a swiftly-moving car was an experiment that may result fatally for Owen Alford, a teamster living with his wife and four children at No. 524B Towne avenue. Alford is a driver for the firm of Beasley & Dunbar, with a stall in the City Market, and while he was driving north on Central avenue yesterday, between Third and Fourth streets, a Vernon car hit his wagon from behind and threw him from the seat, his head striking the pavement, causing concussion of the brain. He was taken to the Emergency Hospital on Crocker street and the physicians could not state last night how serious his injuries were.

More Active Work Begins.

The directors of the Young Men's Christian Association have taken up the campaign for their new building in earnest, and will from now on meet once a week instead of monthly, as heretofore. It also has been determined to make a greater feature of the employment bureau of the association, as calls from young men are constantly on the increase. A competent manager for the bureau will be secured and will at the same time be under the supervision of Gregory Perkins and E. P. Clark, members of the board. Forty-eight young men secured positions through the secretary's office during the month of July-August. Business men are requested to make their wants known to the association.

Los Angeles Transfer Co., 181 W. 5th.
Will check baggage at your residence to any poin.. Tel. M. 45 or 249. Home 249.

Orr & Hines Co.,
Funeral directors. Lady undertaker takes charge of all ladies and children. Tel. Main 95. No. 847 South Broadway. John W. Edwards, manager.

Bresee Bros.' Co., Undertakers.
Broadway and Sixth. Lady assistant in attendance night and day. Tel. Main 241.

Castanien Undertaking Co.,
No. 1236 South Grand. Lady attendant. Telephones Main 6902, Home 5498.

Pierce Bros. & Co., Undertakers.
320 .. Flower. Tel. M. 1237. Lady attendant.

Peck & Chase Co., Undertakers.
633 F. Hill. Both 'phones 61. Lady attendant.

Telephone "The Times."
If in need or overstocked, a Times classified advertisement will help you. Only a cent a word, and the whole transaction can be completed by 'phone, day or night.

Salt Lake Transfer Co.,
219 E. 1st st. Check baggage from hotels or residences to any point in U. S. Only authorized agents Salt Lake Route. Tel. Ex. 751.

Choice Cut Flowers.
A large variety of floral designs can be secured from J. W. Wolfskill, No. 210 West Second street.

Olive Growers.
We want olives. Call or address Hasson Bros. Co., 629 W. H. Hellman Bldg.

If You Want to Go East C. Haydock.
Agent Illinois Central R.R., 229 S. Spring.

Only a Cent.
For this small sum per word, you can have your every reasonable wish and want filled through a "Liner" in The Times. A trial will convince you.

BREVITIES.

Times' "Liner" Advertisers—Important change in rate for Sunday classified advertisements. Commencing Sunday, October 1, 1905, and thereafter, the rate for Sunday "Liners" will be 1½ cents per word for each insertion; minimum charge, 25 cents, as at present. This slight advance is amply justified by the present Sunday circulation of The Times, which averages over 60,000 copies. (When the 1-cent per-word rate was established in 1893, The Times Sunday circulation was only 14,000 copies.) The "Liner" rate for the daily—1 cent per word—will stand as at present.

Elise Havill takes pleasure in requesting the presence of her many friends and patrons and also those interested in high class millinery display of the latest imported novelties in trimmings. Commencing Friday and Saturday, September 22 and 23, 1905. No announcements. Suburban Millinery Co., 2305 S. Union avenue, 2304 S. Hoover street, Union Square, Los Angeles. Both Traction and University cars.

The San Francisco office of the Los Angeles Times is in room 41, Chronicle building. Telephone Main 1472. Subscriptions and advertisements taken. Visitors will find copies of The Times on files, and are welcome to call and read them.

It doesn't cost a cent to consult us about your eyes. Best A1 crystal resting lenses in 10-year gold-filled frames at $1.50, worth $3 to $5. Eyes tested by graduate State registered opticians. Satisfaction guaranteed. Clark's, 331 S. Spring.

Henry J. Kramer will form an adult beginners' dancing class Monday evening, October 2. Juvenile class, Saturday afternoon, October 7, 1:30. References required. 932 Grand avenue. Phones 5581, West 1508.

Removal—Naturopathic Institute and Sanatorium, Dr. Carl Schultz, formerly 417 W. 5th, now 556-558-560 S. Hope.

Marlborough School reopens October 3. Mrs. Caswell is at home daily from two to four.

Benioff, the Ladies' Tailor, has moved from 4th st. to his store, 635 S. Hill st.

Dr. Hugo A. Kiefer's ear, eye, nose, throat returned, 213 Pay Bldg.

Vacy Steer's hair store. Tel. 3555.

Idylwild has tennis court.

There are undelivered telegrams at the office of the Western Union Telegraph Company for Mr. and Mrs. Lewis, James A. Pugh, W. W. Jones, Anthracite Peat Fuel Co., Mrs. D. H. Tuthill, Dr. W. A. Dunton, J. T. Drewell, Gerald Fuller, Lillian Topping, Miss Nicola Berandino, Miss Ella Barnes, Mrs. W. N. Carter, John Snodgrass, Frankie Meguire, W. L. Cleveland, Arthur Kingman, R. M. Tull.

There are undelivered telegrams at the Postal Telegraph-Cable Company's office, 223 S. Spring, for Mrs. J. W. Winneth, Mrs. George McDonnell, George L. Luper.

UNIQUE SUIT HOUSE.

Exclusive Establishment Has Its Autumn Opening and Shows Some Stunning Imports.

The Unique Cloak and Suit House, No. 245 South Broadway, made its autumn bow yesterday, and the art shown in the display of magnificent gowns, to say nothing of the gowns themselves, attracted wide attention.

The store has two large display windows. In one is a superb costume of pink chiffon and lace, with a new thing in ribbon embroidery. The decorations of the skirt are delicate baskets of flowers in harmonious shades and all made of ribbons. In the other window is an elegant costume of pale blue velvet; the only other decoration in each of the windows is a large bouquet of pink-and-white tiger lilies. Both costumes are imported direct from Paris.

The special feature claimed by the Unique is the exclusiveness of its wares, and while all the splendid costumes shown on the floor yesterday, together with many of the latest things in Empire coats with hand-lace trimmings and capes, are imported direct from Paris, they show a large line of suits in the lower-priced materials.

The store was handsomely decorated yesterday and fashionably clad ladies crowded it all day, examining the exquisite gowns, and every one of the imported costumes shown on the floor was sold.

VITAL RECORD {BIRTHS. DEATHS. MARRIAGES.

Deaths.

LEIGHTON. At Artesia, September 14, 1905, Stephen L. Leighton, a native of Vermont, aged 72 years.

MORRISON. Edward G. Morrison, Sunday, September 17, aged 79 years. Funeral today from Pierce Brothers' undertaking parlors, 2 p.m. Interment Rosedale.

BALDRIDGE. At his residence, the Devon Inn, Chaplain B. L. Baldridge (U. S. A. retired,) aged 84 years. Services will be held from the chapel of the Orr & Hines Co., No. 847 South Broadway, Tuesday, September 19, at 2:30 o'clock, p.m. Interment Hollywood Cemetery. Friends invited.

MURRAY. James C. Murray, aged 60 years, native of Massachusetts. Funeral notice later. Residence 2902 Pennsylvania avenue.

Marriage Licenses.

RUSSELL-GRIMM. John F. Russell, aged 34, a native of Illinois, and Minnie Grimm, aged 26, a native of Illinois; both residents of Long Beach.

SIMPSON-HUTSON. Oswald N. Simpson, aged 31, a native of Tennessee and resident of Los Angeles, and Pirley Hutson, aged 18, a native of Ohio and resident of Pasadena.

COLLINS-PERKINS. Roy A. Collins, aged 22, a native of Texas, and Sarah E. Perkins, aged 22, a native of England; both residents of Los Angeles.

ANDERSON-SMITH. Arthur T. Anderson, aged 28, a native of California, and Jacintha M. Smith, aged 24, a native of Iowa; both residents of Redondo.

OGRAIN-BODMAN. Lars W. Ograin, aged 32, a native of Utah, and Mabel M. Bodman, aged 18, a native of Iowa; both residents of Los Angeles.

WALLACE-HALLETT. Edward J. Wallace, aged 24, a native of California, and Lydia E. Hallett, aged 22, a native of Nebraska; both residents of Los Angeles.

DE WOLF-STRZYZOWSKA. Harvey De Wolf, aged 44, a native of Ohio, and Janina Strzyzowska, aged 1 8, a native of Austria; both residents of Los Angeles.

PORTER-ELLIOTT. Albert F. Porter, aged 23, a native of Michigan, and Nellie J. Elliott, aged 20, a native of California; both residents of Los Angeles.

BROOKS-GARDNER. Ernest Brooks, aged 41, a native of Canada, and Helen E. Gardner, aged 28, a native of Michigan; both residents of Claremont.

SCHULZE-DUNN. Chris Y. Schulze, aged 25, a native of Texas, and Josephine Dunn, aged 23, a native of California; both residents of Los Angeles.

TAYLOR-KUTZ. George D. Taylor, aged 32, a native of Wisconsin and resident of Riverside, and Alice E. Kutz, aged 25, a native of California and resident of Los Angeles.

FERNANDEZ-MURGUIA. Carlos F. Fernandez, aged 26, a native of Porto Rico, and Rosalie Murguia, aged 26, a native of Mexico; both residents of Los Angeles.

HEBENSBERGER-SCHMIDT. Joseph Hebensberger, aged 30, a native of Germany and resident of Los Angeles, and Sabina Schmidt, aged 23, a native of Germany and resident of Chicago.

PITNER-HAVEN. John F. Pitner, aged 24, a native of Indiana, and Pansy M. Haven, aged 20, a native of Michigan; both residents of Los Angeles.

BOYLE-WEBSTER. Ira O. Boyle, aged 24, a native of Arkansas, and Arvilla M. Webster, aged 21, a native of Vermont; both residents of Los Angeles.

HARTMAN-COOPER. Olaf B. Hartman, aged 25, a native of Illinois and resident of Long Beach, and Mary E. Cooper, aged 18, a native of Illinois and resident of Los Angeles.

HALVORSEN-FLUGGER. Hans Halvorsen, aged 40, a native of Norway, and Agnes Flugger, aged 25, a native of Germany; both residents of Los Angeles.

DRAYER-MARKWITTE. Jesse Drayer, aged 26, a native of Ohio, and Estella Markwitte, aged 24, a native of Ohio; both residents of Los Angeles.

Dr. Kalliwoda's Laxative La Grippe and Cold Cure.
is the best cold cure I have ever used. A. B. Barret of Johnston-Barret Dry Goods Co., L. A.

Our Wagon Will Call For Your Clock

When you have a clock that is not in good running order, phone us, and we'll send our delivery wagon for it. We maintain a wagon for this special purpose. No extra charge for this service. Best clock repairing at lowest cost.

All work guaranteed for a full year.

Home Phone 2004
Sunset, Main 6418

GENEVA WATCH AND OPTICAL CO.
305 SOUTH BROADWAY

"The Reliable Store"

Stop Coughing

You need some pure Rye Whiskey and crystallized rock candy.

Rock & Rye
60c a Bottle
SEE WINDOW.

SO. CAL. WINE CO.
218 W. 4th STREET
Home Ex. 16 Main 33
NO BAR IN CONNECTION

SIEGEL'S for WOMEN'S AND CHILDREN'S WEAR
Myer-Siegel & Co.
251 SOUTH BROADWAY

A Superb Showing of Misses' Suits in Fall Fabrics and Fashions

An exhibit surpassing any former season. All the popular Autumn weights and weaves, choice colorings, and every garment showing the handiwork of skilled artist tailors. We are showing many exclusive modes and materials not found in other stores. You will find coat suits, three-quarter and full length. Well worth your while to inspect them, for every wanted item is certainly here.

School Dresses for all the children, from the tiniest tot to the young miss of 18.

In the usual Siegel dependable make. Natty in style and coloring. Wash and wool materials abound in every mode. School will soon open, and wisdom says to do your shopping early.

SIEGEL'S for WOMEN'S AND CHILDREN'S WEAR

The Goose Quill

came first—then came the steel pen, later the fountain pen and then the highest attainment in pen manufacture, the Waterman and the Marshall—the end of pen troubles. They are a revelation to pen users.

The Pen of Civilization

is the fountain pen. Always with you, always ready; uniformity of handwriting; when you get used to one you'd never go back to the scratchy pointed pen of yesterday. We are selling agents for Waterman and Marshall fountain pens. Glad to show them.

SANBORN, VAIL & CO.
357 SO. BROADWAY.

Rock Island System
Two Routes East
Southern via El Paso
Scenic via Colorado
F. L. MILLER, G.P.A., 237 So. Spring St., Los Angeles.
Thru sleepers, Standard and Tourist, via both

Boswell & Noyes Drug Co.
Reliable Prescription Druggists

If you want a plain lemonade or a fancy egg drink—you'll be served best at the big white Onyx Soda Fountain.

Phone or Come in Person

If you want anything in this complete drug store—want it in a hurry, or can't take time to come for it—just phone us. We have but one high quality in this drug store, and we give the same attention to phone orders as those given in person. A prompt, satisfactory service always to all buyers.

Pierce's Prescription	75c
Stuart's Tablets	40c
Packer's Tar Soap	15c
Swamp Root	85c
Lyon's Tooth Powder	15c
Peruna	85c
Pink Pills	40c
Rubifoam	15c
Coke's Dandruff Cure	85c

THIRD AND BROADWAY

School Shoes

The children's shoes will need much less repairing if you buy them at the Innes Shoe Co., where only thoroughly reliable shoes are sold.

It will cost you no more to buy these shoes, and the saving in repair bills will amount to a considerable.

Innes Shoe Co.
258 South Broadway
231 W. Third Street.

"Now Summer Blinks on Flowery Brees" and the joys of carriage riding are at their best, provided you have the right vehicle. You will if you make your selection at the "ADVANCE." We have carriages to suit every fancy, from phaetons to buckboards, and every one made right in style and finish, guaranteed to give the easiest riding and most durability.
We make 'em.

ADVANCE BUGGY CO.
Home 24786. Sunset South 2189. 2000 Central ave.

Pressure adequate all the time. Perfect service. Polite attention to your wants.

90 CENT GAS — LIGHT, HEAT, POWER — FREE CONNECTIONS NO DEPOSITS

GAS COMPANY
Hill near Seventh

Engraved Stationery

We are now open for business in our new location, and would be pleased to receive your orders for wedding announcements, invitations at home cards, and other engraving. Strictly high-class work; moderate prices.

WHEDON & SPRENG CO.
Society Stationers. 453 S. Broadway

BUY YOUR HAIR GOODS

At a store where you will not be deceived as to quality. A perfect match guaranteed.

Bennett Toilet Parlors
N. E. Cor. Fifth and Spring

Alfred Benjamin & Co
MAKERS * NEW YORK
Benjamin's High Grade Clothing for sale in Los Angeles by
JAMES SMITH & CO.

You make no experiment in ordering Hill's Olive Oil. A brand established ten years—uniformly the best.

Would you buy a fine Blue White Diamond if you knew you could wear it a year and then, in case you should wish to dispose of it, sell it at more than the price paid? We believe you can do this. Let us talk it over.

BROCK & FEAGANS,
Fourth and Broadway.

TRUNKS SUIT CASES TRAVELING BAGS
T. L. CAROE
Southern California Trunk Factory
340 South Spring Street
Phone Main 3151

CAN'T HELP ITSELF.

Heart disease never grows better of itself. Unless something is done to assist its recovery, it will surely lead to death, through some chronic disorder which it has induced, or by sudden heart failure. The very best restorative known is Dr. Miles' Heart Cure, which strengthens the heart muscles and nerves. If first bottle fails to benefit, money back.

Formal Opening Fall Millinery.

"THE DAYLIGHT STORE." Phones Main or Home 132.
Jacoby Bros.
331-333-335 South Broadway.

Opening Week Special

Hats $7.50

Ordinary Value $10.00 to $12.50

As a special offer to commemorate our millinery opening we have selected a group of exceedingly nobby hats, which will be offered at $7.50. They come in the popular tailor-made effects and were produced in our own work rooms. They are not the factory hats which are usually offered at such a price. The braid comes in an endless variety and the hats are effectively trimmed with flowers, wings, etc., in all the prevailing shades. These hats were intended to bring $10.00 and $12.50. While they last, $7.50.

A Crank

is a man who will not permit his neighbors to turn him.

We always welcome a crank on clothes—the man who insists on individuality in his suit. Such a man THOROUGHLY appreciates the Brauer-Krohn habit of building a man's individuality and personality into his clothes.

There are a lot of clothing cranks in Los Angeles. Men who want what they want just the way they want it. Most of those men wear coats bearing Brauer-Krohn labels.

The $25 English Walking Suit we're making would probably interest you, made of the new Saxony grays we have exclusively displayed in our show windows.

BRAUER & KROHN
TAILORS TO MEN WHO KNOW.
Three Stores
8th and Spring St. 125-127 S. Spring St. 114½ S. Main St.
Phones Main 5115—Home 2005—Home 5005

W. E. Cummings Shoe Co.
FOURTH AND BROADWAY
BEST BY EVERY TEST
W. E. Cummings
Foot Form
Shoes

FALL GOODS

are now on our shelves in endless assortment of last and size.

LADIES ADMIRE

the new Wing Tip, the prettiest effect shown this Fall. Six buttons, patent colt, with spade shank and Cuban heels. Worthy of more than a casual mention.

$4.00 A PAIR.

GOOD SERVICE IN ALL DEPARTMENTS

People who have traveled widely tell us there are no toilet parlors anywhere fitted up any finer than ours. In our Manicure Department, in our Face Massage Department and in our Shampoo and Scalp Massage Rooms there is every convenience for a skilful, quick service.

WEAVER-JACKSON HAIR CO.
443 So. Broadway

Edison Phonograph
$10, $20, $30, $50
New Gold Moulded Records
No scratch; will play 1000 times. Easy payments.
EDISONIA TALKING MACHINE CO.
328 S. Main St., Los Angeles
Home 5483

BOSTON BEDDING CO., 844 Broadway
Makers of High Grade Mattresses
Brass and Metal Beds, Pillows and Cushions
Phone 5479

THE BULLETIN
Of San Francisco

The Bulletin guarantees the largest city circulation in San Francisco. Advertising contracts made on this basis.

The Bulletin gained 27,132 inches of local display in 1904 over 1903. More than double the amount gained by any other San Francisco daily.

Los Angeles Office
118 S. BROADWAY.
HOME 3533 SUNSET MAIN 339

A. B. Cohn & Bros.
Money Lenders

Our well-known responsibility is a guarantee that your valuables are safe when deposited with us.

References by special permission, First National Bank, Southwestern National Bank.

A. B. COHN & BROS.,
N.W. Cor. 3rd and Main.

Dewey Quality OXFORDS Best styles Leathers $3.50 and $3 best fitting.
Ludden Shoe Co.
451 S. Broadway, 4 doors north of 5th St.

RE-FINISHING UPHOLSTERING REPAIRING
EBRENBACH CO.
PHONE 3800
618 BROADWAY

THE Avery Shoe Stock is on sale at a sacrifice at the Mammoth Shoe House, 519 S. Broadway.

New York Cloak and Suit House
Everything for Ladies Misses and Children
337-339 South Broadway

"THE BABY SHOP"
Infants' Layettes
New Fall Coats, Caps, Etc.
BEEMAN & HENDEE
347 So. Broadway

"THE QUALITY STORE"
We are Headquarters for Boys' School Suits
Mullen & Bluett Clothing Co., First and Spring.

H. J. WHITLEY CO.
JEWELERS
Importers, Diamond Merchants
345 South Broadway.

Newmark's Pure Tea
Six Different Flavors.
Try Newmark's for Five-o-clock tea
Newmark Bros.,
Importers Teas, Coffees, Spices.
1lbs. 60c — ½lbs. 30c

Original One-price Tailors
NO MORE $15 NO LESS
SUITS WORTH $25.00 TO $30.00
Glasgow Woolen Co.
434 South Spring

BEST CLOTHING
Alfred Benjamin's latest and best productions. Prices only ordinary.
JAMES SMITH & CO.
137-139 S. SPRING STREET.

SILKS EXCLUSIVELY
Lowest Prices in the city
THE SILK STORE
(From Loom to Consumer.)
219 Mercantile Place

Splendid Specimens of Fine Cut Flowers at Wolfskill's, 210 W. 2nd

N. B. Bla... DRY... SPRING AN...
Modern Ho...
Showing Our Complete...
Kimonos, Dressing S...
Broadest range of styles, pr... signs and colorings, and by lon... ever brought to your notice.
Short Kimonos
And dressing sacques of good quality fleeced flannelette in... pinks, blues, lavenders, grays, tans and browns; printed in regular French flannel patterns; finished with bands of plain material to broad ribbon borders. Priced from
65c to $1.50
Long Kimonos
And robes of the same materials and colorings, finished in a like manner as the foregoing. Priced from
$2.00 to $2.50
Crepe Kimonos
Pretty kimonos made of cotton Japanese crepe in plain colors with broad bands of a contrasting shade. Long ones at $1.50.
Short Ones at $1.00
New Elderdo...
In the wool elderdown garments as the ordinary kinds. New ideas in tr...
Dressing Sacques from
$1.00 to $3.50

—SAN FRANCISCO
Los Ange... Times
Room 41, Chronicle ...
Telephone Main ...
Advertisements... Subscriptions R...
Angelenos and others... San Francisco will find... of The Times on file... al months back will... come to call and see...
A. L. FISH, -- ...

RAMONA PORTABLE...
10 Styles and sizes. 1 to 5 rooms with porch, pantry, closets, bath-room, built-in beds, tables and furniture to order, $100 to $900. No nailing or screwdriver, screw hammer the only tool. 307 TAJO Building, L...
We Claim...
To sell the best... for the money... ket. Call and... yourself.
HAWLEY, KI...
224-228 South Los A...
Note the new ...

FOUR CA...
PIAN...
Saturday last we received one car... and Kranich & Bach pianos. We... for these instruments—but what a... loads of Kurtzmann pianos which are... not an inch of space left—our pres... the limit, and the additional 14,350... yet available. During our
Alteration AND E...
Sale of P...
We have been cutting prices mercilessly... for their supplies—now we have to... provide space for the two carloads of... We offer Krell-French, Starr Estey, ... La Gonda, and many other standard... To those who co desire we will exte... est.
$600 Pianos Reduce...
$500 Pianos Reduce...
$450 Pianos Reduce...
$400 Pianos Reduce...
$375 Pianos Reduce...
$350 Pianos Reduce...
A number of slightly used Steinway, Web... and Boardman & Gray square pianos as... Cecilian Piano Players, Pianolas, ...
Best Teeth...
FIT GUARANTEED... TRACTED WITHOU...
Dr. W. E. H...
226½ South ...
228 SOUTH MAIN ...
J. C. CUNNINGHAM, ...
Brents
850-852-854 South Spring
NOVELT... WOMEN'S...
Paris Cloak ...
252 South ...
BUY THE ...
SYRUP OF ...
MANUFACTURED ...
CALIFORNIA FIG ...
GEO. J. B... COMPA...
Agents for Steinway & Sons, Kranich & Bach, Krell-French, Starr, Richmond, La Gonda and... Piano Players, Cecilian Pianos, Estey and... Sewing Machines.
345-347 South Spr...
DuBois & Davidson F...
212-214 West 6th St., Between Sp...
"Just over the line from ... and high prices." "Nu...

Y, SEPTEMBER 19, 190[illegible]

...or Home 132.

...oos
...roadway.

Special Garment Exhibition This Week

—SAN FRANCISCO OFFICE—

Los Angeles Times

Room 41, Chronicle Building
Telephone Main 1473

Advertisements and Subscriptions Received

Angelenos and others visiting San Francisco will find a copy of The Times on file for several months back and are welcome to call and read the same.

A. L. FISH, -- Representative.

RAMONA PORTABLE COTTAGES

10 Styles and sizes. 1 to 5 rooms with porch, pantry, closets, bath-room, built-in beds, tables and furniture to order. $17[illegible] to $900. No nailing or sawing. Screwdriver, wrench and hammer the only tools used. 307 TAJO Building, Los Angeles.

We Claim

To sell the best Vehicle for the money on this market. Call and convince yourself.

HAWLEY, KING & CO.
224-228 South Los Angeles St.
Note the new address.

"The Call"
OF SAN FRANCISCO

The "Call" prints more news than any other paper published in San Francisco. The "Call" is a home paper, and is delivered to all parts of Los Angeles by carrier. Orders for subscriptions and Advertisements left at our office will receive prompt attention. Give it a trial.

LOS ANGELES OFFICE, [illegible]
Phones—Home 1[illegible]; Sunset Main [illegible]

Best Teeth $5

FIT GUARANTEED. TEETH EXTRACTED WITHOUT PAIN.
Dr. W. E. Hutchas
326½ South Broadway

G. U. Wardrobe Trunk
Trunks, Bags and Traveling Goods at Factory Prices.
228 SOUTH MAIN ST.

Travel RAT
Lighter S

J. C. CUNNINGHAM, [illegible]

NOVELTIES
WOMEN'S W[illegible]
Paris Cloak and Suit
252 South Broadway

BUY THE GENUINE
SYRUP OF F[illegible]
MANUFACTURED BY THE
CALIFORNIA FIG SYRUP CO.
SAN FRANCISCO
NOTE THE NAME

Editorial Section.
PART II—LOCAL SHEET: 10 PAGES

Los Angeles Daily Times

California del Sur.
CITY AND COUNTRY.

XXIVTH YEAR. TUESDAY MORNING, SEPTEMBER 19, 1905. On All News Stands Trains and Streets | 5 CENTS

N. B. Blackstone Co.
DRY GOODS
SPRING AND THIRD STS.

Modern House Garments

Showing Our Completed Fall Line This Week of

Kimonos, Dressing Sacques, Robes
Negligees and Matinees

Broadest range of styles, prettiest and newest materials, designs and colorings, and by long odds the most attractive values ever brought to your notice.

Short Kimonos

...ted dressing sacques of good quality fleeced flannelette in pinks, blues, lavenders, grays, tans and browns; printed in regular French flannel patterns; finished with bands of plain material or broad ribbon borders. Priced from

65c to $1.50

Long Kimonos

...ted robes of the same materials and colorings, finished in a like manner as the foregoing. Priced from

$2.00 to $2.50

Crepe Kimonos

...ty kimonos made of cotton Japanese crepe in plain colors with broad bands of a contrasting shade. Long ones at $1.50.

Short Ones at $1.00

Albatross Kimonos

Full length; hand embroidered or ribbon bands; all the pretty, delicate colors.

$6.50 to $8.50 each

Silk Kimonos

Pure Japanese silk ones in every wanted light shade at $5.00 each. Fancy printed ones from

$6.50 to $10.00

Fancy Matinees

Pure silk; accordion plaited, handsomely decorated with pretty Val. lace and ribbons.

$6.50 to $25.00

Long Negligees

Of accordion plaited albatross cloth or Japanese silk, finished with yards and yards of pretty lace. Daintiest, dressiest, most comfortable of all house garments.

$16.50 to $50.00

New Eiderdown Garments

...e wool eiderdown garments are many new styles, different from ordinary kinds. New ideas in trimmings, late cuts, all colors.

Dressing Sacques from $1.00 to $3.50

Resting Robes from $4.50 to $15.00

FOUR CARLOADS
OF
PIANOS

...day last we received one carload Steinway & Sons' and one ...d Kranich & Bach pianos. We have, with great difficulty, found ...for these instruments—but what are we going to do with the two ...ds of Kurtzmann pianos which are to arrive on Friday next? We ...not an inch of space left—our present showrooms are now stocked ...the limit, and the additional 14,850 square feet we have acquired is ...yet available. During our

Alteration AND Enlargement
Sale of Pianos

...have been cutting prices mercilessly in order to give the builders ...for their supplies—now we have to cut prices still deeper in order ...provide space for the two carloads of Kurtzmanns.

We offer Krell-French, Starr Estey, Emerson (slightly used,) Brinkerhoff, La Gonda, and many other standard makes, at enormous reductions. To those who do desire we will extend our installment plan of payment.

$600	Pianos Reduced to	$400
$500	Pianos Reduced to	$375
$450	Pianos Reduced to	$275
$400	Pianos Reduced to	$245
$375	Pianos Reduced to	$200
$350	Pianos Reduced to	$175

...number of slightly used Steinway, Weber, Chickering, Kranich & Bach, Boardman & Gray square pianos as low as $60. Many special bargains in Cecilian Piano Players, Pianolas, Krell Auto Grands, etc.

We are headquarters for Victor Talking Machines and Records in Los Angeles. Best on earth. Consider no other. See us about exchanging old records for new.

All Victor and Cecilian recitals postponed until further notice.

GEO. J. BIRKEL COMPANY

...for Steinway & Sons, Kranich & Bach, Kurtzman, Emerson, Estey, ...Krell-French, Starr, Richmond, La Gonda and Brinkerhoff pianos; Cecilian ...Players, Cecilian Pianos, Estey and Farrand Organs and Victor ...Machines.

345-347 South Spring Street.

Brents
[illegible]-836 South Spring

Our big Removal Sale offers housekeepers an opportunity to supply the home with beautiful furniture at prices never known before.

DuBois & Davidson Furniture Co.
[illegible]-214 West 6th St., Between Spring and Broadway.
"Just over the line from high rents and high prices." "Nuff sed."

FORESTS ARE HIS BUSINESS.

Youngest Division Chief in from the Mountains.

Sterling Here With State Forester Allen.

Protecting Water Supplies from Hill Fires.

Forestry was to the fore in Los Angeles yesterday.

One of the leading lights in the forestry service in the United States and the youngest chief of division in the country, E. A. Sterling, spent the day in the city after a two weeks' inspection trip to the neighboring San Gabriel Mountains.

He was accompanied by E. T. Allen of Sacramento, who has just assumed the duties of his office as State forester. The law passed at the recent session of the California Legislature providing for a State Board of Forestry, the first that the State has ever had, created several technical and administrative offices of which the State forester is the head, and Mr. Allen was appointed to this position.

Mr. Allen was in consultation yes-

E. A. STERLING,
Assistant forester U. S. Forest Service.

terday with Acting Supervisor Charlton and appointed several forest rangers to be voluntary fire wardens for the prevention and control of forest fires.

These men are empowered to call out citizens to assist in the fighting of fires, and they are to keep watch for signs of conflagrations, as well as to post notices and to inform people of the fire provisions.

Having a State Board of Forestry now enables the Federal service to form a cooperative arrangement, the United States forest rangers in many instances being appointed as fire wardens, so that the people can no longer start fires in the brush just outside of the United States forest reserves and laugh at the ranger, who cannot stop them.

By this advantageous cooperation of the State and the United States the forest ranger may step over the line with all due authority.

Head ranger of the San Bernardino reserve, N. D. Tortstensen, was one of the appointees of yesterday, and there were many others selected by Mr. Allen.

Mr. Allen stated yesterday that the law does not provide for the payment of expenses in fighting fires, and he desires to secure the cooperation of county boards of supervisors in appointing and paying voluntary fire wardens.

E. A. Sterling is head of the Forestry Extension Service and he has charge of all tree-planting experiments in the United States and engineers all the valuable work that is being done in this direction and which has the closest relation to the water supply, that vital matter in Southern California.

EXPERIMENT SUCCESSFUL.

One of the most momentous experiments in the country has just proved its practicability in the San Gabriel forest reserve, and the successful growth of the trees put out at the first forest nursery at Henninger's Flats on the Mt. Wilson trail will lead to the reforestation of many of the mountain slopes in this section. Mr. Sterling has spent two weeks in inspecting this work. He said yesterday: "These forest-planting operations under the direction of T. F. Lukens reveal most satisfactory conditions, the progress since last year being remarkable. The nursery at Henninger's Flats is in excellent shape and will be retained and further developed for the production of a large number of young trees. It will probably eventually become a producing and distributing station for reforestation work in all Southern California."

The nursery, according to Mr. Sterling, now contains about 190,000 transplants and 360,000 six-months-old trees, mainly Knobcone, Coulter, Monterey and Jeffry pines, incense cedars and bigcone spruces.

"Last winter," said Mr. Allen, "about 30,000 small trees of various sorts were planted out on the mountains. Rabbits destroyed some, and some of them succumbed to drought, but a large number are in a flourishing condition. Indeed, we achieved such success that we feel justified in extending our planting to the more important water sheds, and Californians certainly know," he added, "the value of forest growth in conserving the water in the mountains.

"I want to say," continued the forestry expert, "that in attempting the reforestation of your mountains Mr. Lukens has begun a difficult and colossal task, and the success he has won is thoroughly appreciated by the forest service and deserves the continued support of every citizen of Southern California. The confidence of the government in the reforestation of denuded mountain slopes is shown by the establishment of similar stations in the Santa Barbara Mountains and at various points in the Rocky Mountains."

THE PEOPLE HELP.

Mr. Sterling stated with satisfaction that one of the most encouraging features of this work is the helpful and optimistic attitude of the people here.

"Private contributions," said he, "have been of immense help.

"No wonder they take an interest, though, for every acre of mountain land reforested increases just so much the quantity of water available for irrigation, for water power and for city consumption, and upon the water supply depends the future of Southern California."

"How about fire protection for all these new trees?" the reporter asked.

"Well," he replied, "it would be the sheerest folly to reforest these barren and chaparral-covered mountains without taking steps for their protection from fire. We have just completed a system of fire lines and trails which gives adequate protection to the forest nursery, new plantations and proposed planting sites. These fire lines insure the confinement of fires to small areas and are indispensable in fire fighting. The present system consists of twelve miles of fire lines and five miles of trails."

GOVERNMENT CO-OPERATES.

There are other interesting things that Mr. Sterling is working on besides the San Gabriel nursery. The government cooperates with private owners of property at their request in improving their land from various standpoints.

Vail and Vickers, the owners of the island of Santa Rosa, have just been furnished with a plan for planting trees on the island to prevent the drifting of the sand. The forestry-extension department also cooperates with owners in tree planting for the protection of fruit trees or crops from the wind.

At the last session of the Legislature the State appropriated $10,000 for forestry experiments. Some of this is being expended on the Yuba River in studying the relations of forest cover to stream flow, and in many other helpful avenues.

STANDARD OIL TRADE TRICKS.

HOW ROCKEFELLER AIMS TO KILL HOME COMPETITION.

Housewives Visited by Disguised Emissary Who Offers to Repair the Family Stove and Solemnly Warns Them Against Puente Oil. Will the Public Stand for It?

"This stove is in frightful shape. What kind of gasoline are you using, any way?"

This is the sort of question that is being asked of scores of housewives by a man who comes to their doors in overalls and jumper and offers to repair stoves and perform such little services in that line for a small charge.

Whom does he represent? Oh, nobody, he will tell you, should you ask him. He is simply travelling for himself and plying his trade as he goes. He examines your stove and his face becomes very grave. He raises his hands in horror. The stove is simply shocking, what kind of gasoline have you been using to make it get like that?

"Oh, we have been using the Puente's," perhaps the housewife replies, looking rather alarmed at the seriousness of the man's tone.

"Heavens," ejaculates the man. "The Puente's. Why that's the worst there is. It'll ruin any stove. Then it's dangerous, too. You may thank your lucky star that you are alive. It's a wonder, madam, that you and your husband and your children haven't been blown to Hades long ago. Why, only last week, a family had their house burned and their baby killed by explosion, all because of that Puente gasoline.

"You know there's only one way to get gasoline that's safe. That's to buy from the Standard Oil Company, the old reliable."

Perhaps he doesn't use just these exact words, but before he gets through he has generally succeeded in thoroughly impressing it upon the timid housewife, who is likely, by that time, to be in hysterics, that to be safe she must patronize John D. Rockefeller and nobody else.

This is just what happened about two weeks ago at Sherman and at Highlands. It is also happening in other parts of Southern California where the Standard is aiming to crush every vestige of competition in refined oil products, for, of course, the man in question was nothing but an emissary of the Standard. As a result of his work, terrified housewives in many cases threw away cans of oil which they had on hand and hastened to buy Standard products. Where formerly the independent refineries had sold practically all there was used, their trade was almost wiped out.

At Riverside nine-tenths of the trade has been in the hands of independent home refineries. There was a good delivery system at work and the people got their oil at lowest prices at which profit could be made. Now the Standard has come in and is delivering kerosene at 5 cents a gallon.

Fine thing for the consumer, some one will say. Yes, but how long will this last. The answer is plain, just until competition is crushed, when the consumer will have to pay for what the Standard has spent in the fight and he will long for the days when he had the home refinery to deal with and could get just prices and fair treatment.

Today Southern California gets engine distillate that runs hundreds of factories, hoists and pumping plants; stove distillate that is used in thousands of homes, in hotels and restaurant kitchens and kerosene burned in lamps, cheaper than in almost any other section. And this is due to home competition and nothing else. Once that is removed the consumer will see the difference. Within the last year distillate has gone down from 11 and 12 to 5 and 7 cents a gallon.

The fight upon the Puente is simply a step in the effort to crush all independents. It is the largest and strongest, hence the object of attack. It is up to the people, the consumers, to those who are final arbiters in all such cases, to say whether Rockefeller and his minions shall be able to do here as they have done elsewhere and make the public "pay the freight." The local independent oil, the output of home refineries, is not dangerous. Mr. Rockefeller's men to the contrary notwithstanding. It is equal—in the judgement of competent experts, superior to that which is being shipped here from Point Richmond by the Standard.

MYSTERY OF TWO TOILETS.

In Which Woman's Clothes Was Money Hidden?

Humorous Mrs. Jolly Sizes up the Conundrum.

Patrol Wagon Waited and She Dressed in Hurry.

It has come to be woman against woman in the case of Dr. Ordway's stolen hoard and his burned bonds.

The pretty young housekeeper, Mrs. Jolly, accuses the fat Mrs. Yager, who was visiting at the doctor's house. That charming and extremely healthful person now retaliates with a burning "come-back" at the little housekeeper.

Mrs. Yager's accusation was referred last night to Mrs. Jolly.

She was told that Mrs. Yager claims the money was found in Mrs. Jolly's bedroom and not upon her (Mrs. Yager's) person, as was alleged.

Never was a more charming domestic scene interrupted in a more shocking way.

The pretty little Mrs. Jolly was sitting——well, there was only one chair on the porch, and her husband——. Of course they had a perfect right.

Mrs. Jolly got to her feet.

"Did she say that?" she asked quietly. "Has she got an attorney? But of course she would have to have an attorney. Well——"

Mrs. Jolly sighed. "Let's tell him," she said to her husband.

"The detectives——" objected her husband hesitatingly.

But Mrs. Jolly had made up her mind to tell him.

"Mrs. Yager and I changed our clothes in my room that morning," said Mrs. Jolly firmly, "and one of us two took that stolen money off of us and threw it on a pile of laundry. One of us two had been wearing it."

Mrs. Jolly's young husband gave her a beseeching look, but she went on. "Oh, yes," she said heroically, "it has been reduced to that; it was either she or I. The woman who stole that money changed her clothes in that bedroom that morning; and there were only two there.

"I didn't think about it in the excitement of that morning. It never occurred to me that it could be any one in the house. But now," she added whimsically, "I can see that it must have been one of the two of us."

"I'll tell you the whole thing. Oh, yes, I want to tell all. If that woman is tried and is not found guilty they will always say that there were two of us in the room.

"I knew the money was there in that valise. I put it there myself. I have been handling all the money for the doctor for years. I have put thousands upon thousands of dollars away in that same closet. I have gone to the bank time and again and drawn money for him.

"When the fire broke out that morning, my husband ran to the cellar to put it out. He called to me to hurry to the telephone next door and turn in an alarm.

"Mrs. Yager had been sleeping on the couch in the front room. She called out to me and asked me if she should get up and dress the doctor. I said to her to get him out and never mind any clothes. Then I ran to turn in the fire alarm.

"When we came back and the fire was out, the detectives arrived. They told us we would have to all of us come to the Police Station. They let us both go into my bedroom to change our clothes.

"I had just a dress skirt on over my night gown. I don't remember what Mrs. Yager had on, except a petticoat. She stood at the foot of the bed, right near the fresh laundry I had brought in off the line. I stood far up toward the dresser and we both changed our clothes.

"What? Goodness, I don't know! I didn't watch her change her clothes. I didn't suspect either of us of the crime at that time. I tended to getting my own clothes on as quickly as might be. It was about 3 a.m. at that time. At 3 a.m. when you have had a fire in the house and a patrol wagon is waiting for you, you can't get up much animation about the toilet of any woman who happens to be in the room.

"After we went away, the money was found in the pile of laundry I had left at the foot of the bed. The money was there, lacking one twenty dollar gold piece. The remaining twenties were found wrapped in a piece of old pillow slip. When I put the money away in the valise I placed it first in a purse and then tied up the purse in a piece of old pillow slip; well this was a piece torn from that piece."

Mrs. Jolly turned to her husband appealingly and said: "You tell him the rest about the money, please."

The statement was that the money gave unmistakable evidences of having been attached to the person of Mrs. Yager in the manner alleged by the detectives.

Mrs. Jolly's husband, who is a young carpenter of fine reputation expressed the greatest concern and a desire to have the matter threshed out to a finish in a trial.

"We have nothing to conceal. We want the most stringent kind of hearing. We realize that the only evidence in the case is circumstantial. We want it investigated in a way that will not leave any room for future doubting. We don't want people making insinuations afterwards."

MANAGER FOR ALEXANDRIA.

Kansas City Man, Once a Resident of Los Angeles, Will Return to Take Charge of New Hotel.

Samuel Jackson Whittemore, a former resident of this city, but now manager of the Hotel Baltimore at Kansas City, Mo., has been secured to take charge of the new Hotel Alexandria, the elegant fireproof structure now nearing completion at the corner of Fifth and Spring streets, this city.

A dispatch to The Times states that Mr. Whittemore will leave Kansas City for Los Angeles within a month, in accordance with an agreement entered into between himself and Messrs. Bilicke & Rowan, the owners of the Alexandria, who are now in the East on business connected with the new hostelry. It is said that the position of Mr. Whittemore will be that of vice-president and general manager.

GEN. ANDRADE DEAD.

Mexican Consul at Los Angeles Expires in City of Mexico—President Roosevelt Issues Exequatur to Consul ad Interim Lozano y Castro.

GUILLERMO ANDRADE, Mexican Consul at Los Angeles, died in the City of Mexico on Sunday. Telegrams to that effect from Vice-President Ramon Corral were received in Los Angeles last evening by his son, Edward J. Andrade, by the Mexican Consul ad interim, Antonio Lozano y Castro, and by A. Sandoval, the Mexican banker and international agent.

Edward Andrade received also a telegram of confirmation from his father's wife, saying that death had been caused by bronchitis, and that the body had been placed in a receiving vault. Mr. Andrade telegraphed at once to his step-mother, requesting that the body be embalmed and in due time brought to San Francisco for burial.

Andrade stated last night, are not known.

President Roosevelt has issued an exequatur to Antonio Lozano y Castro as Mexican Consul ad interim at Los Angeles, and the Mexican government has appointed Enrique de la Sierra as chancellor of the consulate. Those gentlemen assumed office on the 18th of August, and Mr. Castro now will succeed Gen. Andrade as the regularly appointed Consul. He came to Los Angeles from the City of Mexico last month, having been detached from a service of twenty-one years in the Mexican department of foreign administration to assume the Los Angeles consulate during the leave of absence of Andrade.

GEN. AND MRS. GUILLERMO ANDRADE.

The news of Gen. Andrade's death spread rapidly among the upper-class Mexican residents of Los Angeles, and evoked many expressions of sorrow.

Edward Andrade, at his home last night, No. 220 West Twenty-first street, said: "Our information from Mexico City is of the briefest, as you can see by these two telegrams from my step-mother and Vice-President Corral. They simply announce my father's death and state the cause. I have replied by wire, asking that the body be embalmed and at the proper time brought to San Francisco, which really has been the family home for many years. Burial will be made there, beside the grave of my mother.

"My father's advanced age—he was seventy-six years old—probably had less to do with bringing on his death than did incidents of his trip to Mexico. He left here with his wife September 3 for a six months' vacation, intending before the expiration of that term to resign from the office of Consul and devote his remaining years to private business and pleasure. He and my step-mother meant to depart from Mexico City shortly for a European tour. In the meantime, he had important business matters to attend to in Mexico.

"Two months ago my father suffered almost his first attack of illness in a long life of exceptional vigor. While spending a few days in San Diego he partook of a dish of mussels, and immediately was seized with a severe attack of ptomaine poisoning. He was made seriously ill, but in due time recovered. The poison, however, seemed to linger in his system and sap his vitality. He never regained his accustomed strength, but complained of feeling unwell, and of a peculiar failing of memory.

"He was so widely known throughout Mexico that I surmise the many hospitalities extended to him and his wife on their Mexico trip may have induced him to relax the excellent care he always took of himself, and, of course, he participated in the celebration of the anniversary of Mexican independence, at the City of Mexico last Saturday, the 16th, and perhaps exposed himself then to a severe cold. Such likely was the case, as his death came suddenly the following day."

Gen. Andrade was very well known throughout California, where thirty-five years of his life had been spent. He was a native of Hermosillo, Sonora, born of Spanish parents. Sixteen children were born to him by the wife of his youth, of whom six are now living. They are Edward J. Andrade of this city, legal adviser to the Mexican Consul; Alberto F., employed by the California Development Company at Calexico; Mrs. William Tate of San Francisco; Miss Mercedes, who lives with her brother at No. 220 West Twenty-first street, this city, and Mrs. Carmen Banuett of the City of Mexico, widow of Attorney Sadoc Banuett.

Gen. Andrade's wife—formerly Louisa Oceguera, whom he married at Guaymas in 1850—died nearly four years ago. On the 23d of June, 1904, Gen. Andrade wedded at San Diego Miss Lupe Goelsich, aged 23, a handsome young woman fifty-three years his junior. She was with him at the time of his death. The will of Gen. Andrade is deposited in one of the Los Angeles banks. It disposes of 300,000 acres of Mexican lands, and a moderate fortune besides. Its contents, Edward

QUICK ACTION.

Cashier Off Pays Off Last of His Indebtedness to State Bank and Trust.

Quick action followed the account in Sunday's Times of the ruling of the State Bank Examiner that the $75,000 loans, made by the State Bank and Trust Company of this city to Cashier J. W. A. Off, be called in.

Mr. Off had already paid or secured most of the loans made to him in contravention of State law. The president and vice-president of the bank stated in The Times of Sunday that they were perfectly satisfied with the situation.

Some of the stockholders, however, were not satisfied. Yesterday morning Mr. Off raised $35,000 and paid off the last of his indebtedness to the bank.

The law has now been strictly complied with and things are going along smoothly.

ADVERTISING MEN MEET.

They Will Instruct Each Other in Modern Art of Making Folk Anxious to Buy.

An enthusiastic meeting was held in The Times Information Bureau last night by the local branch of the Pacific Coast Advertising Men's Association. The branch has thirty-seven members and the general association 172 members.

There was a lively discussion concerning local advertising conditions, and a very general desire was expressed to have the business men of the city more thoroughly understand the value of expert publicity. The discussion resulted in the appointment of a committee to arrange for a public meeting when the matter will be presented in entertaining and attractive form to a body of interested guests. The committee consists of W. D. Curtis, L. C. Huribut and Irving R. Smith, who are given power to fix a date and provide a programme.

After having spent an enjoyable hour together "talking shop" and enjoying refreshments, the association adjourned to meet again next Tuesday evening.

ANSWERS LAST ROLL CALL.

Remains of Chaplin Baldridge Will be Laid to Rest Today With Old Friends as Guard of Honor.

The funeral of Chaplain Baldridge, who died suddenly on Saturday at the Devon Inn, aged 54 years, will take place today at 2:30 o'clock, at the funeral parlors of Orr & Hines. The services will be conducted by Rev. Mr. Kilpatrick of Santa Ana. The pall bearers will be S. S. Wallace, W. W. Douglas, R. F. Smith, Addison Lysle, P. P. Kirk and A. W. McGahant. Honorary pall-bearers, Chaplain Nave, Chaplain Hubbard and Maj. Sanborn, representing the army; Rev. J. C. Nevin, J. E. Wishart and F. B. Johnston, representing the United Presbyterian Church, of which the deceased was a member. He was an uncle of Rev. W. W. Logan, pastor of the First United Presbyterian Church of this city.

PUBLIC SERVICE---OFFICIAL DOINGS.

SUMMARY OF THE DAY.

The ordinance providing for the issuance and sale of $1,500,000 in water bonds yesterday passed the Council, the securities bear a four per cent. interest and financiers prophesy that the issue will be subscribed three or four times over.

Musical attachments to "carousels" and merry-go-rounds are prohibited except in isolated localities by an ordinance passed yesterday by the Council.

Applications were yesterday made by the Southern Pacific Railroad for spur track privileges extending along Jackson street from San Pedro to Center streets.

The largest auction sale of acreage ever made in this county took place yesterday on the court-house steps, when the Chino ranch was knocked down to a San Francisco man, but in trust for a Los Angeles syndicate.

The Supervisors yesterday made the tax levy for the year and it proves to be quite low, considering the amount of work to be done, the enormous demand for school facilities, and the fact that the scheme of hospital improvement must still go on.

AT THE CITY HALL.

BOND ORDINANCE PASSES COUNCIL.

SPECIAL COMMITTEE TO VISIT OWENS VALLEY.

Another Milestone Reached in Enterprise to Bring River to Los Angeles—Last Rap of Yellow Knockers — Financiers Prophesy that Securities Will Command Premium.

By a unanimous vote the Council yesterday passed an ordinance providing for the issuance and sale of bonds in the amount of $1,550,000 for the purpose of securing lands and water rights in the Owens River Valley.

A resolution was also passed instructing the City Clerk to advertise for sealed proposals for the purchase of the securities. These proposals will be opened in the Council chamber on Wednesday morning, November 1.

These bonds will furnish ample capital for the city to purchase land carrying with it riparian rights to 30,000 inches of water from the highest snow-shed in the United States.

Probably this is the only bond issue which the city alone will make. The cost of the mammoth conduit that is to convey the water from the slopes of Mount Whitney to the San Fernando Valley may be borne by the to be consolidated city and county of Los Angeles, or, as City Attorney Mathews aptly styles it, by Greater Los Angeles.

Captains of industry have worked in perfect accord with the Council and the Water Commission in all the preliminary arrangements for voting and marketing the bonds which are to make the city owner of perhaps the finest water supply in the country. All issues of municipal bonds during the last five years, including the securities for the purchase of the present water system, have been 5% per cent., a large bulk of those securities is still held by local capitalists. But in order that there might be no delay in marketing the present issue, bankers and capitalists united in advocating a 4 per cent. rate for the present water bond issue. Some timid ones have averred that this increase in the rate of interest will send the 5% per cents. below par; but the consensus of opinion in financial circles is that the present issue will command a premium.

One thing is certain; the rate of interest is high enough to assure spirited bidding. The issue will probably be subscribed at par three or four times over.

The bonds will be issued in two denominations; 1000 will have a face value of $1000 each and 1000 will be for $500 each. Principal and interest will be payable in forty annual installments.

The reduction of the tax rate by the Council for the present fiscal year is likely to stimulate bidding for these securities. Bond buyers are deeply interested in a municipality's tax rate. A city with a high tax rate often finds its securities a drug on the market, but bond buyers regard a reduced rate as a healthy financial sign.

Before the bonds are finally marketed the Water Supply Committee of the Council will make a pilgrimage to Owens Valley for the purpose of personally inspecting the land which the city now holds on options. This committee is composed of Councilmen Ford (chairman,) Hammon, Hiller, Smith and Kern. They expect to make their visit to the valley about October 1.

It is the expressed purpose of the committee not only to inspect the land now held by the city, but a number of other pieces of property which have been offered to the city, but on which options have not yet been secured.

Spook Howton managed to distinguish himself yesterday by a final effort to obstruct the completion of the Owens River enterprise. It required six votes to pass the final ordinance. Knowing that Healy was confined to his home by the effects of a recent surgical operation; that Smith was in Goldfield, and Kern in the East; Howton, ghoulike, slipped out of town.

This ruse, however, availed him nothing. Disregarding his physician's advice, Healy left his sick bed and went to the City Hall to make a quorum. And just at the opportune moment Kern arrived home from his eastern trip.

Engineers have estimated the cost of the conduit at $20,000,000. This expense will probably be borne jointly by the boroughs of Greater Los Angeles. The present municipality by owning sole interest in the Owens River water supply will be in a position practically to dictate the terms under which the city and county consolidation shall take place.

AVAUNT "CAROUSEL."

HEALTH BOARD MILITANT.

Los Angeles is no Coney Island. "Carousels" may look good to the merrymakers on the fringe of the Atlantic, but they don't go here.

This is the nub of an ordinance passed yesterday by the Council prohibiting the operation within 300 feet of a dwelling-house of any "carousal or merry-go-round that has any organ or other sound-producing instruments attached thereto."

Health Officer Powers advocated the passage of this ordinance. He told the Councilmen that a carousel is at the present time running full blast on a vacant lot at the junction of Washington and Vargas streets. The health officer said that less than 200 feet away a child is lying ill, delirious with typhoid fever, and that the eternal grinding of the music box attachment to the "carousel" is likely to cause the child's death.

Some of the legislators were stumped by the term "carousel" as applied to the merry-go-rounds. The health officer informed them that it is a new-fangled, patented, device which hails from Coney Island and is warranted to make more noise in a given time than twenty mules and a pipe organ.

Waiving the usual procedure of reference to a committee the Council promptly passed an ordinance which will compel the manager of the carousel to cut off the musical attachment or to move on.

ABNORMAL "SPUR TRACK."

Application was yesterday made by the Southern Pacific Company for two spur tracks which cover the entire length of Jackson street from San Pedro to Center streets. One of the spurs is to commence at the junction of Alameda and Jackson streets and extend east along Jackson and La Fayette streets and over private property to Center street; the other spur is to start at the junction of Alameda and Jackson streets and extend along Jackson street to San Pedro street. The eastern spur is to connect with a spur from the Santa Fé and the western spur pierces the heart of the wholesale district. The applications were referred to the Board of Public Works.

MORE PAVING.

GRAND AVENUE NEXT.

A majority of the property owners on Grand avenue between Temple and Pico streets yesterday petitioned the Council for permission to pave that thoroughfare. They ask for asphalt paving where asphalt can be used to the best advantage and for brick pavements on portions where asphalt is not desirable. Petitions for the improvement were circulated by the Municipal League.

Accompanying the petition for paving the property owners sent an additional request that Grand avenue from Temple to Pico street be included in the conduit district. This would mean the removal of all poles and wires. The conduit ordinance provides that the Council shall add two miles of streets each year to the conduit district. The streets to be included are selected by the Council; but property owners are privileged to petition the legislators for including certain streets, providing the petition is presented before October 1.

The conduit ordinance is the product of the Municipal League. A year ago the Council attempted to compel the telephone, lighting and power companies to construct conduits on portions of Adams and Figueroa streets. The companies obligingly took the wires and poles off the streets, but declined to build the conduits.

The City Hall representative of the Municipal League secured the adoption of the ordinance fixing October 1 as the latest date for making application for admission to the privileged district. As the Council can select any streets it desires for addition to the district, and the selection is not made until January 1, it is not plain just what penalty would be visited on the luckless property owners who should be rash enough to send in a petition later than the first day of the tenth month.

Council Miscellany.

Property owners living in the vicinity of Sixteenth, Burlington and Hoover streets yesterday protested to the Council against the installing of machinery in the new power-house on West Sixteenth street. They allege that the operation of machinery in the building will constitute a nuisance.

The Police Commission sent a communication to the Council recommending an amendment of the present ordinance affecting street beggars that will include crippled mendicants. The present ordinances prohibit begging by "able-bodied persons" only.

Councilman Kern returned home yesterday from a thirty days' trip to Chicago, Milwaukee and other eastern cities. While in Chicago Mr. Kern called to pay his respects to Mayor Dunne, but found that worthy had gone away with Tom Johnson of Cleveland to attend a municipal-ownership convention. Mr. Kern was not tremendously impressed by the efficiency of the street-car service in some of the cities he visited.

City Hall elevator boys yesterday received an increase in pay, advancing them $40 a month to $2 a day.

Contractors Marsh and Cummings were the principals in an impromptu boxing exhibition held yesterday morning in the City Hall corridor. During an altercation over a grading contract Marsh asserted that Cummings's reputation for veracity is about on a par with that of Spook Howton. Cummings started to mix it without further ado. Outsiders broke up the match in the middle of the first round.

AT THE COURTHOUSE.

SALE OF THE CHINO RANCH.

LAND WORTH MILLIONS FOR TEN DOLLARS AN ACRE.

Chino Land and Water Company to Be Rehabilitated and Large Stock Ranch Carried on, While the Tenacre Subdivisions Will Attract the Incoming Settler.

The largest and most important sale of acreage that ever fell under the auctioneer's hammer in this county took place yesterday on the courthouse steps, when 38,000 acres of land and the townsite of Chino were sold. The legal advertisement took several hours to read, and as the law required that it should be read to the assembled bidders, relays mumbled out the fourteen columns of small type in the paper in which the "ad" had been inserted.

The sale was made under the terms of the trust deed made by Richard Gird and Chauncey H. Phillips on November 24, 1894, to cover a loan of $525,000 made by the San Francisco Bank of Savings. This loan was merely a renewal of a previous one made in 1889 by Richard Gird, and the total amount due on the note, which culminated in the sale yesterday, was $291,950, with interest from September 1, 1904 at 7 per cent.

Since Gird let go his holdings, matters have drifted into unsatisfactory conditions. There were several hundred holders who failed to agree upon any united plan of action to assume the indebtedness, and ultimately the San Francisco Bank of Savings had to rely solely upon the trust deed to recover the money advanced. With the exception of forty acres, comprising choice land, sold to Mrs. R. H. F. Variel for $1600 in order to protect her equity in the holding, the entire acreage and townsite was sold to G. H. Thompson of San Francisco for $410,200.

A good deal of speculation was indulged in regarding this Mr. Thompson and the persons for whom it was assumed he was acting. It transpired that Thompson was trustee for the owners of the note purchased from the San Francisco Bank of Savings three weeks ago by a syndicate of Los Angeles men. Under this sale the Chino Land and Water Company will acquire from him title to the entire purchase, and thus the company will be rehabilitated with its holdings free from encumbrance of any kind. This company consists of: John S. Cravens, president of the Southwestern National Bank; E. J. Marshall, vice-president of the Southwestern National Bank; J. S. Torrance, Union Oil Company, and E. T. Earl. The sale of the lands will result in the improvement of the titles to a considerable amount of acreage. Many parcels of land were sold but were never paid for, and yet the holders by possession owned an equitable interest though their lands fell under the trust deed.

In round figures the land sold for a trifle over $10 an acre, and yet much of the land is worth from $400 to $500 per acre. The Chino Land and Water Company now owns free and clear of all incumbrance 14,000 acres of lands valued at $2,000,000.

None of the land has ever been sold for less than $100 an acre save the 2500 acres for the establishment of the beet sugar factory, which were allowed to go for $65 an acre. There is more water on this estate than is necessary to develop every acre, according to the report made by Engineer Mulholland.

Speaking of the purpose of what may be termed the reorganized company Mr. Marshall, vice-president of the Southwestern National Bank, said: "The company expects to sell in ten-acre lots and to retain 25,000 acres as a permanent ranch. Of this tract 2000 acres are in alfalfa under a complete water system; 6000 acres are in grain and the balance in pasturage. There will be fed for the market 5000 steers annually; with this end in view the company has the beet sugar pulp from the factory which has been put in silos, and this year the total amount thus stored has been 65,000 tons."

DENIED THE PETITION.

OFFICIAL RECORD BURIED.

Mr. Baille is not to be permitted to have a peep at, much less a certified copy of that letter sent by the Board of Water Commissioners to Engineer Newell of the Reclamation Service.

Judge Wilbur so held yesterday morning, but before the decision was given it became apparent in whose interest Baille had been acting. Counsel conceded the facts as heretofore set out in The Times that the parties in the background are the men comprising the Owens River Valley Power Company, but no explanation was volunteered as to the use the copy of the letter was to be put to if it could be obtained.

In a case wherein a citizen had written a letter preferring charges against an official of the Stockton Insane Asylum, and an outsider had sought to compel the surrender of the letter for inspection, the courts refused the application for a writ of mandate. This case was cited by City Attorney Matthews, not that it is on a par with the present application, but because the same reasoning applies. In the northern case the court held that the applicant for the writ of mandate must show some beneficial interest, and stated that it would be absurd to suppose that in a case where idle curiosity or a desire to make scandal prompted the application the courts should aid in such unworthy effort.

TAX LEVY MADE.

SCHOOLS THE MAIN ITEM.

The Board of Supervisors yesterday fixed the tax levy for the fiscal years of 1905-6 at $1.10 for incorporated cities, and $1.70 for outside districts. The difference between the two is made up by the road tax of 60 cents.

The main item in making up the levy has been a proper provision for the common schools, and this expense is constant and ever-increasing each year. The several general items in the levy are as follows:

General fund, .1525; salary, .1000; hospital .0700; hospital building, .0200; common schools, .2500; exposition, .0025; interest and sinking fund (1887,) .0050; interest and sinking fund (1896,) .0100. These several items make a total of .6100, to which has to be added the State rate of .4900, making the full rate of $1.10 for the city tax.

In making this levy the Supervisors ran up against a curious snag. In going carefully over the several districts it was found that one school district had "gone dead," and just where to place the levy was a question. At the time of the county assessment the school district of Losta had an identity, but lost it July 6, owing to the number of scholars falling below the number required by law. Then the district was incorporated in the Glendora and San Dimas High School districts, each getting half.

The question arose whether taxes were to be got out of this defunct district. Then, too, Losta had been assessed lower than the two districts that had gobbled it up, and whether the rate could be increased in the Losta territory to correspond to that in the two districts that had absorbed it, was also a mooted point. The District Attorney was called in to advise, and for the purpose of tax collection it is likely that the old Losta district will still obtain.

DAMAGES FOR LINEMAN.

VERDICT AGAINST THE ESPEE.

The suit of Robert R. Cheatham against the Southern Pacific Company to recover $25,000 as damages for personal injuries was tried before Judge Monroe and a jury yesterday. At 5:30 in the evening, after an hour's deliberation, a verdict for $4000 in favor of Cheatham was returned. The case will be appealed.

Last November Cheatham, employed by the company as lineman, was working at Alpine and Buena Vista streets. He was perched thirty feet in the air on a telegraph pole "dead ending" a wire to the crossarm, the wire being taken from a reel 1000 feet away over the crossarms of other poles. There was running parallel with this wire a live electric wire heavily charged, and in working the wire Cheatham was busy with made a contact with the live wire, and at once he was shocked and fell to the ground. He remained in a hospital twelve days, and received further treatment at his home. Various bruises and cuts, in addition to the shock, upset the system of the plaintiff, he alleged, and he claimed that the company had been negligent in not providing proper materials or men enough to cary on the work with safety.

MORAL SUICIDE.

MRS. STADLER RESTRAINED.

An order of court was made yesterday restraining Mrs. Flora Z. Stadler from annoying her husband or in any way seeking to interfere with her little girl, Anita Stadler, 9 years of age.

This order was the inevitable result of a discovery made by John F. Stadler about a week ago. He had his suspicions regarding the fidelity of his wife, and enlisting the services of two friends, went at night to his home, No. 3700 Widney street. His wife supposed him to be out of the city and far away, but instead he had his eye at the window of her bedroom trying to see or hear what was going on inside.

Suddenly the window was forced up, and while the two friends leveled their pistols at the person supposed to be inside the room, the husband turned on the light. One C. E. Shamp, otherwise known as Clarence Shannon, was discovered to be the companion of Mrs. Stadler, and when that fact had been established, the husband and his companions left the premises. Next day Shamp fled the city and Stadler began suit for divorce. It was in this suit that the order was made by Judge Conrey.

COURTHOUSE NOTES.

BREVITIES MISCELLANEOUS.

LOTHROP GIVES BOND. Ira B. Lothrop, charged on two counts with having embezzled jewelry and money belonging to the Rodman-Wise Company, was arraigned before Justice Pierce yesterday morning. In one charge he is accused of making away with over $7000 worth of jewelry belonging to the firm, and on it he was held in $5000 bail. On the money accusation his bond was fixed at $500. Robert March and John Howze qualified as bondsmen, and Lothrop was released. The Rodman-Wise Company was in business as jewelers and opticians, and it was alleged that the defendant by embezzlement was the primary cause of the company being forced into bankruptcy.

PASADENA STORM WATE

Mayor Waterhouse, City Attorney Fitzgerald and Councilman Crandall of Pasadena were in conference with the Board of Supervisors yesterday regarding the disposition of the storm waters in that city. The suggestion was made that a district be formed taking in Los Angeles and Pasadena, but it was found this would not be in accord with law. It was determined to get the people living east and south of Pasadena to organize a district, and then a deal may be made with Pasadena to carry off the city's surplus water. Condemnations for right of way will likely be begun as soon as possible.

PLEADED GUILTY. J. E. Welch, who was arrested for running a "blind pig" at Watts station, yesterday pleaded guilty to the charge before Justice Young, and was fined $225. The money was paid over, and the county treasury so much enriched.

SHE DESERTED. John M. La Grill, a clerk, was granted a divorce from D. Cloe La Grill, by Judge York yesterday on the ground of desertion. The parties were maried at Anaheim on February 24, 1903, and on February 19 of the following year the wife left her home.

PURITAN REVIVED. The Puritan Press has incorporated with a capital stock of $5000, of which $3000 has been subscribed. The directors are R. P. Glenn, Bessie Glenn, Pomona; Jesse Magley, D. L. Loughborough and Elisabeth E. Loughborough, Ontario.

LOAVES AND CONFECTIONS. The Long Beach Bakery Company has incorporated with a capital stock of $15,000, of which $5300 has been subscribed. The directors are A. W. Swain, F. Law, G. F. Schneider, Long Beach; J. Langnickle, J. H. Noon, Los Angeles.

SOCIAL AND MUSIC. The Apollo Club of Los Angeles has incorporated without capital stock. The directors are W. A. Packard, F. L. Martindale, J. R. Tibbot, C. H. Green, L. R. Bedell, C. O. A. Grade, E. F. Marsh, H. H. Barnhart, J. Marple, all of this city.

VERNON A CITY. The Board of Supervisors yesterday canvassed the returns in the Vernon election, and officially the vote was recorded 66 in favor of and 4 against the incorporation of Vernon as a city of the sixth class. The new municipality will now set up housekeeping on its own account.

BOYS PAROLED. William S. Ledzeanosky and E. D. Eddinger, two boys under age, were before Judge Smith yesterday for having stolen bicycles. The boy with the married name had just been entered by his father at a local business college, but he had become enamored of the theater, and had hired out as an usher at the Belasco. He got into bad company, and stole the wheel to raise money to "keep even with his chums." Both lads were released on probation.

REAL ESTATE NOTES.

Transactions Reported for the Week Opening Indicate Continued Progress in Business Property.

Black Bros. report the sale from Abraham I. Cohen to C. M. Jay, of a lot 55x104 feet on the east side of Los Angeles street, about 110 feet north of Eighth. There is a five-room cottage, 752 South Los Angeles street, and a fourteen-room home, 754, same street, on the lot.

The price quoted is $30,000. The Pacific Electric Company owns part of the same block.

C. H. Parent & Co., have sold for William H. Stimson to Joseph Black, 304x100 feet to an alley on the west side of Main street, between Second and Third, with a three-story brick building for the quoted price of $55,000. The same firm sold the property to Wm. Stimson last June for $45,000.

C. H. Parent & Co., report also the sale of two lots in the Angelus Vista tract Josephine Maxwell to A. C. Brandt, Brandt, at $3200, and a lot and part of another in Highland Villa tract with six-room cottage, by Mrs. S. M. Cook to Frank A. Kelly and Mrs. Mary Banning, at $2000.

Thomas H. Hastings is putting on the market a new tract in the Westlake section. This consists of four blocks lying between Fourth and Sixth streets, and Commonwealth avenue and Virgil street. It is to be known as the Commonwealth tract. The corner lots are 80x170 feet, the inside lots 60x170. The former are $4500 to $6000 and the latter $2500 to $3500. Building restrictions are $4000 to $6000. The streets are 80 feet.

The following sales have been made, all on Commonwealth avenue: Dr. W. H. Lewis, Dr. Hill Hastings, Laura M. Diluth, each one lot, and Mrs. Florence D. Johnston, two lots.

STREET CAR SCRAP.

Crippled Young Law Student Sent to Jail as Result of Fight With Car Conductor.

W. D. Wall, who is a law student and said to reside at No. 440 North Grand avenue, was arrested yesterday evening at First and Spring streets on a charge of disturbing the peace, and later released on $25 bail.

The story is that Wall boarded a Temple-street car in the afternoon to go home, and when the car stopped to let him off the rear end it was beside a bed of newly-mixed mortar. Wall is crippled in one foot and did not care to step into the mortar; but the conductor, seeing how slow he was about getting off the car, sent it ahead and Wall alighted at the next corner, remonstrating about being taken a block out of his way. He had a wordy wrangle with the conductor, and Wall hurried off the car to escape.

Instead of going home, it seems he waited for the car to return, and another row ensued, Wall stating that he had waited to get the conductor's number so he could report him. He got on the car, and the men fought clear to First and Spring streets, where the conductor called an officer and had Wall arrested.

Telephone "The Times."

If in need or overstocked, a Times classified advertisement will help you. Only a cent a word, and the whole transaction can be completed by 'phone, day or night.

ONE YEAR OLD, AND A POWER.

IMPROVEMENT ASSOCIATION TO BE CONGRATULATED.

East Ninth and Mateo Street Organization, Which Has Done Things, Will Have a Handshaking Tonight on Its First Birthday Anniversary—Its Accomplishments.

The East Ninth and Mateo Street Improvement Association will shake hands with itself this evening and Dr. Lamb of the Park Commission will go down to the little Church of the Neighborhood to congratulate this flourishing organization upon its first birthday anniversary.

EMMETT H. WILSON,
President of East Ninth and Mateo streets Improvement Association, which celebrates its first anniversary this evening.

The association has accomplished much for so young a body, and is truly an infant phenomenon of its kind.

Instead of a poor, inadequate two-inch water main on Santa Fé avenue, there is now a six-inch main, giving a plentiful supply for domestic purposes and a calm feeling of security from fires.

The street work on Santa Fé avenue south of Ninth street has been pushed forward through the efforts of the association, and the quality of the work has been brought up to the specifications.

It has not only pushed desirable improvements, but it has turned down objectionable propositions, such as the application for a permit to establish a gasoline-engine planing mill on Hunter street among the residences; an application for a certain liquor license was defeated three times by the association, and undesirable houses were driven away from the vicinity of one of the public schools.

This helpful neighborhood society was organized last year, with Emmett H. Wilson, a member of the School Board, as president; Henry Harrison, vice-president; Rev. Thomas Bickmall, rector of the Church of the Neighborhood, secretary, and J. A. Wright, treasurer.

The first Tuesday of every month a business meeting for consideration of neighborhood improvements has been held at the Church of the Neighborhood, corner of East Ninth and Wilson streets, and every third Tuesday evening has been given to a social meeting with a programme of music and an address upon some matter of public interest. Many prominent speakers have appeared before the association on these occasions.

The women of this neighborhood were not willing for the men to outdo them in good works, and they organized a woman's auxiliary in February, with Mrs. J. E. Wilson as president.

Mrs. Wilson has been the good angel of the rising generation in that district, and under her guidance the first civic garden contest in the city was inaugurated. In April a distribution of seeds was made to the public school children of the vicinity at the Church of the Neighborhood, and 140 children were enrolled in the contest. Four prizes were awarded the contestants at the social meeting of the association in June, Judge Curtis D. Wilbur making the presentation speech.

The auxiliary also coöperated with the Out-Door Art League in its recent garden work, superintending the contest in this part of the city. Of the fifty-one prizes awarded last week, thirteen were taken by children in this district.

Particular men are pleased with my

"Faultless Bench Made $3.00 Hats"

Because they have the appearance—the style, and are the same quality as $4.00 hats of other makes.

R. J. BUSCH
HATTER
Second and Broadway

DENT'S Toothache Gum

not only stops toothache instantly, but cleans the cavity, removes all odor, and prevents decay. Keeps supply and save many a dentist bill.

A Swell Affair. There are imitations. See that you get Dent's Toothache Gum. Yellow label. At all druggists 15 cents, or by mail.

Dent's Corn Gum Cures Corns and Bunions, 15c.

C. S. DENT & CO., Detroit, Mich.

The Greatest Piano of the Century!

Chickering

Is Produced in the Smallest Form.....

The Quarter Grand

It is only FIVE FEET LONG—yet the TONE is exquisite, clear, melodious, of great singing quality, and very powerful. It is an ideal piano for the small home. We sell them on extremely favorable terms. You should make it a point to see this dainty piano. We are sole agents.

We Are Victor Talking Machines Agents Also

Come Hear the October Records

We have just received the new Victor Records for October and will gladly play them for you when you call.

Southern California Music Co

332-334 South Broadway, Los Angeles

San Diego *Riverside* *San Bernardino*

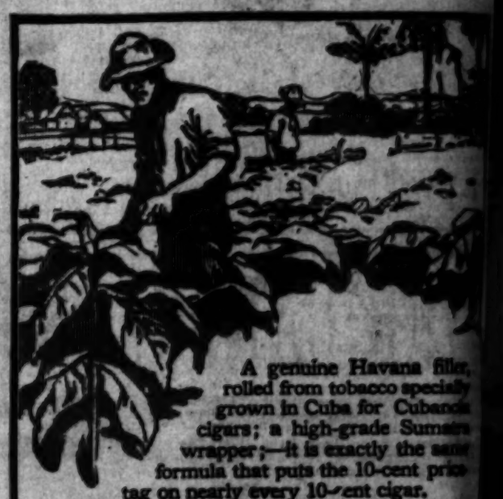

A genuine Havana filler, rolled from tobacco specially grown in Cuba for Cubanola cigars; a high-grade Sumatra wrapper;—it is exactly the same formula that puts the 10-cent price tag on nearly every 10-cent cigar.

CUBANOLA CIGAR—5c.

The difference between the price of the Cubanola and of the average ten-cent cigar is due solely to *quantity* and to the American Cigar Company's systematic methods of preparation and manufacture. The Cubanola is brought through each successive process from the curing of the leaf in half-million lots.

There is no other cigar just like it—and there is no other smoke under ten cents that a Cubanola smoker can be interested in.

Delivered to the dealer in perfect condition, every box separately cased in a dust-tight, weather-proof, parchine wrapper.

TRADE SUPPLIED BY
GEO. W. WALKER, Los Angeles, Cal.

KREMER HARDWARE CO.
558 SOUTH BROADWAY
Home 8471, Main 2027.

LOS ANGELES, Sept. 13, 1905.

Dear Madam:

We are making a daily demonstration of ideal cooking under ideal conditions, from 8:30 a.m. to 6 p.m. We know you will be interested in the demonstration and the splendid results secured.

You are cordially invited to call and get, free of charge, cake and biscuit baked in the GLENWOOD GAS RANGE with DONNELL'S PURE PHOSPHATE BAKING POWDER. MANUFACTURED IN ACCORDANCE WITH PURE FOOD LAW. Bring your friends.

Respectfully,
Kremer Hardware Co.

R.S.V.P.

Five Year Old
PORT
60 Cents per Gallon

If you are a lover of good wine, our port at 60 cents a gallon will satisfy your taste without overtaxing your pocketbook.

Edward Germain Wine Co.

Dealers in Fancy, Foreign and Domestic Groceries.
635 S. Main St. Home Exchange 919. Sunset Main 913.

SPORTING PAGE.

SPLIT SPOILS BETWEEN 'E

Nelson and Nolan Reach Settlement.

Jimmy Gardner Willing Meet the Former.

Grand Jury Wants No Oldfield's Ride.

[BY DIRECT WIRE TO THE TIMES.]

SAN FRANCISCO, Sept. 18.—[Exclusive Dispatch.] Nelson and Nolan c[onclu]ded their settlement at Larki[n]s yesterday. The principals announ[ced] that the spoils of battle had been [di]vided to the satisfaction of both. N[el]son received 35 per cent. of Nels[on]'s winnings, which amounted to o[ver] $6000. There are some managers w[ho] get half of their fighters' earnings, but Nelson made different arrangements with his.

If Nelson is anxious to fight again there are a number of pugilists ready to accommodate him. Jimmy Gardner is foremost in the minds of the sports, but Terry McGovern and Ad[am] Ryan are looking for trouble. The sports want Gardner to meet Nelson. He seems to be the logical opponent, but in the event that the match cannot be arranged, McGovern and Ryan would like a chance.

NOLAN IS WANTED.

[BY DIRECT WIRE TO THE TIMES.]

SAN FRANCISCO, Sept. 18.—[Exclusive Dispatch.] Detective Phil O'Ne[il] of Sacramento served a subpoena on Billy Nolan Saturday night, requiring the latter to appear before the grand jury at the Capital City the first week in October, and unburden himself of all he knows about the fund to beat the Holston Anti-Prize-Fight Bill. Nolan intended to leave the city in a few days, but he will remain for the purpose of informing the Inquisitorial body on the methods that are said to have been used to keep the fighting game down.

It is evidently the plan of Dist.-Atty. Seymour of Sacramento to get at the bottom of the alleged corruption fund. Many of the present time figuring out ways and means to line up offenders before the grand jury. Seymour is lauded on by the notoriety he is receiving.

At Sacramento news of the Nolan-Corbett controversy created no end of excitement. Those who remember the circumstances of the defeat of the Holston bill are anxiously awaiting the time when the grand jury will commence work on the matter.

One Assemblyman is said to have given Seymour much valuable information.

WALKING CONTESTS.

A.A.U. TO REVIVE THEM.

[BY THE ASSOCIATED PRESS—A.M.]

NEW YORK, Sept. 18.—Walking contests are to be revived here by the Amateur Athletic Union. There have been no events of this kind on the championship programme since 1896. It was said at that time they were abandoned to make way for throwing the discus. This substitution was caused by the victory of an American named Garrett of Princeton, at the first revival of the Olympia games in Athens, in 1896.

For awhile afterward, the athletes there were discus mad, and the Amateur Athletic Union added it to the programme, at the expense of the once honored branch of walking. It has been found, according to local critics, that discus-throwing is no test of strength, and that its extraordinary handling is a knack, which many of the best weight throwers have failed to master. Next fall, at the metropolitan and national conventions, probably will be taken to have walks inaugurated in all the union programmes and the discus may be dropped.

HERRERA-HANLON MATCH.

EDDIE WOULDN'T SIGN.

[BY DIRECT WIRE TO THE TIMES.]

SAN FRANCISCO, Sept. 18.—[Exclusive Dispatch.] The Herrera-Hanlon match at Los Angeles, next month, has fallen through, Eddie failing to affix his signature to the articles. Herrera spent all day trying to adjust propositions, but in vain, and has given up all hopes of meeting Hanlon at least for some time. It is thought that another case of afraid of the champion's punch.

Herrera received a wire from Rhoades, sent on the 15th, but delayed in transmission, asking him if he would box with "Young Corbett" for September 26, at catch weights, to telegraphed his willingness, and expects a reply tonight.

The Nell-Tenny fight, scheduled for next month, is off because Tenny was badly battered by Attell that he is not fit for two months, at least.

OLDFIELD'S RIDE.

FAST TIME OF THE YEAR.

[BY THE ASSOCIATED PRESS—A.M.]

SYRACUSE (N. Y.) Sept. 18.—In the mile exhibition automobile car races at the State Fair, today, Oldfield went 8:23 3-5, the fast five miles of the day.

The 5-mile open race for stock touring cars was won by Perry of Buffalo 6:14.

Nearly six thousand persons saw the automobile races at the State Fair-grounds track today. Two world's records went on the boards, G. H. Curtiss of Hammondsport, N. Y., breaking the world's record for one and two-mile marks. Lee Wyrgis, in his thirty-horse-power Pope-Hartford, clipping a fifth of a second off the world record for mile trials, which was held by M. L. Bernin.

Churchill Downs Card.

LOUISVILLE (Ky.) Sept. 18.—Five furlongs: Bric-a-brac won, Nifo second, Matabon third; time 1:02.

Five furlongs: John Lyle won, Silk second, Kleinwood third; time 1:03 3-5.

Five furlongs: John Carroll won, Tan Bark second, Braden third; time 1:03.

One and a half furlongs: Agnola won, Begnonia second, Theo Case third; time 1:09 3-5.

Three furlongs: Death won, Mafalda second, Two Penny third; time 1:39 4-5.

One mile: Fonsoluca won, Naran second, Outlaw third; time 1:42 1-5.

Mackay and the Turf.

NEW YORK, Sept. 18.—A statement to the effect that Clarence H. Mackay would return to the turf was printed today. In regard to this statement, Mr. Mackay said today: "I have absolutely no intention of returning to the turf. I am far too busy to be able to give it the time it requires, and I take this opportunity of denying this report once and for all."

Century!

er Grand

—yet the TONE is exquisite, quality, and very powerful, home. We sell them on ex- hould make it a point to see agents.

Machines Agents Also

ctober Records

Victor Records for October on when you call.

nia Music Co.

dway, Los Angeles

San Bernardino

uine Havana filler, rom tobacco specially n Cuba for Cubanola high-grade Sumatra t is exactly the same ts the 10-cent price 10-cent cigar.

NOLA

—5c.

r price of the Cubanola is due solely to quan- Company's systematic ufacture. The Cubanola sive process from the lots. like it—and there is no hat a Cubanola smoker

tion, every box separately el, parafine wrapper.

ED BY e Angeles, Cal.

CO.

LES, Sept. 18, 1905.

tration of ideal cooking m. to 6 p.m. We know stration and the splendid

and get, free of charge, LENWOOD GAS RANGE ATE BAKING POWDER. NCE WITH PURE FOOD

19,

Hardware Co.

T

ts per Gallon

rt at 40 cents a gallon will r pocketbook.

n Wine Co.

Domestic Groceries. 919. Sunset Main 919.

SPORTING PAGE.

SPLIT SPOILS BETWEEN 'EM.

Nelson and Nolan Reach a Settlement.

Jimmy Gardner Willing to Meet the Former.

Grand Jury Wants Nolan. Oldfield's Ride.

[BY DIRECT WIRE TO THE TIMES.]

SAN FRANCISCO, Sept. 18.—[Exclusive Dispatch.] Nelson and Nolan consummated their settlement at Larkspur yesterday. The principals announced that the spoils of battle had been divided to the satisfaction of both. Nolan received 35 per cent. of Nelson's winnings, which amounted to over $20,000. There are some managers who get half of their fighters' earnings, but Nelson made different arrangements with his.

If Nelson is anxious to fight again, there are a number of pugilists ready to accommodate him. Jimmy Gardner is foremost in the minds of the fans, but Terry McGovern and Adam Wenz are looking for trouble. The sports want Gardner to meet Nelson. He seems to be the logical opponent, but in the event that this match cannot be arranged, McGovern and Ryan would like a chance.

NOLAN IS WANTED.

[BY DIRECT WIRE TO THE TIMES.]

SAN FRANCISCO, Sept. 18.—[Exclusive Dispatch.] Detective Phil O'Neill of Sacramento served a subpoena on Billy Nolan Saturday night, requiring the latter to appear before the grand jury at the Capital City the first week in October, and unburden himself of all he knows about the fund to beat the famous Anti-Prize-Fight Bill. Nolan intended to leave the city in a few days, but he will remain for the purpose of informing the inquisitorial body on the methods that are said to have been used to keep the fighting game pure.

It is evidently the plan of Dist.-Atty. Seymour of Sacramento to get at the bottom of the alleged corruption fund. It is easy at the present time figuring ways and means to line up offenders before the grand jury. Seymour is backed on by the notoriety he is receiving.

A Sacramento news of the Nolan-Gabot controversy created no end of comment. Those who remember the circumstances of the defeat of the Nolan bill are anxiously awaiting the time the grand jury will commence work on the matter.

The Assemblyman is said to have gone to Seymour much valuable information.

WALKING CONTESTS.

PLAN TO REVIVE THEM.

[BY THE ASSOCIATED PRESS—A.M.]

NEW YORK, Sept. 18.—Walking contests are to be revived here by the Amateur Athletic Union. There have been none of this kind on the athletic programme since 1898.

It is said that at that time they were allowed to make way for throwing the discus. This substitution was made by the victory of an American named Garrett of Princeton, at the first revival of the Olympia games in Athens, in 1896.

Shortly after, the athletes became discus mad, and the Amateur Athletic Union added it to the programme, at the expense of the more advanced branch of walking. It has been found, according to local experts, that discus-throwing is no test of strength, and that its execution is a knack, which many of the best weight throwers have failed to master. Next fall, at the Metropolitan and national conventions, it probably will be taken to have walking contests inserted in all the union championships and the discus may be dropped.

HERRERA-HANLON MATCH.

EDDIE WOULDN'T SIGN.

[BY DIRECT WIRE TO THE TIMES.]

SAN FRANCISCO, Sept. 18.—[Exclusive Dispatch.] The Herrera-Hanlon match at Los Angeles, next month, has fallen through, Eddie failing to affix his signature to the articles. He has spent all day trying to adjust matters, but in vain, and has given up all hopes of meeting Hanlon, at least for some time. It is thought that he is another case of afraid of the champion's punch.

Herrera received a wire from Roseburg on the 15th but delayed in transmission, asking him if he would match with "Young Corbett" for September 30, at catch weights. He telegraphed his willingness, and expects to sign tonight.

The Nell-Tenny fight, scheduled for next month, is off because Tenny was severely battered by Attell that he cannot fight for two months, at least.

OLDFIELD'S RIDE.

FAST TIME OF THE YEAR.

[BY THE ASSOCIATED PRESS—A.M.]

SYRACUSE (N. Y.) Sept. 18.—In the free exhibition automobile car races at the State Fair, today, Oldfield went 100 miles, the fast five miles of the

The 5-mile open race for stock touring cars was won by Perry of Buffalo in 6:14.

Nearly six thousand persons saw the automobile races at the State Fair-grounds track today. Two world's records went on the boards, G. H. Curtiss of Hammondsport, N. Y., breaking the motorcycle one and two-mile marks. Curtiss made a fine start, in sensational fashion, and Wagner, in his thirty-horse-power Pope, kept clipping a fifth of a second off the world record for mile trials, which was held by M. L. Bernin.

Churchill Downs Card.

LOUISVILLE (Ky.) Sept. 18.—Five furlongs: Bric-a-brac won, Nifo second, Rainshine third; time 1:02.

Six furlongs: John Lyle won, Sid Lamed second, Kilnwood third; time 1:16.

Five furlongs: John Carroll won, Rio Rita second, Braden third; time 1:04.

One and a half furlongs: Agnola won, Regency second, Theo Cave third; time 1:30 3-5.

Five furlongs: Death won, Mafalda won, Five Penny third; time 1:30 4-5.

Six furlongs: Fonsolucca won, Naran second, Outlaw third; time 1:42 1-5.

Hackay and the Turf.

NEW YORK, Sept. 18.—A statement to the effect that Clarence H. Mackay has severed his connection with the turf was printed in this city today. "I have absolutely no intention of returning to the turf," he is reported to have said. "I am far too busy to be able to devote the time it requires, and I have no opportunity of denying this report once and for all."

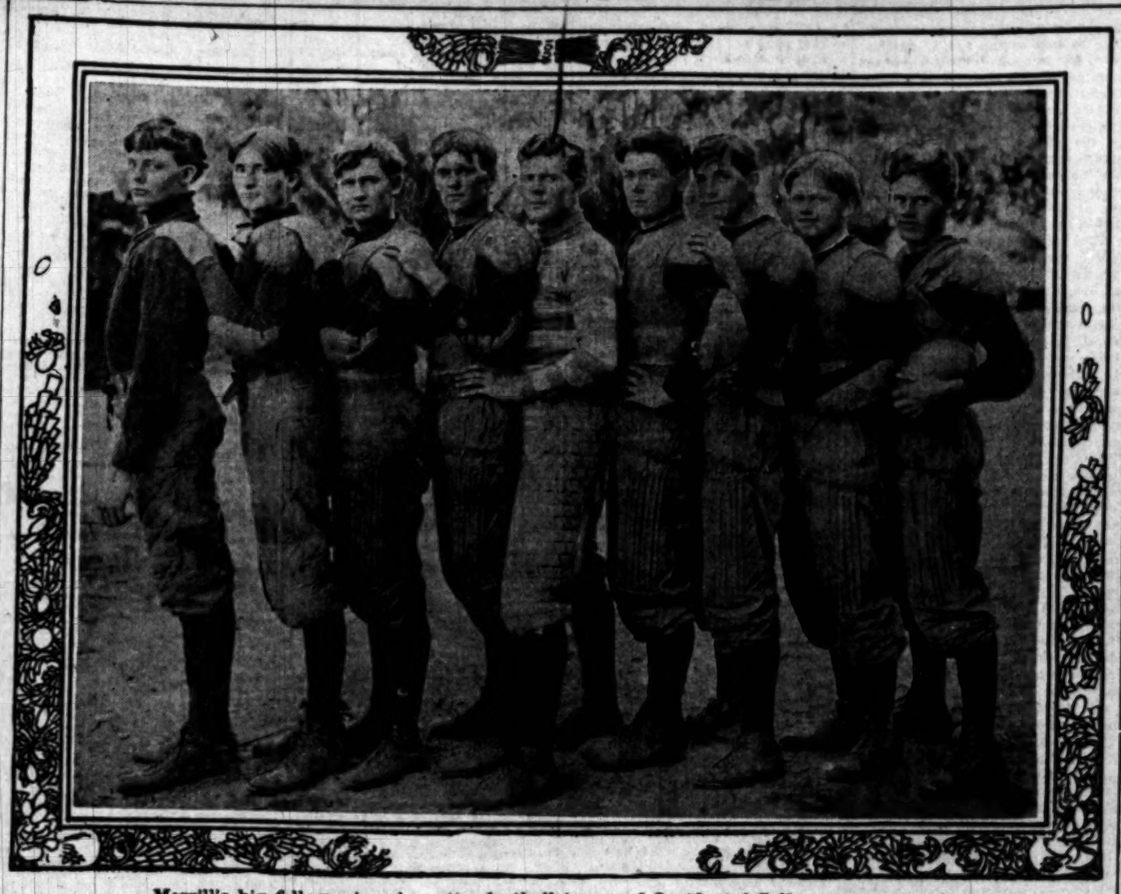

Merrill's big fellows, in whom the football hopes of Occidental College are centered.
From left to right—Conrad, Hurt, Wenman, Clark, Coach Merrill, Von Schriltz, Patterson, Petty, Demaree.

BIG MEN AT OCCIDENTAL.

FOOTBALL PRACTICE BEGINS AT HIGHLAND PARK.

Stalwarts from the Sagebrush of San Bernardino Aspirants for Football Honors—A Heavy Back Field is in Prospect, but Line Looks to be Lighter.

Twenty-five men turned out yesterday afternoon at Occidental Campus in response to Coach Merrill's call for football volunteers. A wiry lot of tall fellows whose physiques bespeak strength and endurance, and on whose faces grit is plainly writ, they are a much more encouraging lot than was in evidence last fall at this time.

Huge, beefy players were conspicuous by their absence. The tall, lean type of athlete, characteristic of football, which demands other things than sheer brute force, predominated. Men weighing from 170 to 180 will make up the major part of Occidental's football team this season if the hopes of Coach Merrill and Trainer Wadsley be realized. There will be no excessively big fellows, and on the other hand, "shrimps" are to be eliminated from the line-up as far as possible.

By scouring the country High School's assiduously for talent during the spring and summer, Football Boss Merrill succeeded in securing half a dozen candidates for gridiron honors who are nearly, or quite as large as himself. One former Occidental favorite was persuaded to return, and several of the last year's first—and in fact only—eleven remained over to form a nucleus for the coming season.

The biggest man who turned out yesterday is Tackle Ernest Wieman, who goes on the field weighing about 200 pounds. This young DeWitt is a first-rate kicker, and a sure punter. He will probably do most of the booting for the team.

Fay Clark, of San Bernardino High School last season, and a star in that company, is out for full-back at Occidental this fall with every prospect at present of making the position. He is a big, wiry fellow who looks to weigh about 185 pounds, and is as fast as a foot racer. In yesterday's practice, running down the field on Wieman's punts, this stalwart lad from the San Bernardino sagebrush showed many of the qualities that go to make a good player, and impressed everybody favorably.

Demaree will captain the team this year. The shock-headed lad is not as wild as he looks; is in fact a very steady, and reliable football player with more than his share of the brains of the game. He is of burly build and weighs in the vicinity of 175—playing weight.

Von Schrilitz, another sagebrush production, is also a big man, and of husky, muscular physique. He will probably play a line position, though the men cannot be assigned definitely until they have put two weeks or more of practice behind them.

The loss of White at center and Powers at end is likely to be felt at Occidental this fall, though there is plenty of material—such as it is—to take their places. These men were football players of far more than usual ability, each a star in his position, and such as are not produced in one season of training.

Bruce Merrill, Thatcher the third baseman, Clever the center fielder, already familiar to followers of Occidental sports, are now out for football, and the oldest college athlete in the south, D. C. Chapin—whom Dame Rumor assigns some 29 years—is trying for a position where his sprinting ability and endurance will stand him in hand.

Trainer Wadsley has already taken the men several six-mile spins across country, and a training table has been established in the Newberry building on Pasadena avenue.

O. Merrill's back field promises to be top-heavy as compared with his line. He will have some of the heaviest backs in Southern California, and means to map out a style of offense and defense calculated to display their strength to the best advantage.

The usual number of green hands are out for gridironing at Highland Park, a few having as yet failed even to master the correct form in catching a ball, but the policy of few games and much practice will be the slogan at Occidental this fall, so the squad will have a clear forty days in which to pick up the fine points of the game. Much can be done in that length of time, and Merrill hopes to put a finished product into the field when the first game is called.

Yesterday's routine consisted of a little passing by impromptu snappers—back to quarters and halves, the squad being told off into four bunches of a half a dozen each. Then punting and running down the field was resorted to for half an hour, and a run around the new track, which is not yet settled, wound up the outdoor work. The football candidates will take it easy for a few days, and then real training will begin.

The estimated weight of the team Occidental will put forth is under present conditions, 170 pounds as it goes on the field. St. Vincent's will probably be heavier, as will the Indians. U. S. C., is as yet an unknown quantity, though a beefy eleven seems to be what Prof. Holmes is striving for at present. Pomona, judging from all the data at hand, bids fair to have no heavier a team than Occidental, and one somewhat less experienced.

FEATURELESS GAME.

TACOMA DEFEATS SEATTLE.

[BY THE ASSOCIATED PRESS—P.M.]

SEATTLE (Wash.) Sept. 18.—Tacoma defeated Seattle today in a rather featureless game of ball. The home team hit Thomas hard, but could not connect when hits were needed. Score:

Seattle, 2; hits, 12; errors, 4.
Tacoma, 4; hits, 5; errors, 1.
Batteries—Roach and Frary; Thomas and Graham.

AMERICAN LEAGUE GAMES.

BRILLIANT ST. LOUIS SPECTACLE.

[BY THE ASSOCIATED PRESS—P.M.]

ST. LOUIS, Sept. 18.—In a brilliant exhibition of baseball, St. Louis today defeated Chicago. Sudhoff was effective until the eighth, when, with two down, a single and three bases on balls netted the visitors one run. Attendance 2200. Score:

St. Louis, 3; hits, 8; errors, 2.
Chicago, 2; hits, 6; errors, 0.
Batteries—Sudhoff and Sugden; White, Owen and Sullivan.

DETROIT-CLEVELAND.

[BY THE ASSOCIATED PRESS—P.M.]

CLEVELAND, Sept. 18.—Detroit shut out Cleveland today. Rhoades kept the hits well scattered up to the last inning. Attendance 1400. Score:

Cleveland, 0; hits, 3; errors, 0.
Detroit, 3; hits, 11; errors, 1.
Batteries—Rhoades and Wakefield; Killian and Drill.

WASHINGTON AND BOSTON.

[BY THE ASSOCIATED PRESS—P.M.]

WASHINGTON, Sept. 18.—Washington and Boston broke even in a double-header here today, the locals winning the first game through timely hitting, while the second went to the visitors. Attendance 5300. Score:

First game:
Washington, 4; hits, 7; errors, 1.
Boston, 2; hits, 4; errors, 1.
Batteries—Hughes and Heydon; Gibson and Criger.

Second game:
Washington, 2; hits, 11; errors, 2.
Boston, 16; hits, 19; errors, 2.
Batteries—Adams, Jacobson and Knoll; Winter and Armstrong.

POSTPONED GAME.

[BY THE ASSOCIATED PRESS—A.M.]

NEW YORK, Sept. 18.—Philadelphia-New York game postponed; rain.

NATIONAL LEAGUE GAMES.

BOSTON BEATS BROOKLYN TWICE

[BY THE ASSOCIATED PRESS—P.M.]

BOSTON, Sept. 18.—Boston won two games from Brooklyn here today, the first by 9 to 2, and the second, which was called on account of darkness in the eighth inning, by 4 to 1. Attendance 1800. Scores:

First game:
Boston, 9; hits, 14; errors, 1.
Brooklyn, 2; hits, 6; errors, 3.
Batteries—Fraser and Needham; Strickett and Ritter.

Second game:
Boston, 4; hits, 7; errors, 0.
Brooklyn, 1; hits, 5; errors, 1.
Batteries—Willis and Moran; McIntyre and Bergen.
Umpire—Johnstone.

POSTPONED GAME.

[BY THE ASSOCIATED PRESS—A.M.]

PHILADELPHIA, Sept. 18.—New York-Philadelphia game postponed; rain.

CHICAGO-ST. LOUIS.

[BY THE ASSOCIATED PRESS—P.M.]

CHICAGO, Sept. 18.—By bunching hits in three innings today, Chicago won the last game of the series with St. Louis. Attendance, 1200. Score:

Chicago, 4; hits, 7; errors, 1.
St. Louis, 2; hits, 7; errors, 0.
Batteries—Lundgren and Kling; Thielman and Leahy.
Umpire—Bausewine.

Vanderbilt's Rooney.

PARIS, Sept. 18.—W. K. Vanderbilt's Rooney won the Prix St. Michael at the St. Cloud races today.

DOES HANLON WANT HERRERA?

BOUT CALLED OFF BY MANAGER TOM M'CAREY.

"Pride of California" Slow About Coming Through With Signature to the Articles, and "Twin" Sullivan is Put on With Tommy Burns Instead.

Eddie Hanlon, "The Pride of California," as his friends term him, is responsible for Tom McCarey's calling off the Hanlon-Herrera match, which he announced a few days ago for the night of October 17.

Having given the fighters three days of grace in which to sign articles for their local engagement, and having received no definite answer, the mitt fagnate put a period to the proceedings yesterday, life being too short to monkey with a man whom there is some reason to believe did not care to fight.

Herrera repeatedly expressed not only willingness, but a keen desire to meet Hanlon. Well-posted followers of boxing think he is just the style of a slugger that would succeed in lowering Eddie's colors, notwithstanding his peculiar—and unpopular—crouch, and style of "covering up." Herrera hits like a piledriver with either hand, and Hanlon is not considered particularly hard to land upon, although it takes a veritable "mule kick" to put him away.

Jack "Twin" Sullivan wired from Seattle yesterday on his arrival that he would be ready for business in three weeks, so Tommy Burns was consulted by telegraph at once. The result was the substitution of the Sullivan-Burns battle for the Hanlon-Herrera affair. It will not be the next card of the Century Club, however, a night of five ten-round goes being on the fistic programme for October 3.

Another bout was added to the three already secured when Mayfield and Gorman of San Francisco were signed. The former is the lad who recently put away Jack Clancy (Al Abrens) in ten rounds, and made such a good showing against Buddy Ryan, the welter champion, while Gorman won his last three battles in jig time by the knockout route, and is considered a "comer."

There will be lively interest in all these little mills, those between Solomon and Billy Welch, and the début of "Rube" Jeffries against Wrestler Bell bidding fair to prove the medium of much speculation among friends of the participants.

BASEBALL TODAY.

'FRISCO IS NEXT.

Uncle "Hank" Harris of letter-writing fame will be in town this morning with his baseball aggregation, scheduled for a series of six games with the Looloos at Chutes Park.

Hall will probably pitch for the locals, and Whalen may open for the visitors.

J. Ira "Slats" Davis will umpire.

DO GOOD WORK.

LOCAL TRAPSHOTS WIN.

A feature of the big interstate shoot at San Francisco, which ended Sunday, was the work of the Los Angeles Gun Club squad, Messrs. Hagerman, Van Valkenburg, Loveless, Smith and Bungay. The local men stood side by side with the crack professionals from the East and more than made good the oft-repeated claims of these columns, that Coast marksmen were in no wise inferior to the best the East could produce when shooting over the same traps.

Hagerman on Saturday won the preliminary handicap with ninety-three broken out of 100. He received $100 out of the big purse of $464.50, as well as a magnificent loving cup from the Interstate Association.

"Pop" Orr of Monterey, also well known here, stayed in to sixth place with ninety breaks.

Gibson and Mills also of Los Angeles divided money in nearly every event.

The eastern experts shot in the handicap for practice only, but at that only two made a better score than Hagerman.

W. H. Varian of Pacific Grove, who attends all the local tournaments was second in the handicap with ninety-two.

Among others, Hagerman "skinned" Chan Powers, who recently established a record for continuous breaks.

Crosby made a run of 175 Saturday and made a new Coast record. Ed Schultz set the amateur record at Ingleside three years ago at 129 straight.

In the Grand American Handicap shot Sunday, "Bob" Bungay of this city, tied for first with Geo. Sylvester, and lost by one bird in the shoot-off, taking $146.25 for his piece. Bungay up to a year ago had shot blue-rocks very little indeed, but rapidly improved and has now taken his place with the leading amateurs of the country.

EXPERTS WITH THE SHOTGUN.

LIVE-BIRD CONTEST BRINGS OUT GOOD SCORES.

Fred Gilbert Grasses 'Em up to Twenty-four in Fine Shape, and Fails to Kill at the Critical Moment—Bungay of Ocean Park in Bad Luck Makes Good Showing.

[BY DIRECT WIRE TO THE TIMES.]

SAN FRANCISCO, Sept. 18.—[Exclusive Dispatch.] Among the expert shotgun artists who contested in the live-bird shoot at Ingleside today were Fred Gilbert, W. R. Crosby and C. M. Powers. Although Gilbert and Crosby carried the heaviest handicap, which was 33 yards, it was thought that either one of the two great professionals would annex the big end of the purse. The race was at 25 pigeons, $30 entrance, high guns to win.

Sixteen of the crack live-bird shots of the State, including two eastern champions, entered for the race, which started at 11 o'clock a.m., under rather adverse weather conditions, and the birds, as the day was warm, were rather tame.

Gilbert, who shot from the 33-yard rize, grassed each of his birds in fine shape until he reached his twenty-fourth, which loitered on the trap and then flew lazily toward the shooter, who cut several feathers from its tail by undershooting. The pigeon rose, and Gilbert shot too late to score a kill, which placed him in the 24 class.

Clarence Nauman of San Francisco, who recently returned to his old form, shot a grand race from start to finish, and was the recipient of a hearty cheer when he dropped his last bird, which gave him a clean score of 25 kills.

Among the participants who had 24 kills to their respective credits in the first event were Walsh, Powers, Greene, Gilbert, Haight and Lovelace. Bungay of Ocean Park, Los Angeles, who shot a tie race for target trophy Sunday with George Sylvester of this city and lost by one bird, was among the live-bird shooters who ran up a record of 23. He had hard luck, as one of his birds died out of bounds.

In the pool shoot at ten birds, $5 entrance, 30-yard rise, the five high guns that divided the pot were Bungay, Powers, Gilbert, Vaughn and Naumann.

MINOR BALL.

LEONARDTS TRIMMED.

The L. A. Pacific team defeated the cement mixers, the C. Leonardts by the tune of 9 to 3, at Santa Monica yesterday. The C. Leonardts were not dangerous at any stage of the game. Harkness of the L.A.P. team pitched a good game, striking out eleven men, also being there with the big stick, securing three hits out of five times at bat.

The L. A. Pacifics would like to arrange games with out-of-town teams, and games can be had by addressing Ray Laswell, Union Hardware & Metal Company, No. 214, 216 North Los Angeles street. The line-ups were as follows:

L. A. P. R. R.		C. Leonardts.
Harkness	pitcher	Reich
J. Colbath	catcher	Smith
Gray	first base	Guercio
Coleman	second base	Knell
Hart	shortstop	Goodwin
Gabe	third base	Moore
Laswell	left field	Tupper
Heizman	center field	J. Simmons
Day	right field	Adams

Columbus Track Heavy.

COLUMBUS (O.) Sept. 18.—Rain this afternoon made the Columbus track too heavy for the opening races of the grand circuit meeting. It is announced that an agreement will be made to run off the entire programme in the next four days. Racing, Tuesday, begins at noon.

Injured Bike Riders.

STOCKTON, Sept. 18.—Percy Lawrence and Henry McWhirter, San Francisco bicycle riders, injured in the races here yesterday, through colliding with a surrey, are now out of danger, and will be able to return to their homes tomorrow.

DE

Ville Paris

A. FUSENOT COMPANY—221-223 SOUTH BROADWAY

An Exhibition and Sale of Autumn Modes in

Women's Outer Garments

We are showing a more extensive and artistic line of ready-to-wear apparel than ever before. The styles embrace many exclusive garments. They have all come at Dame Fashion's bidding, and await your inspection and selection. There is an air of distinction that comes to a woman wearing a "Ville" suit or jacket, because they are made to emphasize all the good lines of your figure. You act with wisdom if you buy TODAY, while we are making inducements during our

Great Farewell Sale

We Mention Only Two of the Many Specials for Today

$26.50 Suits at $17.75

This suit is made of the fancy gray mannish cheviot, in ¾ fitted coat; inlaid velvet collar and cuffs; trimmed with stitched bands and velvet buttons; coat lined to waist; plaited skirt of round length; our $26.50 suit at $17.75

New Tan Covert Coats—Our $16. Farewell Sale Price $11.50

Three-quarter length; loose fitting; collarless; very artistically tailored.

$20.00 Suits at $15.75

A double breasted, loose fitting box coat suit; made of either blue or brown cheviot; satin lined coat; plaited skirt; this $20.00 suit today $15.75

7-8 Length Covert Coats—$18.50 Reduced to $15.00

This is an unlined and fitted coat; trimmed with plaited and strapped seams; fancy collar and tailor buttons.

Special Notice

See our window display of smart, mannish woolens. The proper goods for your new long coat suit. Prices range from $1.00 up.

Commencing Sept. 15th we will inaugurate new through

Chicago Tourist Service

Leaving every day at 7:20 p.m.

VIA SALT LAKE SHORT LINE

Chicago, Union Pacific and North-Western Line

These cars will be sixteen-section wide-window Pullman Tourist Sleepers, of latest pattern, and will afford the most comfortable way of making the trip at a small cost.

THE NORTH WESTERN LINE — UNION PACIFIC

W. D. CAMPBELL, Gen. Agt., 247 So. Spring St.

HOME 1458 SUNSET 6177 | NEWSPAPERS Follow-Up Systems | MAGAZINES Mailing Cards | TRADE PAPERS Booklets Catalogues

NCO ADVERTISING

WRITTEN PLACED CHECKED DIRECTED

ESTABLISHED 1895 Curtis-Newhall Co. 228 MERCANTILE PLACE LOS ANGELES

THE LUSK CAB CO.

Automobiles, Carriages, Tally-hos, Three-seaters, etc. for hire. Day or night. Drivers in livery. 750 S. MAIN ST. BOTH PHONES 297

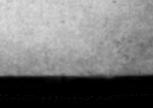

FISHERS MANY; CATCHES FEW.

SAN PEDRO BAY THRONGED TO BUT LITTLE PURPOSE.

Anglers by the Hundred Thresh Out the Still Water for Sea Trout, but Take Very Few—Spotfin Croakers Not Feeding—Surf Fish Biting but Gingerly.

San Pedro seemed a Mecca for Los Angeles fishermen Sunday, and few indeed of the local sinker shiers failed to make pilgrimage thereto at some time between daylight and dark—pilgrimages truly "more holy than righteous," for the piscatorial peace was not fractured to any visible extent, nor was the Sabbath desecrated by any shocking slaughter of fish such as the worthies of the ro dand reel had been led by some false prophets to expect.

Some surprising runs of sea trout in the bay last week were mainly responsible for the sporting exodus. Parties reported catching as high as fifteen on live bait, but that more than totaled the united baskets of a hundred fishermen Sunday.

Armed with fancy rods and reels and the best of single gut leaders, a gang of sporting goods experts from the Tufts-Lyon establishment piled their nefarious vocation on the cannery wharf all day next door to a cholo hand-liner and a colored man, but even that combination failed to beget any luck. The gentlemen finally bought enough fish to make good with.

Among those who "also fished" were Smith Warren, Bob Brady, Louis Breer, Tony Prisdent and his partner, "Butch" Lillie, R. F. Van Cleave and wife; B. G. Shutt, Will Stearns, Simon Spier, H. W. Coomber, the Luckenbach family, Oscar Baer, wife, friends and relations, and Gesner Williams.

"Handline Bill" Weber for once succeeded in catching a nice basket of fish, and, wonderful to relate, was high hook of all those who reported on the day. Weber caught three spotfin croakers weighing about a pound and a half each; several yellowfins, a sea trout, some small "rippers" and one whale of a "surf" that weighed three and a half pounds. In common with several others, Weber tired of the bay and resorted to the newly made beach at San Pedro, with fair success.

The croakers were off watch, and so were the yellowfins. One nice halibut of twenty pounds weight was taken.

The bay is full of surprises for fishermen, the sea trout being the latest. They are seldom taken in such numbers as last week's catches would indicate.

The surf fishing at Huntington Beach was fair, R. Campbell and several others getting small messes.

Gravesend Results.

NEW YORK, Sept. 18.—About five and a half furlongs: Confederate won, Arklita second, Deviltree third; time 1:11 2-5.

Steeplechase, about two miles: Caloorahatchie won, Bonfire second, Blacksmith third; time 4:14.

About six furlongs: Roseben won, Schulamite second, Nannie Hodge third; time 1:11 1-5.

The Speculation Stakes, mile and one-sixteenth: Right Royal won, Judge Himes second, Oceantide third; time 1:49.

Mile and one-sixteenth: Rose of Dawn won, Dont Ask Me second, Thistle Heather third; time 1:51 2-5.

Five and a half furlongs: Pamela won, Usury second, Merry Go Round third; time 1:09 2-5.

Five and a half furlongs: Flavigny won, Lillie B second, Vagabond third; time 1:09 3-5.

Mr. Newcomer.

Looking for a house, or rooms, an investment or a good trade? Investigate The Times classified department. If you don't find there what you are after, try an ad. Only a cent a word, and the quick result will astonish you.

Legal.

ANNUAL MEETING OF THE STOCKHOLDERS OF THE LOWELL AND CALIFORNIA MINING COMPANY.

Office of the Lowell and California Mining Company, September 14, 1905.

To the Stockholders of the Lowell & California Mining Company:

Please take notice that the annual meeting of the stockholders of the Lowell & California Mining Company will be held at the branch office of the company, at room No. 417 H. W. Hellman Building, city of Los Angeles, County of Los Angeles, State of California, on the 2th day of September, 1905, at 10 o'clock a.m. of said day, for the purpose of electing directors and for the transaction of such other business as may properly come before the meeting.

The transfer book of the company will be closed on Wednesday, September 27, 1905, at 3 o'clock p.m. and will remain closed until Monday, October 2, 1905, at 10 o'clock a.m., by order of the Board of Directors.

F. C. FENNER, Secretary.

Dated this 14th day of September, 1905.

THE TIMES-MIRROR COMPANY.

H. G. OTIS...President and General Manager.
HARRY CHANDLER.....Vice-President and Assistant General Manager.
MARIAN OTIS-CHANDLER....Secretary. ALBERT McFARLAND....Treasurer.
PUBLISHERS OF

Los Angeles Daily Times

Daily, Weekly, Sunday and Weekly Magazine | Vol. 48, No. 108. EVERY MORNING IN THE YEAR | Founded Dec. 4, 1881 Twenty-fourth Year

NEWS SERVICE:—Full reports of the Associated Press, covering the globe; from 2500 to 3,000 words transmitted daily over more than 20,000 miles of leased wire.
TERMS:—Daily and Sunday, including Magazine Section, 75 cents a month, or $9.00 a year; Daily, without Sunday, $7.20 a year; Sunday, $2.50; Magazine only, $2.50; Weekly, $1.50.
TELEPHONES:—Counting-room, Subscription Department, Editorial Rooms, City Editor and Local News Room, Sunset Press 1; Home, 348 for THE TIMES.
AGENTS:—Eastern Agents, Williams & Lawrence, Tribune Building, New York; 1224 Marquette Building, Chicago; Washington Bureau, 41 Post Building, Telephone 2267 Main, where the latest copies of The Times may be consulted; San Francisco office, room 41, Chronicle Building, Telephone Main 1473.
SWORN CIRCULATION—Daily: net average for 1898, 18,091; for 1897, 19,258; for 1898, 20,131; for 1899, 25,751; for 1900, 26,728; for 1901, 28,448; for 1902, 30,930; for 1903, 34,846; for 1904, 37,702 copies. Sunday circulation, 52,248 copies. Sworn daily average for every day of the first six months of 1905, 42,113 copies; Sunday, average for same period, 60,814 copies.

Yesterday's Regular Edition.....41,200

THE TIMES has a larger regular bona-fide circulation than any local rival. It circulates widely among the intelligent, industrious, substantial, forehanded citizens. The greatest volume of business advertising. The Kind Shelter, the best classifications, the largest results to advertisers.

Offices: Times Building, First and Broadway.

Entered at the Los Angeles Postoffice for transmission as mail matter of the second class.

PART II: EDITORIAL, LOCAL AND BUSINESS SECTION

Pen Points

Anyway the tariff needn't get scared. It is in the house and the hands of its friends.

Graft, graft, graft—East, West, North and South, and the seven seas over. Has the whole world turned thief?

We dislike pessimists and their ways, but, by ginger, they now have the center of the stage and they are entitled to it.

It is about time for the President to call Mike Donovan in again and begin those boxing lessons. Congress meets in December.

The policy-holders of the life insurance companies will doubtless be willing to stand an assessment to put the thieves in jail.

The tariff tinkers now allege that they simply desire to "modernize" the tariff. Beware of the Greeks when they talk smooth.

Los Angeles ought to be glad to see the elephants next week. This is the one city in the country that hasn't got an elephant on its hands.

Busy though the summer has been, the winter bids fair to be busier still. Los Angeles has adopted the strenuous life as a continuous performance.

It is now seen that the term "mutual" in a life insurance company applies only to the grafters who sit at the top and stuff their jeans with the "rake off."

The city of New York is like the cashier's office in a big department store. Money pours into it from every part of the country. And look what they do with it!

The people who howl about the amount of the national debt overlook the fact that those to whom the government owes the money would be disappointed if the debt were paid.

Let it not be thought that while the Baptists are splitting up into factions they are differing to any extent on the cardinal doctrine of the faith. They all use the same kind of water.

Theatrical managers seem to have a clever knack of keeping the public from getting lonesome. No sooner does the bathing season pass than the play bills announce the presentation of leg shows.

The latest authentic reports from Uncle Joe Cannon are to the effect that he is hard at work practicing a new stony glare for the tariff tinkers who propose to invade the next Congress.

In the midst of all this discouragement let us not forget that there are thousands of men who could also have risen to the height of "eminent financiers," but who were not dishonest enough to do so.

"What a bright young man George Perkins is," we were saying a couple of years ago when his phenomenal rise in the financial world was the subject of the hour. Now we say merely, "What an elegant cat's-paw he has been."

What rouses the ire of a life insurance policy-holder almost as much as the thought of the thievery that has been going on, is the knowledge that he has been treated like a pup by his own paid servants whom he allowed to sit on the lid.

Even though the Democratic party should nominate a decent fellow like Joe Folk for President, they'd be sure to team him with a nominee for Vice-President whose record is such that Diogenes would pass him by as though he were a gate post.

The money in circulation in the United States at the present time is $31.40 per capita, that is to say, counting all the money and all the people, everybody would have $31.40. Dang it, it wouldn't be worth the trouble. Let 'er go as she is.

Los Angeles can now put the same stipulation in her bonds that Great Britain does—"While grass grows and water runs." The Owens River will soon be running like a mill-race, and grass, oh, say, the way grass will grow will keep the crickets chirping. And don't you forget it!

"It's only a dollar and spend it like a lord; spend it as though it were a leaf on the tree and you were the owner of unbounded forests," said Bob Ingersoll in one of his famous lectures. The life insurance looters followed the great agnostic's advice with a faithfulness exceeded only by their monumental gall.

Among the great virtues of the Japanese it was pointed out by their admirers that graft was a thing unknown among them. But we now find that graft among the officials of the Japanese navy, particularly, has been rampant for a long time. The biggest opportunities were in the navy, and the little brown man stuck his fist into the sack clear up to his elbow. Thus we see that those who contend that the heathen is an honester man than the Christian labored under the severest of delusions.

BUSINESS.

Enormous shipments of wheat by Black Sea ports had a weakening effect, yesterday, on the Chicago wheat market; but at the close, December delivery was off only 1-8. News received on change at New York of the extraordinary prosperity prevailing in all parts of the country and in all lines of business was the cause of satisfaction to those operating for higher. The advancing tendency was advanced yesterday. Immediate conditions in the money market showed some relaxation.

THE NEXT CONGRESS.

The country has much good to expect from the next Congress, and, at the same time, something to fear. When the nation's legislature meets in the city of Washington on the first Tuesday of the coming December the eyes of the people will be turned toward it with a greater degree of expectancy than ever upon any similar occasion, perhaps, in times of profound peace. The questions to come before the Congress are great and vital and pregnant with fate. Much good or much ill may come out of Washington within the months soon to pass, according as the lawmaking body of the nation may deport itself.

The curse of the last Congress was extravagance, and what the country has now to fear is that the coming session will be similarly afflicted, and maybe to even a greater extent. We are living in an era of splendid prosperity, and such eras are always conducive to public carelessness and thoughtlessness. We are apt to forget in times like these that "a willful waste makes a woeful want." Money being plenty we think there is nothing to do but to deal it out with a free hand. We are apt to "bite off more than we can chew" and to wade into dangerously deep waters. And now is the time to think of these things and not after the harm has been done. The time to close the barn door is before the horse gets away. It is the duty of the press of the country to give warning of the danger it so plainly sees. Every member of Congress should be served with notice by his constituency that a close watch will be kept upon him and that he will be held personally responsible for whatever his share may be in any wrongdoing that may take place.

We are having painful evidence of the result of graft in our quasi-public affairs. Let us warn our legislators beforehand that we are in no humor to stand for the same thing in the wholly public business of the nation. We will not stand for graft, neither will we stand for inexcusable extravagance.

There are the very weightiest of public questions to come up at Washington next winter—questions to which the Congress may well devote itself with the utmost degree of patriotism and self-effacement. The Philippines, the Panama Canal, the railway rate question, the trusts, the tariff, pensions, and many other problems of the gravest import are to be discussed, and settled. The right disposition of these extremely important matters is of the most serious concern to all the people, and the manner in which they will be handled will be watched with an intense anxiety.

But the trouble is that nine out of every ten of the members of the coming Congress will be headed for Washington within a few weeks bent almost solely on gaining some personal advantage for themselves, political or otherwise. These ambitions will crop up invariably in the form of appropriations. If these gentlemen are allowed to get all they ask for, the deficit which now exists in the national treasury will be fearfully increased, and the result will be tremendously embarrassing. Therefore, let the warning now go out. The time to call a halt is before the onslaught begins.

THE PRESIDENT IN EARNEST.

That the President is very much in earnest in his desire to have the isthmian waterway completed at the earliest possible moment, is abundantly indicated by his remarks to the consulting board of engineers, addressed to them on the occasion of their recent visit to Sagamore Hill, made by request of the President. "I expect you to advise me, not what you think I want to hear, but what you think I ought to hear," said the President, in his straightforward way. Continuing, he declared, in substance, that the utmost possible speed of construction, consistent with thoroughness and safety, is the first consideration; that with this must go the practical certainty that the plan proposed will be feasible, and "that it can be carried out with the minimum of risk."

The President expressed the hope that ultimately it will prove possible to build a sea-level canal. "Such a canal," he declared, "would undoubtedly be best in the end, if feasible; and I feel," he added, "that one of the chief advantages of the Panama route is that ultimately a sea-level canal will be a possibility. But while paying due heed to the ideal perfectibility of the scheme from an engineer's standpoint," he admonished, "remember the need of having a plan which shall provide for the immediate building of the canal on the safest terms and in the shortest possible time."

The President, in closing, admonished the consulting engineers that he desired their best judgment on all the questions to be considered "in choosing among the various plans for a comparatively high-level, multi-lock canal, for a lower level with fewer locks, and for a sea-level canal. Finally," he said, "I urge upon you the necessity of as great expedition in coming to a decision as is compatible with thoroughness in considering the conditions."

In a few days (the latter part of the present month) the board of consulting engineers will visit the isthmus in order that they may make a study of conditions as they find them on the ground. The board is composed of the most eminent civil engineers to be found in the several countries from which they have been drawn. The report which they will make, after having viewed the canal site and carefully considered all the conditions to be met, ought to be conclusive, if anything in this world is final and conclusive. The opinion of this eminent board, as all men must admit, will be of infinitely greater value than the opinion of any private observer can possibly be, though such observer may himself be an eminent engineer.

There will be no reason whatever to question the motives nor to impeach the professional skill and honor of these engineers of world-wide reputation. The President, the Canal Commission, and everybody in interest (including the American people, who are the chief persons in interest) should loyally abide by the findings of this board of consultation. It is the President's evident intention to be sure he is right, and then to go ahead. This, as we all know, is the only proper way in which to accomplish anything worth accomplishing.

It is reported that the Senate—or, rather, some of the Senators—will attempt to "knock out" the Panama Canal at the coming session of Congress. Such action, if the report of the board of consulting engineers be favorable, would be little better than treason to the government of the United States. It remains to be seen whether the goverament, having fully determined to consummate this great work, will permit itself to be deterred by "knockers" from carrying out its expressed intentions. The question will speedily resolve itself into this: Are "knockers," actuated solely by selfish interests, greater than the government of the United States?

PICKETING PROHIBITED.

Again and again the courts have declared that "picketing" by labor unions is unlawful. Again and again this practice has been condemned as violative of constitutional and statutory law, and has been enjoined by courts of high jurisdiction. These injunctions have had the effect of restraining the practice, in some degree, but it has not yet been wholly eradicated, and with every large strike it is resorted to by strikers as one of their methods of warfare, notwithstanding its unlawful and unjustifiable character.

Among recent court decisions against trades-union violence, intimidation, and picketing which is intimidation or violence in another form,) we have noticed nothing more explicit and comprehensive of late than that of Judge Smith McPherson, United States District Judge for the Southern District of Iowa. The case was that of the Atchison, Topeka and Santa Fé Company vs. Nathan W. Gee and others, members of a trade union. In the spring of 1904 differences of opinion arose between members of the union and their employés, the result of which was a lockout. Suit was brought to restrain the defendants from interfering in any way with the business of the plaintiffs, and particularly to prevent the picketing of their shops and the intimidation of their employés.

Judge McPherson, in granting the prayer for an injunction, reviews briefly the fundamental rights of men, irrespective of their affiliation with unions or other organizations. These rights are recognized by the laws and the courts as inalienable, and belonging inherently to the individual citizen. They include the right to join a union or not to join a union, as the individual may elect; to accept employment or to refuse it; to continue in employment or to abandon it at will (if bound by no contract.) As employés have a legal and unquestioned right to strike, singly or collectively, it follows logically that employers have an equal right to discharge their employés, singly or en masse, as they may elect. Employés, after they have quit employment or have been discharged, have no longer any claim upon the positions which they formerly occupied. They have, therefore, neither legal nor moral right to interfere in any manner with the conduct of the business of their late employers.

These truths are so simple, so obvious, that it would seem no man could have the audacity to question them. But the locked-out man in the case under consideration not merely questioned these truths but ignored them, by actively interfering in the management of the company's property, picketing its shops and intimidating its employés.

Regarding the rights of non-union men, Judge McPherson is frank, specific, and emphatic. "A man who does not belong to a union," he says, "has the same rights, legal and moral, neither more nor less, as has the man who does belong to a union. His rights and his family are just as dear to him as those of a union man. There are and can be no differences." Continuing, the judge declares that "the company has precisely the same rights to employ non-union men as union men, and the absolute legal and moral right to have its rights and property and its employés protected when it does elect, for any reason, to employ non-union men. And when such rights are violated the company has the right to seek and obtain an injunction against the repetition of such violations. All the courts, English and American, Federal and State, so hold. These questions are not debatable."

Coming to the question of picketing, Judge McPherson is even more emphatic. After reciting the various methods employed by the pickets, singly and in groups, amounting in fact to intimidation if not to actual violence, he says:

"There is and can be no such thing as peaceful picketing, any more than there can be chaste vulgarity or peaceful mobbing or lawful lynching. When men want to converse or persuade, they do not organize a picket line. When they only want to see who are at work, they go and see, and then leave, and disturb no one physically or mentally. But such picketing as is displayed in the case at bar, by the evidence does, and is intended to, annoy and intimidate. The argument seems to be that anything short of physical violence is lawful. One man can be intimidated only when knocked down. But the peaceful and law-abiding man can be and is intimidated by gesticulations, by menaces, by being called harsh names, and by being followed, or compelled to pass by men known to be unfriendly. Perhaps such a man may not be a bully, but is frail in size and strength, or he may be a timid man. But such a man is just as much entitled to go and come in quiet, without even mental disturbance, as is the man afraid of no one and able, with or without weapons, to cope with all comers. The frail man, or the man who shuns disturbances, or the timid man, must be protected, and the company has the right to employ such.

"The test of manhood and the rights of man or property are not to be measured by braggarts or bullies, or vulgarity or profanity, and the saloons must not be the place where supposed rights are to be decreed, as the evidence in this case shows has been attempted many times by some of those on the strike."

The logic of these conclusions is unavoidable. Judge McPherson's decision is in conformity to the opinions of the best judicial authorities, and it is also in conformity to the dictates of common sense. Carried to a logical deduction, nearly all the practices and methods of modern trades-unionism are unlawful and indefensible. Picketing, as Judge McPherson declares, cannot be peaceable under any circumstances. It is essentially a measure of warfare, and no sophistry can make it otherwise. It may masquerade under the guise of peace. This is one of the strategies of war. But its purpose is sinister. It is resorted to by trades unions only in time of war. If it were not a measure of war it would not be employed for warlike purposes. Judge McPherson's opinion is an able statement of the law and the equity of such cases. Its logic is unanswerable.

MEN AND THINGS OVER THE SEAS.

A Statue of Franklin in Paris.

The historic link that binds France and the United States has already been symbolized by statues of Washington and Lafayette, erected in the city of Paris as the gift of American citizens. But a third and equally appropriate memorial is now to be placed in the French capital—a statue of Benjamin Franklin, the first American Minister to France. Franklin lived for nine years in Paris, and it was his diplomatic work with the French government that consolidated the success of the Revolution. The statue will be placed in front of the Trocadero Palace, one of the finest central locations in modern Paris. This is in the fashionable residential quarter of Passy, where Franklin had his home when Passy was a village lying outside of Paris proper, and separated from it by green fields. The statue is to be a replica in bronze of the one in front of the Philadelphia postoffice, and is to be unveiled on January 17, next year. This will be the 200th anniversary of the birth of Benjamin Franklin, and is to be made the occasion of elaborate celebrations on both sides of the Atlantic. The New York sculptor, John J. Boyle, who produced the Philadelphia statue, is making the replica, and the gift emanates from John H. Harjes, the resident member in Paris of the firm of Morgan, Harjes & Co.

Japanese Emigration.

Now that Korea has fallen absolutely to Japan, and Manchuria, by geographical situation, added to equality of trading rights, falls preponderatingly under her influence, there is little likelihood for a generation or two of any serious movement of Japanese coolie labor in the direction of America. Indeed, in high political quarters, the hint has been dropped that Japan, from motives of prudence, will do everything to discourage the movement of her laboring population eastward across the Pacific. In this way she will steer clear of the serious complications, and the snubs to her sensitive national pride, which would undoubtedly result from any great influx of Japanese laborers into this country. It stands to reason, also, that the Japanese, with an immense new field opened to them at their very doors, will prefer it to lands further away from home. Korea adds just about one-half to the area of the island empire, and Manchuria, during the next twenty years, will be a busy scene of railway construction, mining development, factory building and commercial activity along every line. Although this portion of the Chinese dominions will be nominally open to all the nations, the rest of the world may as well prepare itself for seeing the country overrun by the enterprising Japs.

The Open Door and the Near Door.

From the Japanese point of view this will be both good politics and good business, for the firm entrenchment of commercial interests will offer a steady barrier in the future to any attempt at renewed Russian aggressiveness. Then there will be the fortified naval and military base at Port Arthur that will give to Japan the prestige in the eyes of the Chinese that will make this peaceful commercial development all-conquering. The "open door," as The Times has frequently pointed out, means much more to Japan than to the rest of the world. It means, also, the "near door," and this amounts, for all practical purposes, to a preferential tariff in favor of her manufactured products, when competing with goods from the United States and from Europe, that have to pay the ocean freight from far distances. And this is not the only handicap against the older manufacturing nations, for Japan is equipping herself with all their most up-to-date machinery, which, with cheap yet keenly intelligent labor to operate it, will mean cheap goods that will virtually knock the bottom out of the Manchurian market for the rest of the world. The still greater Chinese market will similarly be placed at an advantage for Japan. These may be disagreeable truths, but they are hard facts that will have to be digested in Europe and America as best they can.

Opening up Abyssinia.

The "policy of commercial penetration," to borrow an apt phrase from a Berlin newspaper, is being steadily pursued by Germany, France, Italy and England, all directly concerned in the Ethiopian railway, at the present time divide between them the bulk of the trade with Abyssinia. Germany's share in the exports and imports of that interesting country is small—less than $100,000 in a total of $3,400,000. Last year thirteen German vessels called at Jibuti, the Red Sea port that is the starting point of the railway to the interior, against 164 French and forty-two British vessels. However, nothing daunted, Germany is going to make a determined bid for trade here as elsewhere in Africa and throughout the world generally. She recently dispatched a special mission to the court of King Menelik, and concluded a treaty of commerce. The Kaiser's envoys were cordially welcomed by the Ethiopian monarch who has recently received similar embassies from Belgium, Austria, Russia and the United States. It is clear that Menelik is shrewdly playing the game of having trade treaties with every nation, so as to cause each power to be interested in preventing any one of them from making a grab at his dominions. The "open door" in Abyssinia is thus now pretty well guaranteed, although only a few years ago France, abetted by Russia, was putting forward a claim of political preponderance, Italy was looking to the absorption of the country into her territorial sphere of influence, and England, supreme on the Nile, was also carefully watching for the chance of establishing yet another suzerainty that would, at all events, have prevented any hostile European power from gaining a position on her flank in the Soudan.

AMONG MEN OF ACTION.

"I see that 'Howton Day' is to be celebrated as a regular anniversary hereafter," said a well-known Pasadena man, who lives in the Crown City and has his business in Los Angeles. "I hope it will. It represents a proud achievement on the part of the recall reformers of Los Angeles.

"Philadelphia has felt the hot breath of reform sweeping over her and produced a Mayor Weaver.

"St. Louis suffered and brought forth from her shame a Folk. From the agony of this place and of that have come a La Follette, a Theodore Roosevelt, a Dist.-Atty. Jerome.

"The wave grew and grew, gathered in its mighty force until, at last, in a grand climax, it caught up this city in its whirl.

"We have labored and brought forth —Doc Howton.

"We have gone the wild pace of initiatives and referendums and other imported new-fangled doodles. I knew it must result in some great thing; in some mighty upheaval. Now the upheaval has been and gone; we have its finished product. The total result of the first wild year of reform under the guidance of Sam Clover, Charley Willard and Dr. Haynes, is one lean, hollow-chested, spindle-shanked cpockney with a wavering, uncomfortable eye like a Missouri mule.

"My suggestion is that they put up a statue, drape it in the mystic robes of a 'medium' and inscribe on its base, 'Hi 'hobject, y' kneouw,'

"By all means, let each recurring anniversary of the political birth of this freak be celebrated, and the whole world know of the great achievement of his sponsors—Willard, Clover and Haynes!"

Of all the Soldiers' Home managers in the United States, Gov. La Grange is admitted by the National Board to be the best farmer. In one year he made $23,000 for the home out of the farm—$500 from one acre.

"The trouble with California farmers, and most other farmers, is that they are too trustful with nature," he says. "They put in the crops and call it done. After placing the seed, the next part of their duties is to growl about a farmer's life because the crops do not produce better.

"If a man is ready and willing to make a scientific business of it, watching the markets, tending assiduously the crops and working faithfully and intelligently, farming is a trade of great profit. Only, in this country, you must be sure you have water to do it."

Mr. Coxey, one of the advance men of the circus, is a talented newspaper man, taken from the re-write desk of one of the big metropolitan dailies for the circus press work. He has just come from seeing London newspaper men work; and they're a holy joke.

"One of our big war extras, with a yellow journal head over it would create a riot in England.

"If a woman committed suicide over there leaving a letter incriminating the Prime Minister, most of them would say little or nothing about it. Some of them might allude to it about as follows:

"'Jane Jones died yesterday by her own hand, taking poison.

"'It is alleged that she left a letter averring certain matters asseverated to be derogatory to a certain gentleman of rank and high position in the realm.'

"Over here, we would have a picture of the woman and a picture of the letter and a picture of the poison and a picture of the Prime Minister and nine columns.

"When a shooting or something of the kind happens at night over there it is a common thing for them to leave it until the perpetrators are arraigned in the Police Court next day."

C. S. Fleming, a well-known hardware merchant, voices the plaints of a great many merchants in the builders' business.

"This State ought and simply must have better laws on mechanics' liens; the merchant has no chance whatever. The hardware merchants of this city are continually forced to pocket with philosophy the losses caused by the default of contractors who can't finish their jobs and who skip out.

"The law is so drawn that its supposed protection of the mechanic is easily avoided."

Mrs. T. P. O'Connor, wife of "T. P.," is president of the London Society of Women Journalists.

THE FIGHT AGAINST GRAFT.

Public Officers Should Avoid Even the Appearance of the Evil of the Age.

[San Francisco Chronicle:] Everybody knows that when a contractor is dealing with the public the assumption must be that he intends to cheat if he can. Doubtless honorable men obtain government contracts, but experience does not warrant the assumption of integrity in such contractors. If the question arises the burden of proof is on the contractor. It is always possible for a contractor to cheat if he can corrupt the officer who inspects his deliveries. The position of such an official, therefore, is not altogether enviable. Everybody knows that he will be tempted. Nobody can know whether or not he will yield to temptation. The education for the army and navy is intended to develop the sentiment of personal honor and integrity to the highest point possible, as is necessary with officers intrusted with great responsibilities but who give no bonds. As a matter of fact it is safe to assume a graduate of West Point or Annapolis to be personally incorruptible, and yet that system produced a Capt. Oberlin M. Carter. Just now, also, there are ugly rumors of scandals in the purchase of army material at Philadelphia and elsewhere, and a thorough investigation of all the great army depots has been ordered. In contracts with the civil departments of the government, and particularly in contracts with States and municipalities, the public, rightly or wrongly, puts the burden of proof of honesty on the individuals concerned.

Experience having led the public to expect graft in public contracts, and probably to often assume it when there is none, it behooves all public officials to act with the utmost circumspection, and it is, therefore, unfortunate if, as is stated, the Panama Canal officials have let a five-year contract for boarding all employés in the canal zone without advertisement, and to the highest bidder. It is, of course, true that such a contract cannot be so drawn that its execution can be subjected to exact tests. There can be a definite standard for food products, but there cannot be such a standard of cooking or of cleanliness, and in a matter in which the comfort and health of many thousands of employés are involved the government should perhaps concern itself almost as actively as the contractor to see that there is a fair margin of profit because if there is not it will be the employés who will suffer. The personal character, experience, financial standing and general ability of the contractor may, and, indeed, must, be considered, and it might easily happen that the contract would be properly awarded to the highest bidder.

But in the face of such a possibility utmost care ought to be taken to comply with all forms which would allay public suspicion. The bids should be widely advertised for. If possible, financial, moral and executive competence should be established by each proposing contractor before bidding. The time and place of opening should be known, all bidders should be invited to be present, and if, in the end, the lowest bidder should not get the contract the reason why should be made public at the time of the award. In letting the contract for the boarding concessions on the isthmus none of these precautions seem to have been observed, with the result that the low bidder who did not get the contract promptly charges fraud, which the public will be only too ready to believe. And when Chairman Shonts defends himself by saying that "the concession was made not by the government, but by the Panama Railroad Company," he comes pretty near placing the burden of proof of innocence on himself. The government and the railroad company are one for purposes of letting contracts, and the public will suspect the man who resorts to such a subterfuge.

THE OLD DINNER BELL.

There's music in the lowin' of the cattle on the hills,
An' in the lazy laughter of the waterfalls an' rills;
In the singin' of the bluebird and the hummin' of the bee,
An' the ole woodpecker peckin' on the holler sugar tree.
There's music in the blossoms an' the clear blue of the sky,
In the screamin' of the chicken hawk a-circlin' 'way up high;
But the sweetest songs of June time ain't nowheres near a smell
To the music 'long at noontime of the ole dinner bell.

When plowin' in the distant fields, clean out o' sight o' home,
A-wishin', too, with all your heart that dinner time would come,
You watch the furries stretch away aroun' the lower bend,
And potter 'round a bit before you start for t'other end,
An' you bend your head and listen to ketch the welcome sound,
An' calc'late it's purty nigh noon by shadders on the ground,
When through the hazy atmosphere, your longin' to dispel,
Comes the fur-off silv'ry music of the ole dinner bell.

When the harvest day is over an' the toilers' work is done,
Over wavin' corn an' clover tinted by the settin' sun,
Low an' sweet the distant music of the one bell floats along;
Borne upon the evenin's breezes, mingled with the reapers' song.
An' you look across the meddер, past the ole crick windin' through,
Where the ringer sweet is waitin' with a welcome there for you.
Oh, there ain't no joys of summer that can strike you quite so well
As the ringin' when you're hungry of the ole dinner bell.

—[Indianapolis News.

What Mr. Witte Did.

Those who watched what Mr. Witte accomplished at Portsmouth must have been reminded of what Rosalind says to Orlando in the play: "Sir, you have wrestled well, and overcome more than you wot of." Not only did he succeed in making peace upon terms that long seemed to be unattainable, but to a considerable extent he regained for his country the sympathy with which she used to be regarded by Americans. He labored under the disability of not speaking the English language. His eyes spoke for him, however. His steady, open, direct and kindly gaze went straight to the heart and soul of the man he is best in American manhood. We know not—nobody on either side of the Atlantic can know—the mixed motives Nicholas II. was ultimately prompted to subscribe to Witte for the diplomatic post appointed to bear the principal brunt of the Russian side at the peace conference. There may be foundation for the report that the persons chiefly responsible for Russia's discomfiture were persons who were interested in the Yalu-koff's lumber speculations, but whatever caused the incompetent Alexieff to be made Viceroy in the Far East, and succeeded to ruin Mr. Witte, who had protected and denounced their schemes, by imposing upon him a task for which apparently only failure and no credit could be reaped. If so they must stand utterly aghast at the consummate carriage of their plans. In a measure it makes the vaunt of Beaconsfield hollow by comparison. Mr. Witte has come back peace with honor; and while no country has escaped paying a heavy price by way of indemnity, he carries home the promise of scores of millions of dollars, to be lent by American citizens. The achiever of such things has no enemies; a decent respect for the opinion forces all men to profess admiration for his genius. Hereafter, should he ever stock or a second company. The Russian empire with Napoleon out of it is a moth-eaten mockery, and no one will gainsay that May Irwin is the Napoleon of this show.

If you knew May when she was growing up or pausing on the pinnacle, you knew her as wholesome creature. Her dreams are wholesomed. Their philosophy is reflective, but not ironic. Therefore it all seems natural that we find her the wife of a kindly, old, well-bound, settled-into-himself college professor, to whom she has lied with white falsehood. She has prevaricated as to her age; she has lied quite unblushingly; and it takes an evening of three acts to prevent the collapse of the house of cards. She has "thrown off" seven years of her life—just like that, as she says when she snaps her fingers in her ridiculous manner. She puts her son's age from seven-teen to ten, making it quite unpleasant for the poor boy and a calamity to his mother.

She laughs a good deal at the progress of this piece—mostly at the light antics of the principal actress. But, after all, the writer, has been shrewd enough to catch the human observation that the Irwin eyes have seen, and has preserved them nicely for presentation.

May Irwin is a clever woman with a singly original way of delivering her impressions; that's why one is sorry for time spent in her company.

Edward Carter, who plays Prof. Hall, the husband of Mrs. , is capable and convincing. So is Jane Burby, one of the title-woman, and her foil. Both tonight and tomorrow night will be Miss Irwin's engagement.

BELASCO. "Friends," the so-called new-drama from the pen of Edwin Milton Royle, and which the Belasco Stock Co. are giving this week, verges dangerously close on the border line of old-time melodrama. Yet, notwithstanding its inconsistencies and incoherences, it is a pretty play withal, and one well worth the seeing by the big world of men and women that loves a lover. There are two lovers in fact, Adrien Lemaire and Phoebe Hallett, and John Paden, Jr., a modern poet, and both love the same woman, Marguerite Otto, an opera singer, of fame and beauty and much means. Mr. Galbraith is the poet, a most delightful fellow he makes too. Paden is one of those up-to-date fun and old-fashioned grit. John Paden is one of the best characterizations that Mr. Galbraith has yet given us; that the public should suffer the "pangs of neglected love," in the end is not a case of poet art, no doubt, but alas! a case of human justice. Adrien Karjac "the girl" after all, though no one knows it but the dramatist in the case he deserves her. Mr. Royle does take the part of the pianist in a very satisfactory manner, even the performance of Mendelssohn's "Spring Song" on the piano.

Mrs. Crosby is a pleasing Marguerite and womanly, though perhaps her reading of the lines is at times a trifle perfunctory.

Oberle is Harold Hunting—and remarkably, is the last week the action will be with us for a time, more's the pity. We shall miss his quick recovery and speedy

After all, the real honors of the night's performance belong to Mrs. Scott, who has been gone and for a last come back. Mr. Scott's return was hailed by round after round of applause, which spoke volumes for the esteem in which he is held by patrons of the Belasco. After the pleasant amenities, he set to work in earnest, and gave a character-study of Hans Otto which was both clever and finished.

AUDITORIUM. "The Vinegar Buyer," by Hoyt, makes no pretensions to literature. It is a light fabric woven of nonsense, but up to furnish two and one-half hours, instead of twenty minutes, of hearty laughter. Ezra Kendall, the dramatic critic of The Times, is more impressed by John Burton, who is just from a splendid role. It's not at all a dull character, but it is put on at the Burbank Theater, who is just from a splendid season, has a humor that's all his own, and with this funniness revealed in Kendall's clothes, in a flood of speech, it is altogether delightful. Burton has a spontaneity that Kendall lacked after his introduction, but Burton cracks 'em over the legitimate. Kendall creeps, looks, but Burton cracks 'em and that brings two laughs to the one. At the Orpheum Kendall was blasé, and then, with a half-hour howl; at the Majestic, half hour diluted to a 20 per cent. production, productive of polite laughs. Kendall was blasé, and then had impossible support. The company makes much out of the second edition is better than at first.

For instance, there are our two Bennett Southard and Raymond Southard is a garrulous, humorous old toper, and Manning is a and phlegmatic saloon-keeper, at a sanatorium to get rid of booze. They are awfully funny.

Keltonia is a good lead, Blanche Hall is a new addition to the company, who promises well in a small

At one may see Willis Marks, Ed Bernard, Phoenix McAllister and clever players all—here in Los were written for tiny lights were artfully about the big illuminated the professional humorist.

ORPHEUM. Three of the new the Orpheum this week began ginger in them to fully for the lack of that which was somewhat noticeable last week, and Howard and Lee "talking comedians," are the stars of the bill. These have a dialogue called "Those Happy Days," in which their recollections of barefoot school days, truancies and bullyings are humoristic, and their manner of delivery is well suited to their matter. The act is worthy of a high place in the art. Miss Nina Morris, in a comedy, "A Friend's Advice," is a notable for the fact that one knows whether she is trying to be shudder and weep, or burlesqueing. She has a fine voice and assisted by Arthur Phillip Sheffield, she presents which is interesting and enjoyable all the way. The Avon Four in "The New Teacher,"

AUGUST CIRCULATION OF THE TIMES.

The following are the sworn statements of the circulation of The Times for August, 1905:

STATE OF CALIFORNIA, COUNTY OF LOS ANGELES, ss.:
Harry Chandler, Assistant General Manager of the Los Angeles Times, being first duly sworn, declares upon his oath that the following is a correct office record of the circulation of said paper for each day in the month of August, 1905:

	AUGUST, 1905.		
1	39,850	17	
2	39,540	18	
3	39,850	19	
4	40,020	20	
5	40,750	21	
6	40,000	22	
7	39,700	23	
8	39,600	24	
9	40,950	25	
10	40,900	26	
11	39,750	27	
12	41,000	28	
13	40,850	29	
14	39,650	30	
15	39,750	31	
16	41,900		

Total
The average circulation for every day of August, 1905, was.....
The average circulation for every day of August, 1904, was.....

Showing an average daily gain over the corresponding month of last year of.....

HARRY CHANDLER,
Assistant General Manager of The Times.
Subscribed and sworn to before me this 1st day of August, 1905.
[Seal] L. C. [illegible]
Notary Public in and for the County of Los Angeles, State of California.

A. L. Dennis, being duly sworn, says that he is and has been for over one year Superintendent of Circulation of the Los Angeles Times; that the above detailed statement of the circulation for the month of August, 1905, is correct, and shows the actual number of papers printed for each day of the month.

A. L. Dennis.
Superintendent of Circulation.
Subscribed and sworn to before me this 1st day of August, 1905.
[Seal] T. L. [illegible]
Notary Public in and for the County of Los Angeles, State of California.

S. E. Belshe, being duly sworn, says that he is and has been for a year past Foreman of the pressroom of the Los Angeles Times; that the above is a true and correct statement of the number of papers printed by said newspaper printed each day in the month of August, 1905.

S. E. Belshe.
Foreman of the Pressroom.
Subscribed and sworn to before me this 1st day of August, 1905.
[Seal] T. L. [illegible]
Notary Public in and for the County of Los Angeles, State of California.

[PUBLISHER'S NOTE:—The figures shown are practically net, as returns from the papers being returnable to the carriers, routemen, newsboys, local agents, news dealers, even the Railway news companies are permitted to return unsold copies, there being no exception to this invariable rule.]

The Times guarantees that the average circulation from [illegible] month, year in and year out, is more than the bona-fide circulation of the other two Los Angeles dailies and evening papers combined.]

25 PER CENT ADVERTISING.

August, 1905, shows a gain in volume of advertising in The Times for the same month of any year in its history. A total of [illegible] columns of paid matter was printed, which is 25 per cent. more than August, 1904. This is an average of 109 columns, or more than [illegible] advertising per day. No other Coast newspaper can boast of publishing one-half the volume of paid matter regularly printed in The Times, and, so far as can be ascertained, a greater monthly volume of paid matter than any newspaper in North America has ever published.

As The days grow Shorter How About a Good Alarm Clock? We Have them at 75c each Fully Warranted.

MONTGOMERY BROS.
JEWELERS
SPRING AND THIRD STS.
"Sign of the Big Clock"

For Correct Spectacles and Eyeglasses, consult Dr. C. C. Vienna Eye Specialist, 257 South Broadway, Room 1, over Boston Optical Company.

$2.00 YEARLY RENTAL
Secures You a Box in Our Modern Safe Deposit Vaults

PROTECTS YOUR VALUABLES FROM FIRE, THEFT and MEDDLERS. YOU ARE INVITED TO INSPECT OUR CONVENIENT VAULTS.

Los Angeles Trust Company

PAID-UP CAPITAL $1,000,000
TOTAL ASSETS $2,800,000

OUR OWN BUILDING — Second and Spring Sts.

PLAYHOUSES AND PLAYERS.

BELASCO. "Friends," the so-called new-drama from the pen of Edwin Milton Royle, and which the Belasco Stock Co. are giving this week, verges dangerously close on the border line of old-time melodrama. Yet, notwithstanding its inconsistencies and incoherences, it is a pretty play withal, and one well worth the seeing by the big world of men and women that loves a lover. There are two lovers in fact, Adrien Lemaire and Phoebe Hallett, and John Paden, Jr., a modern poet, and both love the same woman, Marguerite Otto, an opera singer, of fame and beauty and much means. Mr. Galbraith is the poet, a most delightful fellow he makes too. Paden is one of those up-to-date fun and old-fashioned grit. John Paden is one of the best characterizations that Mr. Galbraith has yet given us; that the public should suffer the "pangs of neglected love," in the end is not a case of poet art, no doubt, but alas! a case of human justice. Adrien Karjac "the girl

SEPTEMBER 19, 1905.

straight to the heart and touched what is best in American manhood.

We know not—nobody on this side of the Atlantic can know—by what mixed motives Nicholas II. was ultimately prompted to substitute Mr. Witte for the diplomatist originally appointed to bear the principal part on the Russian side at the peace conference. There may be foundation for the report that the persons chiefly responsible for Russia's discomfiture, the persons who were interested in Bezobrazoff's lumber speculations, and who caused the incompetent Alexieff to be made Viceroy in the Far East, expected to ruin Mr. Witte, who had dissected and denounced their schemes, by imposing upon him a task from which apparently only failure and discredit could be reaped. If so they must stand utterly aghast at the total miscarriage of their plans. In a sense that makes the vaunt of Beaconsfield ring hollow by comparison, Mr. Witte's task back peace with honor; and while his country has escaped paying a kopek by way of indemnity, he carries to her the promise of scores of millions of dollars, to be lent by American capitalists. The achiever of such things has no enemies; a decent respect for public opinion forces all men to profess to be his friends. Hereafter, should jealousy and envy whisper detraction in the minister's ears, Mr. Witte will have the right to say: "My services which I have done the Signory shall out-tongue his complaint."—[New York Sun.

AUGUST CIRCULATION OF THE TIMES.

The following are the sworn statements of the circulation of The Times for August, 1905:

STATE OF CALIFORNIA, COUNTY OF LOS ANGELES, ss.:

Harry Chandler, Assistant General Manager of the Los Angeles Times, being duly sworn, says his oath that the following is a correct office record of the circulation of said newspaper for each day in the month of August, 1905:

	AUGUST, 1905.		
1	39,500	17	
2	39,540	18	
3	39,550	19	
4	40,020	20	
5	40,750	21	
6	40,000	22	
7	39,780	23	
8	39,600	24	
9	40,250	25	
10	40,000	26	
11	39,750	27	
12	41,000	28	
13	40,500	29	
14	39,670	30	
15	39,750	31	
16	41,800		
Total			

The average circulation for every day of August, 1905, was.....

The average circulation for every day of August, 1904, was.....

Showing an average daily gain over the corresponding month of last year of.....

HARRY CHANDLER,
Assistant General Manager. The Times.

Subscribed and sworn to before me this 1st day of August, 1905.

[Seal] T. L. CHAPIN,
Notary Public in and for the County of Los Angeles, State of California.

A. L. DENNIS, being duly sworn, deposes and says: That he is and has been for seven years last past Superintendent of Circulation of the Los Angeles Times; that the above detailed statement of the circulation for the month of August, 1905, is correct, and shows the actual number of papers printed for each day of the month named.

A. L. DENNIS,
Superintendent of Circulation. The Times.

Subscribed and sworn to before me this 1st day of August, 1905.

[Seal] T. L. CHAPIN,
Notary Public in and for the County of Los Angeles, State of California.

R. K. DOLPHIN, being duly sworn, deposes and says: That he is and has been for a number of years last past the foreman of the pressroom of the Los Angeles Times; that the above is a true and correct statement of the number of complete copies of said newspaper printed each day in the month of August, 1905.

R. K. DOLPHIN,
Foreman of the Pressroom. The Times.

Subscribed and sworn to before me this 1st day of August, 1905.

[Seal] T. L. CHAPIN,
Notary Public in and for the County of Los Angeles, State of California.

PUBLISHER'S NOTE:—The figures shown are practically net. No copies of papers being returnable either by carriers, routemen, newsboys, agents, news dealers or news stands. All way news companies are permitted to return unsold copies, they being the exception to this invariable rule. The Times guarantees that its actual average circulation from month to month, year in and year out, is greater than the bona-fide circulation of any other two Los Angeles daily newspapers combined.]

PER CENT ADVERTISING GAIN.

August, 1905, shows a greater number of advertising in The Times than the same month of any previous year in its history. A total of [illegible] columns of paid matter was printed, which is 25 per cent. more than in August, 1904. This is an average of [illegible] columns, or more than 1½ pages of advertising per day. No other Coast newspaper can boast of printing one-half the volume of paid matter regularly printed in The Times, so far as can be ascertained. It is the greater monthly volume than any newspaper in North America has ever published.

As
The days grow
Shorter
How
About a Good
Alarm Clock?
We
Have them at
75c each
Fully Warranted.
MONTGOMERY BROS.
JEWELERS
SPRING AND THIRD STREETS
"Sign of the Big Clock"

For Correct Sight
consult DR. C. C. [illegible]
Vienna Eye Specialist
Broadway. Prop. Los Angeles Optical Company.

RENTAL
Box in Our
Deposit Vault
VALUABLES FROM FIRE
LERS, YOU ARE INVITED
CONVENIENT VAULT
Angeles
Company
CAPITAL $1,000,000
ASSETS $2,800,000
and Spring Sts.

PLAYHOUSES AND PLAYERS.

BURBANK OPERAHOUSE. What [illegible] May Irwin?

Well, not only is she back, along with her two-horse-power laugh but [illegible] for she brings her coon song, [illegible] peculiar walk, her slight mannerisms of inflection.

[illegible] a comedian, of either sex, it is [illegible] upon the personality of the player [illegible] is intrinsically funny. You get [illegible] to the character, and you'll find [illegible] player's own image shining out [illegible] beneath the paint.

[illegible] the only King Dodo, and [illegible] find at least a part of Raymond [illegible] nature. Rub the turbe- [illegible] of Mrs. Black and you'll discover [illegible] minor moments of the only May [illegible].

George Y. Hobart, who put up this [illegible] for Miss Irwin's reentrance, is [illegible] playwright, and accordingly he [illegible] constructed a play. Good gra- [illegible] but the thing would fall flat [illegible] the absurd were to take it out [illegible] of a second company. The [illegible] empire with Napoleon out [illegible] a much-eaten mockery, and no [illegible] palmary that May Irwin is [illegible] mistress of this show.

[illegible] knew May when she was [illegible] up or pausing on the pinnacle, [illegible] her as wholesome creature. [illegible] are wholesomed. Their [illegible] is reflective, but not ironic. [illegible] it all seems natural that [illegible] be the wife of a kindly, old, [illegible] settled-into-himself college [illegible] to whom she has lied with [illegible] falsehood. She has prevari- [illegible] to her age; she has lied quite [illegible]; and it takes an evening [illegible] to prevent the collapse of [illegible] of cards. She has "thrown [illegible] years of her life—just like [illegible] she says when she snaps [illegible] in her ridiculous manner. [illegible] her son's age from seven- [illegible], making it quite unpleas- [illegible] the poor boy and a calamity [illegible].

[illegible] a good deal at the prog- [illegible] piece—mostly at the light [illegible] of the principal actress. [illegible] the writer, has been shrewd [illegible] to catch the human observa- [illegible] the Irwin eyes have seen, [illegible] preserved them nicely for [illegible] presentation.

[illegible] is a clever woman with [illegible] original way of delivering [illegible]; that's why one is [illegible] for time spent in her com- [illegible].

[illegible] Carter, who plays Prof. [illegible] husband of Mrs., is cap- [illegible]-winding. So is Jane Burby, [illegible] the title-woman, and her foil, [illegible] and tomorrow night will [illegible] Miss Irwin's engagement.

BELASCO. "Friends," the so-called [illegible]-dyea from the pen of Edwin [illegible] Royle, and which the Belasco [illegible] are giving this week, verges [illegible] cliche on the border line [illegible]. Yet, notwithstanding [illegible] heroics and incoherences, [illegible] a very play withal, and one well [illegible] to mingle by the big world of [illegible] men that loves a lover.

[illegible] two lovers, in fact, Adrien [illegible], Count, and John Paden, Jr., [illegible] son, and both love the same [illegible], Jeanette Otto, an opera [illegible], of fine and beauty and much [illegible]. Gilbraith is the poet, [illegible] a youthful fellow he makes [illegible], full of up-to-date fun and old- [illegible]. John Paden is one of [illegible] characterizations that Mr. [illegible] has given us: that the [illegible] suffer the "pangs [illegible]" in the end is a [illegible] no doubt, but alas! [illegible] justice. Adrien Karje [illegible] all, though no one [illegible] deserves her. Mr. [illegible] plays the part of the pianist in a [illegible] satisfactory manner, even [illegible] a performance of Mendelssohn's [illegible] on the piano.

[illegible] is a pleasing Marguer- [illegible] womanly, though per- [illegible] reading of the lines is not [illegible] perfunctory.

[illegible] is Harold Hunting—and [illegible], by the last week the [illegible] will be with us for [illegible]. More's the pity. We shall [illegible] quick recovery and speedy [illegible].

[illegible] all, the real honors of [illegible] performance belong to [illegible], who has been gone and [illegible] come back. Mr. Scott's [illegible] was hailed by round after [illegible] applause, which spoke volumes [illegible] the esteem in which he is held [illegible] patrons of the Belasco. After [illegible] amenities, he set to [illegible], and gave a character- [illegible] Hans Otto which was both [illegible] finished.

[illegible]. "The Vinegar Buyer," [illegible] makes no pretensions to [illegible]. It is a light fabric woven of [illegible] up to furnish two and one- [illegible] instead of twenty minutes.

[illegible] vaudevillian, Ezra Ken- [illegible], the dramatic critic of The [illegible] was impressed by John Bur- [illegible] role. It's not at all a dull [illegible] it is put on at the Burbank [illegible], who is just from a splen- [illegible] has a humor that's all [illegible], and with this funniness re- [illegible] in Kendall's clothes, in a [illegible] of speech, it is altogether de- [illegible]. Burton has a spontaneity [illegible] lacked after his introduc- [illegible] the legitimate. Kendall cre- [illegible] jokes, but Burton cracks 'em [illegible] that brings two laughs to [illegible]. At the Orpheum Ken- [illegible] half-hour how]; at the Ma- [illegible] half hour diluted to a 20 per [illegible], productive of polite [illegible]. Kendall was blasé, and then, [illegible] impossible support. The [illegible] company makes much out of [illegible] the second edition is better [illegible] first.

[illegible], there are our two [illegible] Bennett Southard and Ray- [illegible]. Southard is a garrul- [illegible] old toper, and Man- [illegible] and phlegmatic saloon-keeper. [illegible] a sanatorium to get rid of [illegible]. They are awfully funny, [illegible].

[illegible] is a good lead. Blanche [illegible] out of the cast. Miss Pay- [illegible] is a new addition to the [illegible] who promises well in a small [illegible].

[illegible] one may see Willis Marks, [illegible] Bernard, Phosa McAllister [illegible] other players all—here in [illegible] been written for tiny lights [illegible] gaudy about the big illumi- [illegible] of professional humorists.

[illegible]. Three of the new [illegible] Orpheum this week [illegible] ginger in them to fully [illegible] for the lack of that [illegible] was somewhat no- [illegible] week, and Howard and [illegible] "talking comedians," are [illegible] stars of the bill. These [illegible] have a dialogue called "Those [illegible] Days," in which their [illegible] of barefoot school days, [illegible] and bullyings are [illegible], and their manner of [illegible] well suited to their matter. [illegible] act is worthy of a high place [illegible]. Miss Nina Morris, in a [illegible] "A Friend's Advice," is [illegible] at times quite dramatic- [illegible] the fact that one [illegible] whether she is trying [illegible] sing, weep, or [illegible]. She has a fine [illegible], and assisted by Arthur [illegible] Sheffield, she presents [illegible] is interesting and en- [illegible] all the way. The Avon [illegible] in "The New Teacher," made a hit last year and were given a warm welcome last night. They have brought some new comedy, new songs, and they dance a while for good measure. Redford and Winchester, the burlesque jugglers, are as popular as last week. Other holdovers are Burton's jumping greyhounds, Susis Fisher, the baritone (!), and the Four Emperors of Music (again!). The motion pictures are mysterious and artistically colored.

CHUTES. The "Metropolitan" Company, an eastern aggregation, presents an article of comic opera not at all bad for its price at the Chutes Theater this week.

The opera is "Said Pasha," resurrected from history, but nevertheless better in itself than some of the awful musical potpourris created at the present day.

Thirty-five people are in the cast.

GRAND OPERAHOUSE. The Ulrich combination blows itself out this week in a burst of celestial pyrotechnics that eclipse all previous efforts—save perhaps one or two—in the magnitude of its thrills and sensations.

It is called "The Queen of the Highbinders." What a companion piece to "The King of the Opium Ring!"

There are various scenic effects that put to shame the stories of Edgar Allen Poe.

At the wind-up there is a pistol battle. Every man and superman has a gun, and goes to his volleying like a healthy Gatling. The gallery got laryngitis in its yell on Sunday, and a news kid in a paroxysm fell over into the balcony.

CASINO. "A Warm Reception" continues at Fischer's during the present week, and draws good houses, in fact, larger and more enthusiastic audiences than any other musical piece put on at Fischer's Theater since its opening.

McRea and Poole, a pair of clever sharpshooters, head the bill in vaudeville. Another is Parish, ventrilo-

THE MARK OF GOOD CLOTHES
KNOW US FOR BEST VALUES

The New Fall Crop of Trousers for Men

is now ready for picking and the picking is good at either of our stores.

Here are the good strong working trousers for men at $2.50, $3.00 and $3.50.

The best corduroy trousers to be found anywhere for $3.00.

Khaki goods for $1.50 and up to $2.50. And then the "Peerless Trousers" for "best" wear at from $5.00 to $8.50.

Full dress trousers $7.50 to $10.00.

Youths' long pants $1.50 to $5.00.

Harris & Frank
LEADING CLOTHIERS
TWO STORES:
117 to 125 N. Spring St.
337 to 341 S. Spring St.

Shoes for Men Who Want Style

This is the one store in Los Angeles where you can get the swellest styles and best makes for all occasions—business or dress wear.

All the smart new models shown in eastern cities are on sale at Staub's as soon as they can be brought to the Coast.

We are exclusive agents for the famous Nettleton shoes—$5, $6, $7.

C. M. STAUB SHOE CO.
255 South Broadway

LILY CREAM

Lily cream never disappoints. It's always sweet and always ready. Made from the cream of finest dairies.
Pacific Creamery Co., Los Angeles.

Munyon's Rheumatism Cure

It cures sharp, shooting pains in the arms, legs, sides, back or breast or soreness of any part of the body in from one to three hours. Cures lameness, stiff and swollen joints, stiff back and all pains in the hips and loins, sciatic lumbago. It does not put the disease to sleep, but drives from the system.

J. W. Robinson Company
Boston Dry Goods Store
235-237-239 SOUTH BROADWAY

Underpriced Bedding

Thoughts of the chilly nights that are sure to come soon make these snowy heaps of blankets look both comfortable and luxurious. Why postpone the buying until actually needed? No possibility of prices going lower. Instead, there's a strong probability of the very best values being gone before cold nights necessitate their use, for hundreds of look-ahead housekeepers are buying NOW.

This is a stock that appeals to all who appreciate cleanliness and luxury in bed-coverings.

The soft wools, so carefully carded; so clean and odorless; the finest product of America's most famous blanket mills.

Of course, not all are all wool. Some very fine blankets have a strong spool-cotton warp, which gives strength to the blanket, yet is so buried in the soft, fluffy wool that its presence is unknown except for the service it renders. And as to cleanliness, unusual precautions are taken. The blankets and finer comfortables are not only kept in dust-proof cases, but are can positively assure you that not a single article of bedding in this store has ever been in a customer's house over night. We flatly refuse to exchange or take back anything of this sort that a customer has kept over night.

These price-concessions are brought about by enormous buying before the mills were busy with regular orders.

White all-wool blankets—very soft and fluffy—with button-hole stitched edges—eleven-quarter size, regularly $6, now..... $4.50

Ten-quarter blankets of soft, fleecy white wool with double-stitched edges and red or pink borders, regularly $5.50 a pair, at..... $4.50

Twelve-quarter blankets, of very soft wool, with 3-inch binding, double stitched, regularly $6, now..... $4.50

Extra heavy white wool blankets in eleven-quarter size, with silk binding, specially priced at..... $4.50

Ten-quarter blankets, of exceedingly fine white wool, silk bound—particularly desirable for twin beds—specially priced at..... $6.00

Like reductions on odorless geese feather pillows. Fine geese feather pillows with best quality ticking, seven pounds to the pair, now four dollars.

Net Top Laces

75c to $2.00 Values On Sale Today at 50c

The valuations quoted are not a bit exaggerated—in fact, they are UNDER estimated.

People who know laces will quickly recognize some $2.50 and $3 values in the lot.

None of them worth less than 75c. Nearly all worth a dollar or more.

Widths six to twelve inches—just what's needed for sleeves, flounces and whole net dresses. White, cream and ecru. On sale today at fifty cents a yard.

Sale of Insertions advertised on Sunday continued today.

Millinery opening on Thursday, Friday and Saturday. More about it tomorrow.

GARLAND GAS RANGES
Sold only by HENRY GUYOT,
THE WORLD'S BEST
STOVES AND HARDWARE
338 South Spring

BARGAINS CLOTHING, SHOES, FURNISHING GOODS AND HATS.
COLUMBIA CLOTHING AND SHOE HOUSE. 270 S. MAIN ST.

Hosts of New Fall Goods Herald the New Season's Arrival

225-227-229 South Broadway

Coulter Dry Goods Co

224-226-228 South Hill Street

THE NEW GARMENT.....
La Grecque Tailored Underwear
Sold Only at Coulter's

These single garments take the place of short skirt, drawers and corset cover; lending to the body perfect freedom and ease of movement, without the pulling apart or dragging down of loose, bunglesome gathering-strings. Especially are the La Grecque garments adapted to stout figures, where extra fullness at the waist line is to be avoided.

La Grecque underwear is easily laundered, retaining it shape and beauty, and being exceptionally well made, will outwear two ordinary garments, while prices are scarcely higher than for the separate pieces.

La Grecque underwear comes in four qualities; long cloth, nainsook, mercerized mull and pure handkerchief linen.

At $2.50: Combination corset cover and underskirt of long cloth; lace and ruffle trimmings, and insertion and beading at neck.

At $3.50: Same garment in fine nainsook; Val. lace insertion and beading around sleeves; tucked ruffle around skirt.

At $4.25: Of nainsook, with three rows of Mechlin insertion, with edging and beading to match around neck and sleeves.

Intermediate prices from $3, $7.50, $9.50 and up to $12.75, which buys a garment of linen lawn, with three rows of Swiss embroidered insertion, Swiss edging and four rows of beading and ribbons.

Similar styles in corset covers and drawers, from $2.75 to $5.

Separate drawers, open or closed, $1.25 to $5.

We have in addition to the La Grecque, a somewhat less expensive line of similar garments, in combined corset covers and underskirts:

At $1.75: Nainsook, with Val. lace beading and ribbon; tucked back; skirt trimmed with lace edged ruffle.

At $2.50: Similar to foregoing, with Cluny lace trimmings.

At $3.25: Nainsook, like above, except with India linen flounce, trimmed with Val. edging.

At $3.50: Nainsook; deep yoke of Swiss embroidery and Mechlin lace; tucked back; flounce of tucked nainsook, insertion and edging.

Stamped Pieces at Half

Natural linen washable pillow tops, center pieces, doilies and scarfs. These come in various floral and fruit designs, and, being stamped in the same color as are to be used in working them, can be easily and beautifully finished. Sizes run from 12 to 36 inches in center pieces, and 36 to 54 inches in scarfs, 20 inches wide. Match sets may be obtained if desired.

Finished pieces are on exhibition for your guidance, and mercerized floss in all sizes, for working is buyable at 3c a skein, or 30c a dozen. Silk floss, 4c skein, 45c dozen.

25c, 35c, 50c, 75c and up to $1.75 values on sale at half.

Feminine Fall Apparel

Fashion's truest fancies are reflected in these suits of elegance, perfectly tailored; clothes of quality, full of style and elegance. Made of broadcloths, cheviots, the immensely popular light gray twills and novelties in blacks, blue, green, grays and mixtures—garments eminently satisfying.

As an illustration of the price range:

Gray check suit, three-quarter length loose coat; stitched collar and cuffs; plain green broadcloth braid trimming; pleated skirt, $20.00.

Dark red serge suit; Eton jacket, with strap trimmings; black silk rever collar and cuffs; button trimming; box pleated skirt, $25.00.

Dark green cheviot suit; three-quarter length fitted coat; dark green velvet collar and cuffs; finished with braid; satin lined; pleated skirt, $25.00.

Heliotrope suit coat; blouse jacket over wide girdle; stitched strap trimmings; velvet collar and cuffs; braid and velvet button trimmings, $27.50.

Herringbone cheviot suit of heliotrope; 7-8 length coat, fitted; button trimming; velvet coat collar; pleated skirt, $32.50.

Gray mixture suit; three-quarter length coat, tight-fitting; full sleeve with pleats above deep cuffs; collar and piping of light green; pleated skirt, $37.50.

Gray mixed suit; Eton jacket, fancy sleeves; collar and button trimmings of red Panne velvet; full pleated skirt, two tucks around bottom, $45.00.

New Coats

in Empire, Paddock and full length Cravenette styles, at most pleasingly low prices.

Covert coat, short fitted and box styles; also three-quarter lengths.

Tan covert box coat; side and top pockets; fly front; satin lined, $10.00.

Fitted short covert coat, with stitched strap trimmings; taffeta silk lined, $15.00.

Three-quarter length loose coat; strap trimmed, velvet coat collar, $15.00.

Brown mixture coat; three-quarter length, loose fitting; brown velvet collar, $16.50.

And many other styles, ranging in price as high as $52.50.

Laces up to $4 at Half Price

Here's a lace bargain, that's going to turn Los Angeles women Coulter-ward, especially if we can impress upon you the rarely good qualities awaiting your choice.

We're going to put on sale today a lot of net and Venise combination laces, net tops, bands, edges and galloons, in white, ecru and cream, with a few black silk laces, in short lengths only—up to 4½ yards. Widths are from 1½ to 4 and 5 inches.

Laces that have sold briskly at 35c, 50c and as high as $4 a yard, are now re-marked at half former prices, just as a space-making affair before complete lines of fall laces arrive.

Silver Department,

Our new Chafers and 5 o'clock Tea Kettles attract much attention.

Our center window shows a nice line, and also some new patterns in knives, forks, etc. Prices lower than ever.

H. F. VOLLMER & CO.
Cor. Third and Broadway
Branch Store 513 S. Broadway

sunbright's Food with cow served at the Innovation. Delicious, nourishing—aids digestion

35c
For Men's and Women's Purses Worth 50c, 75c, 85c.

Just a little cleanup of odd lots. Not old goods—but too many kinds on hand. Real leather purses in assorted styles and sizes—both men's and women's—none worth less than 50c—many 75c and 85c values—choice while they last—35c.

Mail or phone orders carefully filled.

BOTH PHONES 401

Off Vaughn Drug Co.
S. F. BOTHWELL, President
H. M. NEWLON, Secretary

KODAKS
Photo Supplies
Artists' Materials
Picture Framing
Developing
Printing and
Enlarging.
HOWLAND & CO.
PHONES 211
215 South Broadway.

H. JEVNE CO.

WHITE ROCK—A PURE WATER

Drink it for your health. Drink it for your delight and satisfaction when you're thirsty. A natural spring water, bubbling up pure and clear. Just enough snap and flavor to make it good. Contains the qualities of a perfectly healthful water.

Price per dozen—half pints, $1.20; pints, $1.50; quarts, $2.25.

We also have "still" White Rock in half gallons. Comes in cases of 12, original packages at $5.50 per case.

SMOKE JEVNE'S FINE CIGARS.

208-210 S. Spring St.—Wilcox Building.

Premier Wines are "premier favorites" at all the leading clubs and cafes throughout the United States. Pure, sparkling, delicious, healthful, exhilarating—these are Premier qualities.

Most dealers sell Premier Wines. If yours cannot supply you just phone this Winery direct.

Chas. Stern & Sons 903 Macy St. Phone Bogle 21

School Shoes

Durability, as well as neat appearance, is an important essential to have in mind when buying children's footwear for school.

We offer, at special prices, a line of Misses' and Children's Vici Kid Lace Shoes, with gun metal kid tops and patent leather tips:

5 to 8 at $1.35
8½ to 11 at $1.65
11½ to 2 at $1.85
2½ to 6 at $2.35

Petherby-Kapser Shoe Company
NUMBER 215 S. BROADWAY.

L. A. LAUNDRY CO. "The Laundry of Los Angeles"
631 San Fernando St. Phones—Main 1143, Home 6881.

WHOLESALE HAY BOTH PHONES 1503
L. A. Hay Storage Co.
OFFICE REMOVED to Hay Warehouses, 1620 E. 7th St., near Alameda

Dr. S. G. Schaefer PAINLESS DENTISTRY
"Nuff Ced"
Room 310 Laughlin Bl'd'g.
HOME 4310 215 S. BROADWAY

ADJUSTABLE VALVES

are a feature of the QUICKMEAL GAS RANGES. Without trouble, the burners can be regulated according to the gas pressure. By all means come and see the line of QUICKMEAL ranges.

Cass & Smurr Stove Co.
314 South Spring Street

Short-O is entirely vegetable—clean—wholesome.

A hog is no better than his food. Why use lard? Short-O is better.

Coachella Asparagus

medium-sized stalks, almost entirely edible, so tender has its rapid growth made it. Literally melts in the mouth. Don't fail to try it.

LUDWIG & MATTHEWS,
Phones 550. 133-35 S. Main Street.

... Standard ...
Homeopathic Pharmacy
Phones: Sunset Main 2067, Home 7007. 404 S. Broadway
THE BEST LIGHTED STREET IN THE WORLD

Baumeister Pianos BEAT THE BEST
PACIFIC MUSIC CO., 439 SOUTH BROADWAY.

Eastern Outfitting Co. THE PLACE TO TRADE
544 South Spring

San Bernardino, Riverside and Orange Counties.

[NEWS REPORTS FROM TIMES CORRESPONDENTS.]

BOARD BILL CHASE SO HOT.

AN BERNARDINO MAN TAKEN IN SAN FRANCISCO.

Rialto and Colton Pool Their Interests on the Railway Project and Appoint a Committee to Raise $50,000 by Subscription—Roads Prospectively from Home Capital.

[BY DIRECT WIRE TO THE TIMES.]

SAN BERNARDINO, Sept. 18.—[Exclusive Dispatch.] John Frisch was arrested at San Francisco this afternoon on complaint of P. C. West, a local restaurant keeper, charged with jumping a board bill. After boarding at West's place several weeks, and promising to pay on the 15th inst., Frisch, it is alleged, collected his wages from the Santa Fé on that day and disappeared.

West secured a warrant, and himself started out to hunt for Frisch, swearing he would follow him to the end of the earth, if necessary. The Sheriff was greatly surprised to receive a telegram from West at the Russ House, San Francisco, announcing Frisch's capture. West will be deputized, and bring the prisoner back.

POOLING FOR TROLLEY.

Rialto and Colton citizens have pooled their interests on the railway project. Each town today announced the appointment of a committee to raise by subscription $50,000 to be subscribed equally by both towns. The road will be built by home capital if this subscription movement succeeds. Seth Hartley, who originated the railway project, and has been discarded by the committee of the towns, declares he will wait until they have given up, and will then step in and build the road.

TAX RATE FIXED.

The Supervisors today fixed the tax rate at $1.80 inside corporate limits, and $2.20 outside. This is a material increase from the tax rate of last year, which was $2 inside, and $2.40 outside.

COLTON.

SAY GALINDO MADE THREATS.

COLTON, Sept. 18.—Antonio Galindo, charged with the murder of a Mexican named Silvas at a winery near Declez, January 29, has been held by Justice Hanna for trial. Mexican women of Declez testified at the preliminary examination Saturday, that they had heard Galindo make threats to kill Silvas.

The Colton Marble Works are still engaged with the $75,000 contract for marble for the Monadnock building in San Francisco. W. A. Perrin, the manager, stated today that for eight months they have been working on the contract and will probably not have it filled for a year to come. One of the latest shipments was a carload of the stone valued at $2000.

A bridge gang is at work south of the town building, "tie bungalows" for choice who are section hands on the railroad. These have a style of architecture all their own and are made of ties and dirt, finished with a coat of oil.

John Bartlett, a former resident of Colton, died in his home in Fresno, Saturday morning of typhoid. His sister, Mrs. D. Robinson of Colton, arrived there just before his death. His parents, Mr. and Mrs. Lyman Bartlett, and his brother, W. A. Bartlett, reside on the Colton terrace.

Mrs. J. Van Arsdale, and grandchildren, the Misses Genevieve and Jessie Boothe and Robert and Van Arsdale Smith, have returned from San Francisco and vicinity where they spent the summer.

REDLANDS.

NEIGHBORHOOD GUN PLAY.

REDLANDS, Sept. 18.—Mrs. Sadie Shaw of Sylvan boulevard exhibited a shotgun to George Atkins, a man who lives near her and with whom she has had a great deal of trouble. Atkins took to his heels, but later appeared with a double-barreled shotgun and paraded in front of Mrs. Shaw's house. An officer was telephoned for, but declined the invitation, as police have had several calls and each time Mr. Atkins took to his heels before the officers arrived, and Mrs. Shaw refused to make a complaint.

SANTA ANA.

FIX COUNTY TAX RATE.

SANTA ANA, Sept. 18.—The Board of Supervisors fixed the State and county tax rate today at $1.25 on $100 for incorporated towns and an additional 40 cents road tax for outside districts. The State tax amounts to 49 cents, including the 2 cents levy for the State University. This rate does not include special school taxes in the several districts.

SADLY AFFLICTED WOMAN.

Mrs. Golden, a resident of the southeastern part of town was lodged in the County Jail last night to safeguard her children from bodily harm. Mrs. Golden is afflicted with a violent dementia. Late last night when officers responded to a call from the neighbors, she was chasing her children around the house and hurling flatirons and other missiles at them. She is now at the Santa Ana Hospital undergoing treatment in the hope that it will not be necessary to send her to the State hospital.

YOUNG VICTIM OF ACCIDENT.

Cecil Robinson, aged 6, suffered the amputation of his right leg at the knee today as the result of a distressing accident Saturday night. The little fellow was playing about a load of grain on Fourth street, when the driver, William Yost, started his horses, throwing the lad to the ground. His right foot was run over by the rear wheel, crushing it and tearing the flesh as far as the knee. The accident rendered amputation necessary today.

SANTA ANA BRIEFS.

José Hernandez, drunk and disorderly, and O. Bies, peace disturber, were arrested last night for fighting. Both men are serving time in the County Jail for their mix-up.

The body of Lester McCallum, who died last night in Los Angeles, will be brought here tomorrow for the funeral at the home of his sister, Mrs. White, at No. 825 Ross street.

A marriage license was granted here today to William E. McFadden, aged 33, of Fullerton, and Lucana G. Forster, aged 27, of Capistrano. The bride and groom belong to two of the best known families in the county, both being prominent in the early days of local history

SPEEDY MULE BEATS AUTO.

Vineyard Pilferers Fail to Escape from the Irate Owner.

[BY DIRECT WIRE TO THE TIMES.]

SAN BERNARDINO, Sept. 18.—[Exclusive Dispatch.] Ed Andreson last evening detected an automobile party pilfering in his vineyard, west of the city. The purloiners saw him and dashed off instead of obeying his calls to stop.

His ire was so aroused that he leaped on to a mule and for six miles chased the fruit thieves. His mule finally overtook the auto, three miles below Colton where a settlement was made.

The party was composed of prominent Riverside capitalists, whose names Andreson refuses to divulge. One of them offered to buy the mule.

ANAHEIM.

NOTES AND PERSONALS.

ANAHEIM, Sept. 18.—Joseph Coenen, from Louisville, Ky., today purchased the seventeen-acre James McCorkindale property west of town for $7000 and will locate on the highly-improved place with his family.

Mrs. J. S. Tipton has gone to St. Louis on a visit. She will pass a week at the Portland Fair.

N. Harmon left today on a business trip to Chicago.

Mrs. H. A. Johnston has returned from a three months' visit in Canada.

Leonard and Russell Evans have gone to Los Angeles to enter the University of Southern California.

Roy Clabaugh has returned from Gallup, N. M., where he has been the past three months with a Santa Fé surveying party.

Rodger Dutton has gone to Los Angeles to enter the law department of the University of Southern California. He won the scholarship in a competitive examination of the high schools of Southern California.

W. B. Hutchinson of Anaheim today opened a branch drug store at Westminster.

G. H. Carlisle, who died at Westminster Saturday night, was an old-time friend of the late George M. Pullman of the Pullman Car Company. In the early days he loaned money to Pullman a number of times without security. Up to the time of Pullman's death he sent Carlisle an annual pass over his sleeping-car lines. Carlisle had a contract to carry mail overland for the government and continued his pony express service until all of his horses, wagons and stages were taken by the Indians. At one time the government promised to pay Carlisle about $2000 for the property destroyed, but on account of some hitch he never received the money.

SUES TO PART YOUNG WIFE.

DIVORCE SENSATION AFTER A RUNAWAY MATCH.

Accusation of Infidelity Against Fair Partner—Los Angeles Man Goes Into Court in Riverside—Girl Alleges that Their Marriage Was Not Genuine.

[BY DIRECT WIRE TO THE TIMES.]

RIVERSIDE, Sept. 18.—[Exclusive Dispatch.] The dramatic culmination of a runaway marriage has been reached by the institution in the Riverside Superior Court of a suit for divorce by Edwin S. Chappel, naming his wife, Irene Chappel, as defendant.

Four years ago, when Edwin was 18 and Irene Whitehall was a pretty lass of 15 years, the couple disappeared from Riverside and journeyed to Tia Juana, Mex., where the plaintiff, in his petition for a legal separation, alleges they were married. They returned to this city, and have been residing here for several years.

In Chappel's petition for divorce, Hugh Ware, a well-known young man about town, is named as co-respondent. Ware at the present time is employed at Rialto.

The present Mrs. Chappel is now living in Los Angeles. Her husband is employed as a waiter at the Natick House in that city. It is said that a vigorous defense will be set up against the allegations of the husband, the girl wife alleging that no legal marriage ceremony was ever performed. The claim of the defense will be, it is said, that the two youngsters went over the Mexican border and listened to the words which were supposed to unite them securely as man and wife. At the time of this alleged ceremony, however, neither of the contracting parties was of age, and on this account the defendant will maintain that no marriage, which will be recognized by the courts was solemnized.

Irene Whitehall, or the present Mrs. Chappel, came to California several years ago from the East, where her parents still reside. She was a dashing young maiden of winning manners and enjoyed great popularity in the younger set in this vicinity previous to her marriage, or the performance of the Mexican ceremony, upon which the plaintiff bases his claim for a divorce.

RIVERSIDE.

SAY HE FIRED ON THE GUARD.

RIVERSIDE, Sept. 18.—Juan De La Cruz was bound over to the Superior Court today under $500 bonds on a charge of assault with a deadly weapon. The man is said to have fired two shots at some railroad men who were guarding several cars of merchandise which were wrecked near Beaumont. Two other Mexicans were arrested, and will have a hearing Thursday. They are said to have been in league with De La Cruz in an attempt to rob the cars.

JAIL DARKEY DOG RAISER.

"Mark Wells, what is your occupation?"

"Raisin' dogs, of course."

Then Dist. Atty. Evans, who was conducting Wells's preliminary examination today, suggested that the lad be bound over to the Superior Court. Justice Hibbard concurred in this belief. Now Wells languishes in jail on a grand larceny charge, while his menagerie goes hungry.

Wells is a negro lad of some nineteen years. When arrested he was found to have stolen a large number of bicycles. When the officers raided his abode they found an assortment of dogs to the number of fifteen, a wildcat and several harmless members of the feline family. Wells lived in apparent contentment among his dogs and cats, and stole bicycles, it is alleged, as a method of supplying cash to keep the zoological garden in running order.

VENTURA.

NELLIE CLEARS MYSTERY.

[SPECIAL CORRESPONDENCE OF THE TIMES.]

VENTURA, Sept. 18.—The mystery of the identity of Nellie Moran is cleared up. Attorney Clarke of this city received a telegram from Ellsworth, Kan., signed Elizabeth Kelley, who said that she is the widow of the late John Kelley, and the woman mentioned in his will as "my wife, Nellie Moran." Kelley's last days were rather tempestuous. He had a hotel property at Santa Paula, which he left in charge of a young woman who had always posed there as his wife. This woman, while Kelley was in Washington, got a young man to manage the business, and then proceeded to fall in love with him. Kelley heard of it and started home. Before he reached Santa Paula the alleged Mrs. Kelley and the young man skipped and were married in Los Angeles, where they now live. The woman took the son of herself and Kelley with her. This broke Kelley's heart, and he went to the hospital and died. While dying his Santa Paula hotel was burned. After his death his will was found in possession of Rev. Pujol of El Rio. It had been drawn by the priest, and left in his charge. In this will Kelley left his all to "my wife, Nellie Moran." The property of Kelley is said to be worth several thousand dollars.

FOSTER-PERCY.

There was a pretty wedding yesterday afternoon at the residence of Banker Foster on Ventura avenue, when the second daughter, Miss Grace, became the bride of Stephen Percy. The ceremony was performed under a wide-spreading rubber tree on the Foster lawn. A large number of friends of both families attended. The bride is a beautiful woman. Heading the wedding procession, and to the music of the wedding march rendered by Miss Blanche Lawrence, were Mrs. Foster and Mrs. Percy, mothers of the bride and groom. Next came little Dora Percy and Mildred Foster, flower girls; the maid of honor, Miss Pearl Foster, sister of the bride; the minister, Rev. Robert Gooden of the Episcopal Church; the groom, with his brother, Earl Percy, as best man. Mr. Foster and the bride-to-be bringing up the rear. After the ceremony came an elegant wedding lunch. There were many costly presents. The wedded couple took a carriage for Nordhoff, after the feasting and congratulations. From Nordhoff there will be a unique wedding journey over the mountains, with horses and pack mules. Mr. and Mrs. Percy will be gone two weeks, when they will return to their newly-fitted home on Ventura avenue.

SANTA BARBARA.

BIG LAWSUIT TO OPEN.

[SPECIAL CORRESPONDENCE OF THE TIMES.]

SANTA BARBARA, Sept. 18.—The famous De Sammann-Careaga lawsuit is to come to trial in the Superior Court here tomorrow. Mrs. De Sammann of Los Angeles comes into the case as an intervenor claiming a fourth interest in the property, which has been valued at about $3,000,000.

She bases her claim on the grounds that she is the daughter of Juan B. Careaga, but the defendants in the action assert that he is not her father, although he was living with her mother at the time of her birth. The Careaga estate includes some valuable oil lands of the Santa Maria district, that are leased for a term of years by the Western Union Oil Company and that are producing a small fortune in oil each year.

A large array of attorneys from different parts of the State and representing different claimants is now in the city, besides a large number of witnesses. The contest will probably be a long and bitter one.

SANTA PAULA.

INDEPENDENCE CELEBRATION.

SANTA PAULA, Sept. 18.—The Spanish-Americans of the county celebrated the anniversary of the independence of Mexico yesterday and today in Deitz's Grove in Santa Paula Cañon, with a barbecue, dancing and speechmaking.

The boys of the High School are preparing the piece of ground near the school purchased recently by the trustees for the Athletic Association, to be used as a training ground. The girls of the school served refreshments at noon today.

Mr. and Mrs. C. C. Teague left yesterday on a three weeks' visit to Portland and other northern cities.

YOUNG LADIES DINED.

Hundred and Sixty Bright Faces from Broadway Department Store at the Y.W.C.A. Tables.

The large dining-room of the Young Women's Christian Association held 160 bright-faced young women last evening, seated about long tables that were all aglow with dashing scarlet geraniums. It was a dinner given by the Broadway Department Store to its women employés, that they might have the educational advantages of the association presented to them.

The secretaries of the various lines of work were the guests of the evening, as well as the young ladies from the department store, the busy hum of their voices mingling merrily with the sweet notes of the popular airs played by a quartette under the direction of Miss Grace Deering, a member of the Extension Committee. The quartette was composed of Miss Deering, violinist; Mrs. Grace Jacobs, pianist; Miss Helen Meade, flute, and Miss Edythe De Witt, cornetist.

The long tables covered with snowy napery showed the artist touch of Miss Margaret Henderson in the effective setting of brilliant geraniums in flower baskets tied with scarlet ribbon and the airy disposition of the maiden hair ferns that trailed their delicate fronds in a long, wavy line of green down the center, gemmed at intervals with the gorgeous red blossoms.

The Broadway Department Store was represented by the superintendent, J. G. Bullet, and the assistant manager, H. Philp, as well by Miss Nora Smith, instructor of the department store school, who talked on "What Constitutes a Successful Clerk."

Miss Elma Smith, the new instructor in elocution, was responsible for a delightful share of the evening's entertainment, while a witty setting forth of "The Woman of Today" was given by Miss Carolyn Patch, educational secretary. "What the Y.W.C.A. Offers" was told in simple, cordial fashion by Miss Cora L. Tathem, and closed a rarely successful and memorable affair.

The McGarrian Mines

Lost for over forty years. Re-discovered through the psychic power of Margaret Graham.

In the latter part of the sixties, one named McGarrian, owner of some valuable mining property, died suddenly in San Francisco. He was a non-communicative, secretive man, and told no one his affairs.

It was years before his relations in the East were found. Then his known property was divided up. The bulk of this property descended to a great-niece, Mrs. F——— by name, who lives in Los Angeles.

Among the scraps of his effects were found some vague allusions to some property owned by McGarrian, on which

MARGARET GRAHAM

quicksilver had been found. Yet no hint as to the location of this property could be discovered. No one could say whether it was in the United States or Mexico.

It was known that the old man was a great hand to travel about from place to place.

Mrs. F——, who is the wife of a well-known journalist and newspaper man in the Middle West, lost all hope of ever locating the mines which should fall to her lot.

Mrs. F——— had frequently heard of the well-known psychic, Margaret Graham, who lives at 339½ South Broadway. The idea came to her to call on Margaret Graham and enlist the aid of the latter's psychic powers in discovering the whereabouts of her long-lost property.

Somewhat to her surprise, Margaret Graham told her that there were two claims that McGarrian had owned, and that they were located in the western part of the State, about 150 miles from San Francisco. The exact spot was described.

Furthermore, the psychic proceeded to give other valuable information as to the perfecting of the title of these claims.

Mrs. F——— was told that the original grant of the land owned by McGarrian had been signed by Abraham Lincoln, and that in certain archives in Washington, D. C., would be found the necessary documents to prove absolutely her right and title to the land.

Mrs. F——— immediately went to San Diego to consult with her attorney, and took steps to secure her title. She is now on her way to Washington to locate the papers described by Margaret Graham.

ROYAL Baking Powder
Absolutely Pure.
Made from Pure Grape Cream of Tartar.

SYLMAR (California) OLIVE OIL

KAHN'S
High-Grade Clothing,
Furnishings and Hats
457 So. Broadway

KNABE PIANOS
EXCLUSIVE AGENTS
METROPOLITAN MUSIC CO.
124 WEST FIFTH ST.

PURITAS DISTILLED WATER
5 GALLONS 40¢
BOTH PHONES EXC. 6

Patent Medicines At bottom prices.
Roeder's DRUG STORE
6th and Main Sts. Pacific Electric Bldg. Free Delivery

Plates guaranteed to fit or money refunded.
St. Louis Dental Co.
452½ S. Broadway. Rooms 1, 2, 4.

BURNS' $3.00 SHOES
240 S. Spring St.

A Permanent Cure

Is What You Want And Should Have

First—A Correct Diagnosis of Your Trouble. Second—Correct Treatment Given By Men of Thorough Medical Education and Long Experience.

We are known and recognized as the most thorough and able specialists on the Pacific Coast. Ability, skill and thorough knowledge of our professional work gives us our pre-eminence. Each and every man consulting us and treating with us gets our best ability and careful attention. We are treating men who come to us from Alaska, Washington, Oregon, Nevada, Arizona, Montana, Mexico, New Mexico, and every county in California. Many of them sent to us by cured patients.

We are Specialists for Varicocele, Hydrocele, Stricture, Piles, Fistula, Blood Diseases, Contracted Diseases, Private Diseases, Loss of Vital Power, Kidney and Bladder Troubles

Varicocele

We cure in one week—in this trouble we make an absolute and permanent cure. This we guarantee.

Kidney and Bladder Trouble

Should receive prompt, careful and skilful attention. Our success in curing these troubles is marked and really phenomenal.

Weakness

This trouble we treat by a system originating with us and has proven eminently successful where others fail.

Consult us regarding your troubles. Consultation free.

Doctor Harrison & Co.
202½ South Broadway Corner Second

Many Weakened Conditions

Are directly traceable to bladder and rectal troubles which have been neglected or improperly treated and many times overlooked. Treating symptoms never removes the cause. My examinations reveal the true cause and by personal attention I remove it and restore functional order. Guesswork never accomplishes anything of merit. My facilities are complete for the personal treatment and quick cure of chronic diseases of the reproductive system.

I Cure the Condition and Remove The Cause

I Cure Permanently

VARICOCELE, FUNCTIONAL DECLINE, WEAKNESS, CONTRACTED DISEASES, STRICTURE, KIDNEY AND BLADDER TROUBLES, RUPTURE, PILES, CONTAGIOUS BLOOD DISEASES AND PROSTATIC TROUBLES. MY FACILITIES ARE THE BEST AND MY TREATMENT IS MOST CLEANLY AND PERFECT.

Dr. Morton
316 S. Broadway

Radway's Pills

Cure all disorders of the Stomach, Liver, Bowels, Kidneys, Bladder, Female Irregularities, Sick Headache, Biliousness, Constipation, Piles, 25c a box. At druggists or by mail. RADWAY & CO., New York.

FREE. FREE.
DEAFNESS CURED
We will examine and treat you FREE.
THE LOS ANGELES MEDICAL INST.
Room 301. No. 517 South Broadway.

Gold Crowns $5
All our work guaranteed.
PACIFIC DENTAL CO.
239½ So. Spring St.

ONE BOTTLE CURES.
McBurney's Kidney and Bladder Cure.

For Bright's Disease, brick-dust deposit, bed-wetting, gravel, dropsy, diabetes and rheumatism. Send 25c in 2c stamps to W. P. McBurney, 2507 Vermont ave., for 5 days' treatment. Prepaid, $1.50. Druggists.

CANCER CURED
By Mrs. S. J. Bridge's Remedy. Administered by licensed physician at The Chester, 454 S. Spring st. Hours 9 to 4 daily.

SEXINE PILLS
Cure quickly and forever Nervous Debility, Varicocele, Blood Poisons, Kidney Diseases, etc. For sale at all Bliss Stores.
The Sun Drug Co.

Rupture

Until September 1, 910 buys a $20 ELECTRIC TRUSS, acknowledged everywhere as the only MECHANICAL CURE for hernia. Holds night and day with best little inconvenience. POTTERS & JOHNSON, 227 Bryson Blk., 146 S. Spring.

For Women Only
DR. RAYMOND'S PILLS.
Absolutely reliable. Perfectly safe. Relief brought to thousands after everything else failed. They have been highly recommended by all that have used them. By mail $2.00. Dr. R. G. Raymond Remedy Co., Room 1403 84 Adams Street, Chicago.

"Catch the Thought"
A. J. Hamilton & Son, 311 S. Broadway

Auctions.

Auction

Of desirable furniture of an 8-room residence, 731 Ottawa st., between 11th and 12th, near Figueroa, Wednesday, Sept. 20, at 10 a.m., comprising Flemish and golden oak tables and rockers, wicker divan and rockers, fine enameled beds and bedding, golden oak dressers, couches, mirror front folding bed, lace curtains and portieres, oak bedroom suits, oak chiffoniers, Domestic sewing machine, carpets, rugs, oak extension table and dining chairs, china, glassware, gas range, kitchen utensils, etc.

C. M. STEVENS,
Auctioneer.
Office 208 Tajo Bldg. Both Phones.

Rhoades, Reed & Rhoades
REAL ESTATE, LIVE STOCK AND GENERAL AUCTIONEERS:
Guaranteed estimates on Household Furniture or bought outright for Cash.
Salesroom 730 S. Spring St. Both Phones 1253

C. M. STEVENS
Furniture and General Auctioneer
Office 302 TAJO BUILDING

Thos. B. Clark,
Auctioneer, 123 S. Broadway. Red 3223. Home 1268.

Auctions.

Auction
WEDNESDAY,
Sept. 20th, 10 a.m.
730 South Spring St.
Large Consignment of Furniture and Carpets

removed from warehouse for immediate sale, consisting of upholstered parlor pieces, sectional bookcase, mission oak buffet, enameled iron beds, oak and expensive walnut bedroom suits, polished oak and maple dressers and chiffoniers, wardrobes, 1 upright piano, 4 square pianos; bookcase, cabinet and upright folding beds; oval extension tables; pretty pictures, portieres, couches, sewing machines, oak stands, brie-a-brac, grandfather's clock, good showcase, mirrors, hall tree, springs, mattresses and bedding; Axminster, body Brussels and Smyrna art squares, carpet sizes, carpets and rugs, gas range, kitchen tables; utensils, etc., etc.

Rhoades, Reed & Rhoades,
Auctioneers,
Both Phones 1252.

Auction
556
South Hope St.
FRIDAY,
Sept. 22d, 10 a.m.

Entire furnishings of 8-room house, consisting of polished oak and wicker rockers and chairs; 5-piece upholstered parlor suit, oak bedroom suits, cherry dressers and commodes, enameled iron beds, mirror front cherry folding bed, oak cabinet folding bed, mirror front wardrobe, oak stands, corner cupboard, English breakfast table, oak hall tree, springs, floss mattresses, bedding, portieres, lace curtains, dishes, extension table, body Brussels, velvet, moquet and tapestry carpets and rugs, 2 gas ranges, combination kitchen table, utensils, etc., etc.

RHOADES, REED & RHOADES,
Office 730 S. Spring. Auctioneers.

Auction
75 Horses
At Southern Pacific Stock Yards, Los Angeles
TUESDAY, SEPTEMBER 19
AT 10 A. M.

This stock is all young and unbroken, ranging in weight from 850 to 1050 pounds each; all well bred and in good condition. Many well-matched spans, also some mares with colts at side from standard bred stallions. This stock is consigned and must absolutely be sold to the highest bidder without reserve or limit

Wm. B. MacBeath, Owner
Rhoades, Reed & Rhoades, Aucts.
Office, 730 S. Spring St.

Auction
10 a. m. Thursday, Sept. 21,
Pearl Meat Market
Corner Pico and Figueroa Sts.

The entire furniture and fixtures of a first-class market, consisting of good horse, wagon and harness, 2 16-foot marble counters, cash register, 1 Dayton cylinder scale, new; 1 Stimpson scale, new; 1 Buffalo scale, 1 revolving stools, desk, fine butcher's refrigerator, meat racks, 25-foot marble shelf and back, 18-foot awning, copper kettle with gas burner attachments, Enterprise power meat chopper, Tribune bicycle, knives, tools, sausage stuffer, lard presser, etc., etc. This is a well-equipped and completely furnished market, and will be sold in lots to suit purchasers. Desirable store room in this location can be leased for 12 months at $15 per month.

RHOADES, REED & RHOADES
Auctioneers,
Office, 730 South Spring Street.

Consult M...

FREQUENTLY THERE is an apprehension as to the cost of [illegible] loss of a competent specialist. Sufferers are inclined to think that [illegible] of the complete cures I make are exorbitant. They are not. My fees are simply FAIR, and are usually one-fifth the times what I ask. Before you pay me for treatment, it will be to your interest to consult me. That will cost you nothing. If you follow this advice you will save money. If you try "cheap" specialists you will WASTE money.

DR. O. C. JOSLEN,
The Leading Specialist

Men's Diseases Only

I Have Cured the Largest Number of Cases of Private Diseases Because I Have the Most Thorough and Scientific Methods and Fulfill My Promises

You Can Pay When Cured

Consultation Free

Dr. O. C. Joslen
Corner Spring and Third Sts.
Ramona Block, 303½ S. Spring

BLOOD AND SKIN DISEASES

A SPECIALTY

I have secured the services of an old specialist of [illegible] experience in the treatment of [illegible] skin diseases. Our remedies are new and contain no mercury, iodide of potash and we are treating with marvelous success the following diseases among others, Scrofula, Chronic Ulcers, Eczema, Pimples, Boils, Blood Poisons, Catarrh and all private and delicate diseases. We absolutely cure Piles, Fistula, Varicocele and Stricture without the use of scissors or detention from business. Every case we treat we guarantee a permanent cure in every case. Office hours, 10 to 12 a.m., 2 to 4 p.m. Evenings, 7 to 8. Sundays, 10 a.m., 2 to 4 p.m.

MELVIN E. STEVENS,
439½ S. Spring St.
Grand Floor.

Dr. C. [illegible]
The [illegible] Specialist For Diseases Of Men

We treat scientifically and permanently chronic and obstinate cases. VARICOCELE and STRICTURE cured in one treatment without cutting, pain, hindrance, loss of time or detention from business. Blood Poison, Piles, Stricture, Kidney and Urethral and Prostatic diseases speedily cured by our methods. 20 years' experience. Terms reasonable. Consultation free. 204½ S. Broadway, rooms 1, 2, 3.

FREE DIAGNOSIS QUESTION BLANK

RETURNED—Dr. T. Fu[illegible] brated oriental scholar and physician to the Emperor of China, to the city. He will treat all of his old-time friends, who have cured American diseases of [illegible]

FOO & WING [illegible]
903 So. Olive St., Los Angeles

The Dr. Wo[illegible]

Bell Chinese Medicines [illegible] Asthma, Catarrh, Malaria, Fever, Dyspepsia, Liver and Kidney Troubles, etc. Consultation free. Office hours from 9 to 4. 713 SOUTH SPRING ST.

Boswell & Noyes Drug Co., The Owl Drug Co., [illegible] Fifth and Broadway, Los Angeles. From The Tarrant Co., New York.

Indian Stone Knives, Relics, Curios, Stone Beads, etc. We [illegible] INDIAN STONE ARROW AND [illegible] Masks, Baskets, Robes, Skins, Shields, Native Body Ornaments and Implements, Spears and Pistols, Coats, Shields, Bows and Arrows, Shells, Sand for Paper Weights, Indian Beads, 631 Wall [illegible]

Old Remedy. NEVER KNOWN TO FAIL. Tarrant's Extract of Cubebs is Copaiba in CAPSULE

FORTY YEARS PRACTICE

enables us to cure cases of Lost Manhood, Genito-Urinary Diseases, Lost Power, Pimples, Blood Poison, Stricture, Varicocele, Kidney and Bladder troubles, and all private diseases of men, after others have failed. Consultation free. Charges reasonable. Call or write. DOCTORS A[illegible] 144 S. Main st., Los Angeles. Hours 9 to 12, 1 to 4, 7 to 8. Sundays, 10 to 12. Museum of Anatomy open free.

HYO[illegible] Cures C[illegible] Sold under guarantee or money back. [illegible]

DR. WILLIAMS' PINK PILLS FOR PALE PEOPLE

Frank [illegible]
PIANO [illegible]

Consult Me

FREQUENTLY THERE IS A MISapprehension as to the cost of the services of a competent specialist. Some sufferers are inclined to think that because of the complete cures I make my fees are exorbitant. They are not. They are simply FAIR, and are usually worth big. times what I ask. Before you try "cheap" treatment, it will be to your interest to consult me. That will cost you nothing. If you follow this advice you will SAVE money. If you try "cheap" treatment you will WASTE money.

DR. O. C. JOSLEN, The Leading Specialist.

Men's Diseases Only

I Have the Largest Practice Because I Invariably Fulfill My Promises

You Can Pay When Cured

Consultation Free

Dr. O. C. Joslen

Corner Spring and Third Streets, Ramona Block, 305½ S. Spring St.

BLOOD AND SKIN DISEASES

A SPECIALTY

I have secured the services and treatment of an old specialist of 30 years' experience in the treatment of all blood and skin diseases. Our remedies are entirely new and contain no mercury or potash, and we are treating with wonderful success the following diseases among others, Scrofula, Cancer, Blood Poison, Ulcers, Eczema, Pimples, Rheumatism, Catarrh and all private and contagious diseases. We absolutely cure Piles, Fistula, Varicocele and Stricture without pain or the use of sounds or dissection. Call or write. Trial treatment free in all suitable cases. Office hours, 10 to 12 a.m., 1 to 5 p.m., 7 to 8 p.m. Evenings, 7 to 8. Sundays, 10 a.m., 2 to 4 p.m.

MELVIN E. STKER, M.D., 425½ S. Spring st., Grand Pacific Bldg.

Dr. C. S. M[illegible]

The Reliable Specialist For Diseases Of Men.

We treat scientifically, cure permanently, chronic and genito-urinary cases. VARICOCELE AND STRICTURE cured in one treatment without cutting, pain or business. Organic weakness, Blood Poison, Piles, Stricture, Kidney, Bladder, Urethral and Prostatic troubles. Consultation and examination free. Strictly confidential. 26 years' experience. Terms reasonable. Office hours, 9 to 5. 304½ S. Broadway, rooms 2, 3, 4.

FREE DIAGNOSIS BY QUESTIONS ASKED

RETURNED—Dr. Foo, the celebrated Oriental scholar, and assistant to the Emperor of China, has returned to the city. He will be happy to see all his friends. Our herbs have cured American diseases by the millions.

FOO & WING HERB CO.

903 So. Olive St., Los Angeles.

The Dr. Wong C[illegible]

Established 1[illegible]. Sell Chinese Herbs and Medicines that cure by inhalation, Asthma, Bronchitis, Nasal Catarrh, Lung Troubles, Rheumatism, Nervousness, etc. Call or write for Consultation Free. Office hours from 9:30 a.m. to 8 p.m. SANITARIUM 713 SOUTH MAIN ST.

Old Remedy. NEVER KNOWN TO FAIL. Tarrant's Extract of Cubebs Compound CAPSULES. The original, genuine and reliable. Safe, quick and effectual cure. Prevents contagion. Sold by druggists. Sent by mail, 50 cents. Roswell & Noyes Drug Co., 220 So. Main St. The Owl Drug Co., 220 So. Spring St. Fifth and Broadway, Los Angeles. Agents for The Tarrant Co., 44 Hudson St., New York.

WANTED, Antiquities, Bought and Sold. Indian Stone Knives, Relics, Curiosities, Ivory, Stone, Bronze, etc. We buy, sell and exchange. INDIAN STONE ARROW AND SPEAR Heads, Baskets, Beads, Shields, Old Guns, Pistols, Coins, Shields, Weapons, Armor, Shells. Send for Photos. Arthur Joseph, 501 Merchant St.

FORTY YEARS PRACTICE enables us to positively cure all forms of Long Time Genito-Urinary Diseases, Blood Poison, Piles, Stricture, Varicocele, Sexes; Varicocele and Kidney troubles cured without knife or pain. ANGLO-AMERICAN DOCTORS, 245½ S. Spring st. Hours 9 to 12, 1 to 4. 7 to 8. Sundays 10 to 3. Museum of Anatomy Admission 10c.

HYOMEI Cures Catarrh. Sold under guarantee or money refunded. Leading Druggists.

DR. WILLIAMS' PINK PILLS FOR PALE PEOPLE cure headache, backache, rheumatism, neuralgia, nervousness, indigestion, blues, bring rosy cheeks, clear eyes. A new book explaining all about these pills sent free on request. Dr. Williams Medicine Co., Schenectady, N. Y.

Tape W[illegible]

PIANO Unequaled in tone.

Los Angeles County—Its Towns, Villages, Hamlets.

(NEWS REPORTS FROM TIMES CORRESPONDENTS.)

CONSOLIDATION IN PASADENA.

COMBINING CITY AND COUNTY PLAN DISCUSSED.

Board of Trade About to Take up Subject in Correspondence With Eastern Cities—Citizens Evidently Under a Misapprehension—Larger Y.M.C.A. Building Likely.

PASADENA, Office of The Times, No. 4 South Raymond avenue, Sept. 19.—Secretary D. M. Linnard of the Pasadena Board of Trade is preparing to look up the question of city and county consolidation at the earliest possible moment and to this end has planned a series of correspondence with eastern cities where similar projects have been tried, with the idea of securing the best opinions of other cities on both sides of the question. Until this is done and the project becomes better crystallized, members say that Pasadena is not overanxious to make the union.

Yesterday The Times interviewed a number of the leading business men of the Crown City on the question.

D. M. Linnard: As far as consolidation of city and county governments are concerned, I am heartily in favor of that. But when it comes to consolidating the city of Pasadena with the city of Los Angeles, that is quite another matter. South Pasadena, on the contrary, has much to gain by going in, and I would like to see Los Angeles right up to the southern limits of Pasadena, but until conditions are different from what they are I should want it to stop there. I don't think there is anyone in Pasadena who is in favor of anything like a step toward economy in the administration of public affairs, but if by a system consolidation we should lose the identity as Pasadena, as, it seems to me we will, I should most emphatically oppose it. Brooklyn undoubtedly became a part of Greater New York, and although the system in force there is somewhat like they desire to put into effect here. On the other hand, there is the city of Evanston, Ill., that refused, for apparently excellent reasons, to become a part of Greater Chicago. I have written today to the auditor of Evanston asking for information as to why they did not vote to consolidate. It may be that when the citizens of Pasadena are more thoroughly familiar with the situation they will not be the natural feeling of opposition toward the apparent encroachments of our larger neighbor.

H. J. Stuart: I don't believe the citizens of Pasadena will ever vote unanimously to become a part of Greater Los Angeles. It would be equivalent to losing the fair name and reputation it has taken years for us to build. Pasadena would undoubtedly lose a part of her identity by consolidation, although the county government is such that apparently is asked for is to come right to the point with nothing, nothing less. Suppose we are a part of Los Angeles would Pasadena receive its own? Of course, they would by us in this respect, but the years of residence I have over one feature that has made Pasadena largely to Pasadena's name than this. People remark that there are in their place they find exhibits, libraries and all that up an almost ideal environment they say this is a good which to bring up their children. It is this class of people might retaliate by refusing us any water, but for the least, we are not in need. votes of consolidate, I vote will have to come from generation.

J. Burdette: I don't think you anybody in Pasadena who is of consolidating with Los Angeles, you will, too, in a project find there will always be one will be in favor of a thing the rest are against personally am not in favor of with Los Angeles under circumstances. Pasadena is big to take care of herself. She willing to consider the conof Los Angeles with Pasadena. Of course, nobody has had as yet to become fully acwith the subject, but even so, the sentiment will remain the there might be some attention the project as outlined under system, but I am not in consolidating in either man-

these gentlemen do not the proposition fully, or been correctly quoted. The consolidation with Los but consolidation of city and governments.—Ed. Times.]

Y.M.C.A. ANNUAL.

pleasant was the annual and open house of the Pasa-Y.M.C.A. last evening, which attended by several hundred and members of the organizaSecretary Eaton T. Sams and Director Braden greeted the cordially, and light refreshments served by a committee from the Auxiliary. A gymnastic exhibition by senior members of the athletic and a basketball game closed out the evening.

association starts out on its year with prospects bright the proposed enlargement building. It is anticipated the $50,000 needed will be secured from among the many wealthy ready to give to so worthy Plans for the proposed en- and other new features will be considered at the next meeting of the directors.

CALLS IT SPITE.

Sheriff Samuel L. Wallis resented his arrest by Policeman Copeland on the charge of violating the ordinance Sunday afternoon as follows. Coppeling ordered Wallis to appear in the Police Court before him for allowing his dog to run without a chain in Library Park.

"The law simply has it in for me," said Deputy Sheriff and former Constable of Pasadena township, in an interview yesterday. "He saw a chance to get me into trouble, and he took it."

It appears that there has been ill feeling between the two men for some time, although Policeman Copeland denies that he was actuated in making the arrest by any motive other than that of duty. Wallis, on the other hand, is apparently much incensed over his arrest, and the matter may yet be taken before the City Commissioners. The hearing is set to come up this morning before Judge Wood at 8:30 o'clock.

CAUGHT ALLEGED THIEF.

Officer Young gulfe of one Eddie Wilson, said to be notorious as a frequenter of the Los Angeles tenderloin, was found there on a charge of burglary. He was not smooth enough to be able to show better results. M. L. Sparks is president, L. S. Thacher vice-president and Warren Williams secretary. The La Verne Citrus Association is an independent organization, not affiliated with any other.

The Methodist Episcopal Church here was crowded to its utmost capacity last night when Rev. W. F. Stone, formerly pastor of the San Dimas Baptist Church, but now a resident of Redondo, preached to the Modern Woodmen and their friends.

worked on Chief of Police Pinkham, when the latter caused the arrest of Jones yesterday.

Jones has been wanted by the Los Angeles police for the burglary of a residence for several days past, and Saturday Detective Rich came over and left a description of the man. Chief Pinkham spotted an individual answering the description loitering around a colored tamale restaurant on Union street, within a stone's throw of the Police Station. Somebody passed the word to Jones and he ducked. Later Chief Pinkham discovered him in hiding in the back yard of Charlie Wilson's home on South Fair Oaks avenue. When approached the fellow insisted that his name was Smith, not Jones, and said he had only recently arrived from Atlanta, Ga. Unluckily for Eddie, his friend Wilson identified him as Eddie Jones of Los Angeles. He is being held for the Los Angeles police.

TIMELY TATTLINGS.

W. Mitchell, an employé of the Robertson garage on West Union street, sustained a compound fracture of the wrist as a result of improperly cranking an automobile. Mitchell was endeavoring to start a motor when for some reason the crank whirled back on him and struck his wrist a painful blow. Dr. Sherry found both bones of the forearm broken.

The condition of Miss Bessie Wilson, the young woman who fell from a hammock and suffered an injured spine while on an outing at Mount Wilson, was considerably improved yesterday, and the victim is now reported as being entirely out of danger.

Clarence Ayers, the 12-year-old son of T. Ayers of No. 440 South Hudson avenue, has been placed on probation by Justice Congdon for the theft of a five-dollar gold piece from the residence of H. H. Hillier at No. 295 South Hudson. Former Chief of Police Freeman is named as probation officer and the lad has promised to be good.

At the meeting of the City Commissioners yesterday Jacob Albrecht was made superintendent of parks, vice N. W. Zimmerman, resigned. The new park superintendent has been acting as assistant to Zimmerman and the choice is considered an admirable one. Mr. Zimmerman will go to the San Bernardino Mountains in the hope of regaining his health.

An addition to the firemen's benefit fund of $25 yesterday came from L. M. Jacobs in recognition of the good work done by the fire fighters in twice averting a serious conflagration at his fuel yard on Montana street.

A real specimen of the cork tree, said to be a rarity in Southern California, was presented to the city yesterday by E. Turner, and will be transplanted from his Fair Oaks avenue residence to a place of honor in Library Park.

Benjamin E. Page, accompanied by his father, Dr. Benjamin M. Page, and A. H. Conger of Los Angeles, has gone on an outing trip to Bear Valley.

Miss May Sutton was the guest of honor Sunday at a house party at the residence of Mrs. William F. Seymour at her beach home at Redondo.

Children's pony stockings for school wear; special, three pairs for 65c, at Bon Accord.

Engraving at Morris-Thurston Co. Pictures framed at Wadsworth's.

WHITTIER.

PIPE FOR WATERWORKS.

WHITTIER, Sept. 18.—Two carloads of four and six-inch converse lock-joint pipe for the laterals of the city water system have arrived and are being laid. H. H. Salsbury, a pipe specialist of Los Angeles, superintends the laying.

W. H. Crook of Whittier has received a letter from Mrs. C. J. Thomas of Superior, Wis., whose husband was reported to have perished recently on the Nevada desert. Mrs. Thomas does not believe that her husband perished as reported, but is of the opinion that he is held by sickness or some other cause from writing, and she appeals to Mr. Crook as an old friend, to aid her in finding him.

Three lots, on the west side of North Painter avenue, have been purchased from Mrs. Kate C. Lindley for the site of the new city reservoir. The plan is to construct a basin of elliptical shape. The cost will be about $6000.

Dr. and Mrs. Coffin of the State school entertained at dinner Friday evening. Rev. Levi Mills and wife were the guests of honor. The other guests were: Rev. and Mrs. Bateman, Rev. and Mrs. Betts, Rev. and Mrs. Edwards, Rev. and Mrs. Burroughs and Superintendent Greeley and son.

The public schools opened today with a large enrollment and a corps of sixteen teachers, including special teachers of drawing and music. John T. Russell is supervising principal.

Dr. T. B. Moorhead was called East today by a telegram saying that his mother had suffered a stroke of paralysis.

POMONA.

CIRCUS OF GUARDSMEN.

POMONA, Sept. 18.—Capt. Henjum and his committees, members of Co. D, are busy arranging for the original circus which will be given here on Thursday, Friday and Saturday, for the benefit of the military company. A big tent will be set up on the lot adjoining the Armory for the main show while the Armory will be used for reception and concert purposes. Music will be furnished each evening by the Seventh Regiment Band.

Miss Gertrude Hibbard, daughter of Mr. and Mrs. Echan Allen Hibbard, and Ed. T. Brink, son of Mrs. Eulalia A. Brink, were married at the Baptist Church at noon today, Rev. E. C. Morton of Pomona College, officiating. The church was artistically decorated and filled with friends and relatives of the contracting parties. Immediately after the ceremony Mr. and Mrs. Brink left for Los Angeles, and will go immediately to San Francisco in order to sail on the steamer Doric for Manila, where both have secured positions as teachers in the Philippine schools.

H. E. Schwichtenberg is expecting a visit from his brothers Otto and Max, from Portland, Or.

Mrs. Ella Phillips is in Los Angeles visiting her daughter, Mrs. B. F. Boller.

Miss Grace Bartlett has a position in the Pasadena public schools.

CATALINA ISLAND.

NAVAL OFFICER LOSES FIGHT.

AVALON, Sept. 18.—Rear-Admiral J. H. Gillis had a losing fight with a shark this morning, while Mrs. Gillis caught a forty-pound tuna.

Contractor Sherer's workmen became dissatisfied with their arrangements this morning and quit. Most of them went over to Los Angeles on today's steamer.

J. K. Ott and C. E. Abbott of Los Angeles yesterday took four tuna and fifty-five albicore. They were out with the Aileen.

The yacht Aloha, Capt. Smith, Frank M. Bell and family and A. Sanger and family on board, arrived in port this morning from San Diego.

The yacht Helene got onto the rocks this morning over by the tunnel and had a narrow escape from getting a hole pounded in her. Tony the Greek saw her predicament and hastened to the rescue with his launch.

JOYOUS DAY, DEATH TIME.

GRIM REAPER STOPS GREETING AT LONG BEACH.

Aged Woman's Former Slave, Expires at the End of a Long Journey While Receiving a Welcome from Her Daughter-in-Law — Frequent Rows on the "Jag" Boat.

LONG BEACH, Sept. 18.—Joyous excitement over meeting her son, coupled with illness and a long journey, proved too much for Mrs. Ellen Smith, aged 81, and she died in the arms of her daughter-in-law, Mrs. Jeremiah McFarland, yesterday evening, just after entering the home at No. 430 Magnolia avenue. Dr. Fell, who was called, gave a certificate of death from heart trouble, superinduced by old age and illness.

The story of the death is a pathetic one. Mr. and Mrs. Smith were born in slavery and grew up on the lands of P. J. Willis at Houston, Tex. They were in slavery until freed by the Civil War, and then began life anew as American citizens. The greater part of their life was spent in Texas. Once they came to California and remained here fourteen years, but the home of their nativity called them back to Texas where most of their children lived. Two sons, Walter, of Los Angeles, and Jeremiah of Long Beach, kept track of their parents and not long ago learned that feebleness from old age and illness was causing the old folks privation and worry and save for one boy at San Antonio, the others had died, and Mr. and Mrs. Smith were alone. Jeremiah who is the owner of the Long Beach hand laundry, and prosperous, sent his father and mother money to come to Long Beach to live with him. He went to Los Angeles yesterday and met them, coming to Long Beach on the evening train. His mother had been very ill during the trip, but her meeting with her son acted as a tonic and she livened up very much. Arrived here, a carriage was secured and the old couple were driven to the McFarland home. The son and father assisted Mrs. Smith from the carriage to the house where she was folded in the loving embrace of her daughter-in-law. Sobbing out her happiness the two women embraced and then came the end. The old lady gave a sharp gasp and sank lifeless, and the home of joy was turned into one of mourning. The funeral will be held Tuesday afternoon at 1 o'clock at the McFarland home, conducted by Rev. Anderson.

PIER FRANCHISE APPLICATION.

A. Kenney & Co., of Los Angeles, today petitioned the City Trustees for permission to build a pier 2000 feet long at the foot of Magnolia avenue, not less than fifty feet wide, to be used for business and pleasure, and to be equipped with a pumping plant which will supply large tanks on the convenaion hall for fire protection purposes. Mr. Kenney's plans are not known, but the fact that the location of the new pier abuts on the same street as that on which the new tourist hotel is to be built leads to the belief that a landing wharf for yachts and perhaps larger vessels is intended, with a finely appointed casino on the outer end.

ONE "JAG" BOAT ALSO.

Aside from the "jag car" from Los Angeles, which arrives here at 12:45 o'clock every night, with citizens who have sampled beverages they don't get in Long Beach, the officers now have to contend with the "jag" boat from San Pedro, which, on its last trip, Sunday nights, brings over all the "left overs" of the day. There is generally a fight on board and by agreement the captain on his arrival here blows five whistles for the officers and does not land until they arrive. Last night there was a row on board and when the boat landed Harry Wilson, Gus Gautner and Ed Tomlinson were arrested for disturbing the peace. Wilson was fined $5 and Gautner had his trial set for Tuesday. Tomlinson forfeited his bond and could not be found.

HOW ABOUT MUSIC?

The band contract with the city is to expire October 1. The Long Beach Marine Band today asked the City Trustees for a renewal. Manager Gattone also submitted a proposition to locate Donnatelli's Italian Band here for nine concerts and three dances, and any other demands made upon it for public demonstrations for $350 a week and receipts from dances, and promises a band of thirty-five pieces for the contract. The band will give a free concert Tuesday evening at the Tabernacle to show its ability. The local band has the sympathy of the citizens but there is a feeling that a new contract should be made that will enforce discipline and obedience, which is lacking in the present cooperative system under which it is conducted. Both petitions were referred to the Police and Sanitary Committee.

SEASHORE WAVE RUMBLINGS.

A woman called at the City Hall this morning to examine the unidentified plunder taken from Burglar Echmidt who robbed many homes in Long Beach last summer and escaped detection until he tried to steal a piano from a friend and left tell-tale tracks. The lady was a roomer at one of the houses. She was referred to Ex-Marshal Conklin, who removed the plunder when he vacated the office.

Mrs. Mary Feam Wyatt, aged 34, died here yesterday. Mr. and Mrs. Wyatt came to California from Jackson, Miss., just before yellow fever broke out and were unable to return. The remains will be placed in a vault at Evergreen Cemetery until the quarantine in Mississippi is raised.

Ed Wiseman and Will Cowan while bathing in San Gabriel River were overcome with cramps and caught by the outgoing tide, sank three times before being rescued. Wiseman was unconscious, but was finally restored.

An acetylene gas tank being installed in the rear of A. W. McDonnell's residence blew up with a report that shook the neighborhood, but aside from ruining the tank, no damage was done.

City Engineer Foster has been instructed to prepare plans and specifications for protecting the outer end of the wharf. The general idea is that broken stone will have to be dumped around the cylinders. The estimated cost is from $10,000 to $15,000.

LORDSBURG.

CITRUS ELECTION.

LORDSBURG, Sept. 18.—The stockholders of the La Verne Citrus Association met and elected directors, notwithstanding the fact that the majority of the stockholders have withdrawn from the association. The officers declare they are pleased to be rid of what they term the "kickers," and that with this element removed the association will

Dr. Lyon's PERFECT Tooth Powder

Cleanses and beautifies the teeth and purifies the breath. Used by people of refinement for over a quarter of a century. Very convenient for tourists.

PREPARED BY

J. H. Lyon, D.D.S.

SIERRA MADRE.

FOOTHILL VILLAGE NOTES.

SIERRA MADRE, Sept. 18.—Material has begun to arrive at Lamanda Park for the extension of the Pacific Electric road to this town.

Miss Etta Dickson has gone to teach near Norwalk.

Miss J. A. Sanger, president of the Working Girls' Club of Los Angeles, has been spending several days at her Sierra Madre home.

Mrs. Mary J. Kennedy has returned from a trip to New England.

W. P. Caley has received word of the death of his mother in Ohio.

William Deutch has returned from Connecticut. He brought his bride with him.

Mr. and Mrs. William Mead and daughters of Los Angeles are guests of Mrs. N. C. Carter and family.

HOLLYWOOD.

BIG HIGH SCHOOL INCREASE.

HOLLYWOOD, Sept. 18.—The Hollywood Union High School opened today in the new building with 128 pupils. That is an increase of 60 per cent. over last year.

SAN DIMAS.

AUTO COSTS DAMAGE.

SAN DIMAS, Sept. 18.—James A. Johnstone, president of the San Dimas Lemon Association, found it expensive to go automobiling at full speed on a dark night without a headlight. Today in Justice Barnes's court he paid $65 for damages to a livery horse and buggy which had been in collision with the automobile.

O. M. Barre, chief engineer for the Glendora Light and Power Company at its big plant in the San Dimas wash, has purchased a large steam automobile.

SANTA MONICA.

STATE FORESTER'S VISIT.

SANTA MONICA, Sept. 18.—E. T. Allen, State Forester, spent the day at Santa Monica and while here took occasion to explore the cañons and foothills north of the city. He is well convinced that reforestation could be employed here with profit to the State at large.

Mr. Allen's office was created by the last Legislature and since his appointment he has been engaged in making an examination of the country with a view of formulating a policy to be pursued in practical experiments of reforestation.

He finds that the necessity for forest protection to agriculture and the prevalence of forest fires have combined to make forest preservation in California a question of prime importance. Previous bureaus of forestry have accumulated much valuable scientific and practical data concerning forest conditions and this will all be used by the present department of forestry in the preservation of the forests and their development through the planting of trees.

First the new department will pursue an active policy in securing protection from forest fires. Wardens are to be appointed as fast as possible and every effort will be made by practical demonstrations of fire lines and patrol to arouse public opinion to a full realization of the possibility of and necessity for fire protection. Technical methods of forest management and the development of planting will follow, but will be considered of secondary importance until better assurance of protection warrants the expense they may involve.

SANTA MONICA BRIEFS.

The sale of fifteen acres on Oregon avenue to F. E. Bunday is reported. The land lies in the vicinity of the Sawtelle-Santa Monica line. The reported consideration is $1000 per acre.

The new concrete reservoir on Irwin Heights is completed and is ready for use. It is six feet deep and is 65x125 feet. The new well just completed will be detailed to keep it full of water.

Mrs. C. C. Johnson has departed for her home in Belleville, Ill., after a summer spent by the sea as the guest of her daughter, Mrs. B. Dales.

Mrs. L. B. Knecht has returned to her home in Redlands. She passed several weeks along shore.

Mrs. E. C. Gichowsky of Pomona, who summered on the sand, has returned to her home.

C. E. Cheney of Long Beach has purchased property here and will make Santa Monica his home.

Mr. and Mrs. Homer Powers have arrived from Milton, Iowa, and are guests of Mr. and Mrs. O. E. Rowland of North Fourth street.

VENICE.

HOO-HOOS' BIG MEOW.

VENICE, Sept. 18.—Ninety and nine members of the Concatenated Order of Hoo-Hoos came over from Los Angeles this evening by trolley car, and, like a bunch of playful kittens, purred on the sandy shores for a couple of hours.

They came and saw. There was neither programme nor banquet. The party consisted of jolly lumbermen, followers of the black cat, who made a detour into the Southland from the fourteenth annual camp meeting, which has just concluded its session at Portland. As the sacred cat upon which the Hoo-Hoos base their order has nine lives, so the organization goes by nines, and convenes its annual meeting on the ninth hour of the ninth month's ninth day.

Among the visitors is B. A. Johnson of Chicago, in whose fertile brain the order had birth. Mr. Johnson is accompanied by his bride, and the tour of the Coast is their honeymoon trip. Another prominent guest is J. H. Baird of Nashville, Tenn, editor of the Hoo-Hoo Bulletin, and international scrivenater, the only salaried officer in the organization. The party also included snarks, bojums, jobberwocks, custocatians, arcanopers and guidons from all sections of the country where lumbering is one of the leading industries.

On their visit to the beach the wandering and loyal sons of the ancient house of Hoo-Hoo were under the chaperonage of an entertainment committee from the Los Angeles concatenation, composed of C. E. de Camp, C. H. Griffen, R. F. Raphael, C. L. Batcheler, W. H. Mets, Shildon Morris, W. H. Hartwell, Brown Higman, F. U. Nofziger and H. C. Treff.

The kittens will meow tomorrow at Avalon, as Catalina is included in their itinerary.

THE PALMS.

WILL OPEN FOURTH STREET.

THE PALMS, Sept. 18.—Fourth street, which is the main thoroughfare of The Palms community, is at last to be opened through southward to the track of the Los Angeles-Pacific Electric line. The rights of way for the new street have been secured from Messrs. Fellows and Kitson, and an eighty-foot street will be developed without delay. This will be one of the improvements for which the people have long been waiting. The electric road purposes building a commodious depot-building and warehouse at this point and local freight will be handled for the convenience of the general public.

SAWTELLE.

RESERVOIR FOR WEST GATE.

SAWTELLE, Sept. 18.—The Santa Monica Land and Water Company has commenced work on a new half-million-gallon reservoir that will be used to retain the water that is to supply Westgate. This reservoir is to be located at an elevated point in the foothills just back of the Soldiers' Home. The excavations for it have commenced and will require the moving of more than 2000 cubic yards of earth. The retort will be square and will be walled and floored with concrete. The water will come from over the mountains.

The Los Angeles-Pacific's Westgate division is in regular operation. There is frequent service from this point to the Soldiers' Home and Westgate, while the freight trains reach the rear of the kitchen.

The work of building the San Vicente boulevard over the mesa to Santa Monica is being rushed, the graders having already reached a point west of the city limits.

GAS FOR FUEL.

Are you burning gas for fuel; If not, you are missing not only one of the luxuries of life, but one of life's every day conveniences.

She Went with Jack

To a reception in honor of his sister. The cards were

Coming-out Party Invitations

Engraved on Hurd's stock.

W. P. JEFFRIES CO. ENGRAVERS and Printers 129 South Spring Street

FURNITURE, Carpets, Draperies. LYON-McKINNEY-SMITH CO. 453 SOUTH BROADWAY, AT SEVENTH.

PIANOS

J. B. Brown Music Co., 648 S. B'dway.

The 5th Store

BROADWAY & 5TH LOS ANGELES — 5TH STREET — STEELE, FARIS & WALKER CO. — "SOMETHING DOING"

Nearing Completion

Few people have any adequate conception of the immense amount of labor and energy involved in the organization, from the very bottom up, of an institution of this size. Months and months have been spent in preparation and planning; in the organization of the selling force, in the accumulation of the stocks and in the thousand and one details connected with the transformation of a building utilized for an entirely different purpose, into a modern Department Store of the highest type. Yet, all of this has been going on quietly and without sputter and the results are now almost ready to give to the public.

After the store is once opened, we will tell you continually of merchandise and prices. During these few intervening days, however, we want to familiarize the public in a general way with something of the workings of this organization.

Department Heads and Buyers

Department Heads and Buyers for the different sections are men of wide experience, in close contact with the best markets in their various lines; familiarized through intimate relations with the Los Angeles public, with the local needs, requirements and possibilities. Some are eastern men selected from the best and most progressive stores of the large eastern centers on account of unusual fitness for these positions. They represent the best type of buyers and department managers, and without exception, are men with whom it will be a pleasure for you to do business.

More news of the 5th Street Store tomorrow. Watch the papers for date and particulars of Opening.

A Score of Separate Departments

each one a store by itself is embraced in this organization. The stocks have been selected from the best markets of the world by expert talent, with special reference to the needs of this climate and locality. Clever merchandise values are as often the result of brains and ability as of size and outlet and the facilities of our buying organization are practically unlimited.

The ability of this Store to sell good merchandise cheap will be demonstrated beyond question from the moment the doors open.

Only $5

FIT GUARANTEED

If you are hard up, or for any other reason you must economize, we can make you a CHEAP PLATE as low as

$2.50 ON RED RUBBER.

SUCTION PLATES AND ADHESIVE PLATES $4.50 up

We refer you to the Merchants' National Bank as to our reliability or responsibility. We have been in 14 years and have the largest dental practice on the Coast.

No Boys or Students

To experiment on you. Don't be deceived by persons offering a ten-years' guarantee. Ask yourself where they are liable to be in ten years, or only even in one or two years.

Schiffman Dental Co.

107 N. SPRING, OVER HALE'S

Also open evenings and Sunday forenoons. See specimens of our up-to-date work at our entrance.

For style, comfort, and general excellence, there is nothing that can equal

Crawford SHOES

because we so thoroughly believe in these shoes we endorse and guarantee them.

C. H. BAKER

230 South Spring Street

Every Woman

should know about the wonderful MARVEL Whirling Spray. The new Vaginal Syringe. A perfect cleanser and disinfectant. Invaluable to Ladies. MARVEL CO., 44 E. 23d St., New York. Sold by your druggist for $1. If he cannot supply the MARVEL, accept no other, but send stamp for illustrated book—sealed. It gives full instructions and directions in plain envelope. MARVEL CO., 44 E. 23d ST., NEW YORK.

OFF DRUG CO., 214 S. Spring, L. A., Cal.

There is as much difference in Dr. Heron's Eucalyptus Oil and the other kind as there is in night and day.

Note:—Get Heron's. Full directions. 50c at all drug stores, or

DR. HERON CO., 338 W. Jefferson st., City.

Faultless fit—unapproachable wear

REGAL THE SHOE THAT PROVES

A. G. VAN DeGRIFT, Mgr. 229 West Third Street (Bradbury Bldg.)

ARROW Collars are the best and most popular collar made. Over 100 styles. Quarter sizes. 15c each; 2 for 25c.

CLUETT, PEABODY & CO. Makers of Cluett and Arrow Collars.

AWFUL ITCHING BURNING ECZEMA

Watery Pimples Followed by Swelling and Dry Scabs—Tried Everything without Success—Second Application of Cuticura Removed All Soreness—Another of the

REMARKABLE CURES BY CUTICURA REMEDIES

"I suffered with eczema on my hands for two years, but was at last cured with the Cuticura Remedies. The disease commenced by small, watery pimples breaking out on the back of my hands, which itched, burned, and pained awful, as if an electric battery was being held against my body. My hands would swell until I could hardly use them. Then they would get dry and scaly, then break out again and be the same thing over. I was treated by our family physician, but did not get any better. Then I tried every kind of ointment I ever heard of, and every home remedy any one recommended.

"I then went to another doctor, who helped them some, but after being treated by him for three months my hands were not well and the treatment was so severe it was almost worse than the disease. I had often seen Cuticura advertised and concluded to try it. It just took two applications of Cuticura Ointment to take the soreness out of my hands. I commenced by putting it on three times a day, then just in the evening, and when I had used four boxes of Cuticura Ointment, one cake Cuticura Soap, and three vials of Cuticura Resolvent Pills, my hands were well, and much softer and smoother than ever before. Thanks to the Cuticura Remedies. Yours respectfully, Mrs. G. L. Heston, Lucas, Iowa, May 29, 1905."

Mrs. Alice Deadwiley of Smithville, I. T., says: "My baby was troubled with an itching skin humor and was cured by Cuticura."

Complete External and Internal Treatment for every Humor, from Pimples to Scrofula, from Infancy to Age, consisting of Cuticura Soap, Ointment, Pills, and Resolvent, 25c (in form of Chocolate Coated Pills, 25c. per vial of 60), may be had of all druggists. A single set often cures. Potter Drug & Chem. Corp., Sole Props., Boston. "How to Cure Eczema."

$10 GIVEN AWAY $10 TO SCHOOL CHILDREN

Who will draw cows for us, we will give away prizes each week amounting to $10. The one drawing the best cow will receive $5 in gold, and to the next best we will give $2 each. No matter how old you are, just so you attend some school, either public or private. The word "St. Charles" must be neatly printed above the drawing. Your name and address, and the school you attend, must be written on another sheet of paper. In order to have your drawing complete, it must be accompanied with either a gold or silver cow, cut from the label of a can of St. Charles or Silver Cow cream (for sale by all grocers.) and must be received at this office not later than Friday night of each week. See Sunday's Times for names of successful artists. Send all drawings and questions to

COW MAN

SMITH & SHURTLEFF CO. 220 Market Street, Los Angeles, Cal.

—Representing— ST. CHARLES CONDENSING CO. St. Charles, Illinois.

NOTE—The COW MAN has received many letters advising him that there are a few grocers who do not handle St. Charles cream. If your grocer does not have it in stock, drop me a card, giving me your grocer's name and address, and I will mail you a label free of charge.

THE WEATHER.

COMPARATIVE TEMPERATURES.*

	Max.	Min.	Mean.		Max.	Min.	Mean.
Boston	68	58	63	New York	70	68	69
Washington	74	70	72	Buffalo	80	66	73
Pittsburgh	82	68	75	Cincinnati	80	68	74
Chicago	86	66	76	St. Paul	74	66	70
St. Louis	76	70	73	Kansas City	80	64	72
Los Angeles	71	55	63	Jacksonville	86	74	80

*The maximum is for day before yesterday; the minimum for yesterday. The mean is the average temperature for the two days.

Yesterday's Report and Forecast.

U. S. WEATHER BUREAU, Los Angeles, Sept. 18. [Reported by George E. Franklin, Local Forecaster.] At 5 o'clock a.m. the barometer registered 29.85; at 5 p.m., 29.84. Thermometer for the corresponding hours showed 58 deg. and 70 deg. Relative humidity, 5 a.m., 85 per cent.; 5 p.m., 70 per cent. Wind, 5 a.m., west, velocity 1 mile; 5 p.m., west, velocity 10 miles. Maximum temperature, 77 deg.; minimum, 55 deg. Barometer reduced to sea level.

Weather Conditions.—Fair weather prevails on the Pacific Slope, except some cloudiness in the extreme northern and southern portions. Cold weather is reported generally from Northern Montana to Northern Nevada and Wyoming, with light to heavy frost. A storm central in Kansas is causing rain in Northern Texas, Colorado, Kansas, Nebraska and Minnesota, with occasional thunderstorms.

Forecasts.—Local forecast for Los Angeles and vicinity: Cloudy tonight and Tuesday morning, with fog; Tuesday afternoon fair.

SAN FRANCISCO, Sept. 18.—Weather conditions and general forecast: The pressure continues high over the country west of the Rocky Mountains and north of the Colorado. Warm weather prevails generally in California north of the Tehachepi. Rain has fallen at Tatoosh and at Astoria. Forecast:

San Francisco and vicinity: Fair, cooler Tuesday; light south wind, changing to brisk westerly.

Los Angeles and vicinity: Fair Tuesday, with fog in the morning; fresh west winds.

Sacramento Valley: Fair, cooler Tuesday; fresh south wind.

San Joaquin Valley: Fair Tuesday; light north winds.

Coast: Fair Tuesday, fresh southwest wind.

Nevada: Fair Tuesday.

YUMA (Ariz.) Sept. 18.—[Exclusive Dispatch from the U. S. Geological Survey.] Gauge height Colorado River 18.60 feet.

BUSINESS.

FINANCIAL AND COMMERCIAL.

OFFICE OF THE TIMES,
Los Angeles, Sept. 19, 1905.

FINANCIAL.

BANK CLEARINGS. Bank clearings yesterday were $1,676,490.09. For the corresponding day of 1904 $1,117,100.59; for the same day of 1903, $1,080,140.89.

OIL STOCKS.

	Bid.	Asked.
Associated Oil	$ 59½	$ 59¾
Central	.82½	.87
Columbia	....	.30
Continental	.22	....
Fullerton Consolidated	....	.33
Fullerton Oil	.21	.24
Globe	.01	.03
Home (Whittier)	.90	....
Mexican Petroleum	70¾	72¾
Olinda Land Co.	.02½	.06
Reed Crude	.24¾	.26
Whittier Con. Oil	....	.01¼
Westlake	.01¼	.02
Union	117.75	....
United Petroleum	150.00	195.00
Western Union	90.00	150.00

MINING STOCKS.

	Bid.	Asked.
Bisbee West Copper	$ .02	$ .06
Bufa M. & M. Co.	.30	....
Butte Lode	23.00	....
Golden Argus	14.00	25.00
Greene Consolidated	22.00	27.00
Jessie Belle	.01	.05
Johnnie Con. Gold M. Co.	.08	.10
Mitchell Mining	6.50	....
Nevada Chief	....	.08
New Era	.04	.10
Nevada-Keystone	....	.15
Quartette	11.00	15.00
Santa Ana Tin M. Co.	....	....
Searchlight M. & M. Co.	.20	....

BANK STOCKS.

	Bid.	Asked.
American National	116.50	118.00
Broadway Bank & Trust	180.00	....
Central	180.00	....
Citizens' National	195.00	....
Commercial National	102.25	....
Dollar Savings Bank	135.00	140.00
Equitable Savings Bank	161.00	....
Farmers' & Mer. Nat'l	305.00	....
Federal Bank of L. A.	....	115.00*
First National	365.00	400.00
German-American	390.00	410.00
*Home Savings Bank, L. A.	74.00	76.00
Los Angeles National	210.00	218.00
Los Angeles Trust Co.	107.00	....
Mercantile T. & S.	56.50	65.00
Merchants' National	320.00	....
Merchants' Trust Co.	107.00	....
Metropolitan B. & T. Co.	120.00	....
National Bank of Cal.	175.00	....
Security Savings Bank	250.00	....
Southern Cal. Savings	275.00	....
Southwestern National	129.00	135.00
Union Bank of Savings	129.00	....
U. S. National Bank	120.00	....
State Bank & Trust Co.	101.75	108.00
West Side Bank	105.00	115.00

*50 per cent. paid up.

BONDS.

	Bid.	Asked.
Associated Oil	91½	96¼
Cal. Pacific Railway	....	102
Corona City Water Co.	....	....
Corona Power & W. Co.	91	92½
Cucamonga Water Co.	....	....
Edison Electric Co. Con.	100¾	102
Edison Elec. Co. (old issue)	....	....
L. A. Pac. 1st Con. Mtge.	111½	....
Home Telephone, L. A.	95	96¼
Home Tel. & Tel. of Santa Monica	....	....
L. A. Traction Co.	....	107
Mission T. & Ref. Co.	....	98½
Mt. Lowe Railway	90	92
Pasadena H. T. & T.	91	92
Pomona & O. L. & P. Co.	97½	100
Pomona Con. Water Co.	....	98
Redlands Home T. & T.	90	95
Riverside L. & P. Co.	97½	100
San Diego H. T. & T. Co.	81	....
Pacific Electric Ry. Co.	81	83
Pacific Light & P. Co.	101	105
Santa Barbara Elec. Ry.	92½	....
Seaside Water Co.	90	....
United Elec., G. & P. Co.	93½	103¼
Union Trans. Co.	95½	97½
U. S. L. D. T. & T. Co.	90½	92
Visalia Water Co.	....	....
Whittier H. T. & T. Co.	94	96¼
Whittier Light & Fuel Co.	96	....

MISCELLANEOUS STOCKS.

	Bid.	Asked.
Conservative Life Ins. Co.	$300.00	....
Cal. Portland Cement Co.	30.00	40.00
California Hospital	95.00	....
Edison Elec. Co. pfd.	83.00	80.00
Edison Elec. Co. com.	42.25	....
Emergency Hospital	....	20.00
Home Telephone, L. A.	69.75	70.00
Home T. & T. Co. of Santa Monica and Ocean Park	26.50	28.00
Pasadena H. T. & T. Co.	42.00	43.50
San Diego H. T. & T. Co.	30.00	34.00
Home Trust, 49 per ct. cert.	63.50	70.00
Home Trust, 51 per ct. cert.	63.50	70.00
Los Angeles Brewery	100.00	....
Title G. & Trust pfd.	125.00	....
Title I. & Trust pfd.	111.50	....
Sun Drug Co.	....	....
Seaside Water Co.	91.00	105.00
L. A. Jockey Club	80.00	....
U. S. L. D. T. & T. pfd.	61.00	63.00
Whittier Home T. & T. Co.	50.00	....

Bidding was fairly widely distributed on the Los Angeles Stock Exchange yesterday, but transactions were confined mostly to Associated Oil. The bears were in force at the opening of the session, and the transactions were mostly at 59¾. Mexican Petroleum lost a point, but Reed Crude gained fractionally. German American Bank receded to 357, and Los Angeles Trust Co. to 307.

Los Angeles Home Telephone gained ¾. San Diego lost a point, and United States Long Distance Telephones went to 61 in a strong market.

The transactions of the day were: 25,000 Associated Oil at 59¾ to 60; 1000 Hecla Mining at 37, 500 Mexican Petroleum at 72, 10 United States Long Distance Telephone at 61, Corona Power and Water bond at 91.

THE MONEY MARKET. Money is easy with no change in rate.

Time money, 60 to 90 days, 6 per cent.; from 4 to 6 months, 6 per cent.

Commercial paper, 60 to 90 days, indorsed bills, 7 per cent.

COMMERCIAL.

RAISIN PRICES. According to telegrams from the Coast yesterday, the final details covering the completion of the work of amalgamating the raisin growers and packers have been agreed upon, and the association is now a fact. There is a good deal of talk on the street regarding the opening prices on 1905 crop by the association, and in some quarters prices covering the whole list are expected for announcement here today.

Outside packers have been offering 1905 crop California loose Muscatels on the basis of 5 cents to 5¼ for 3-crown grade. At these figures, it is stated, a good deal of buying has been done by local seeders, and the impression seems to be that prices will be higher when fixed by the association. Prices spoken of as possible are 5¾ cents for 3 crown, 4⅞ for 2 crown, and 5⅝ for 4 crown f.o.b. Coast; and 7⅝ for fancy seeded in 1-lb. cartons. These expectations are apparently based on a known shortage of the coming crop, and the fact that there is no carry-over of old crop. —[New York Commercial.

LOCAL PRODUCE MARKET.

The produce market opened fairly active yesterday. Fruit receipts were limited and prices were well maintained.

Fresh ranch eggs were selling at 35 cents firm. Valley butter was somewhat scarce, with an active demand, and there was some talk of higher prices.

Muscat grapes were in request at 50 to 60 cents, and black varieties 60 to 50. Peaches were a little scarce and hardened under an active bidding interest, freestones moving well at 1.00 and clings 1.10.

Strawberries were in fairly good request, and dealers had no difficulty in getting from 4 to 6 cents.

Plums were about steady at 90 cents for the egg variety and 50 for French prunes.

Bartlett pears were in fair request at 5 to 6 cents. Apples were unchanged, but a car of mixed varieties which arrived was jobbing at 50 to 90 cents.

Cantaloupes were scarce and steady at 1.25 for large crates, but watermelons were abundant and moving at 25 to 1.25.

Bananas were steady at 4½ cents.

Potatoes and onions were unchanged, though the latter were inclined to weakness.

Vegetables were quiet and steady. Tomatoes were jobbing at 30 to 35 cents, peas 3 to 4, beans 2 to 3, Bell peppers 4 to 5, green corn 75 to 1.00, and eggplant 3 to 3½ cents.

Fish of all kinds was scarce except halibut. Lobsters also were scarce, and dealers report that the indications are for light receipts.

Poultry was firm and unchanged.

Prices Current.

Following are the jobbing prices in the Los Angeles market:

EGGS—Candled, ranch, 35; eastern, 28@29; seconds, 20@21.

CHEESE—Cal. Anchor, 14½; Cal. Y. A., 15½; hand, 16½; Dom. Swiss, 18; Imp., 27½; Cal. hand, 3s, 18½; northern, 13; Magaw, 17; eastern, daisies, 16; cheddars, 16; Longhorns, 16; imported, 28; Red Band, 14½@15; N. Y. twins, 14½; singles, 15.

BUTTER—Fancy local butter, 57½; valley, creamery, 55@57½; eastern, 50.

BEANS—Pinks, 3.00; Lady Washington, No. 1, 3.25@3.35; small white, No. 4, 3.35@4.00; black eyes, 2.50@2.75; Limas, No. 1, 5.50; Garbanzos, 5.00; German lentils, 8.00; American lentils, 7½ lb.

DRIED FRUITS—Choice to fancy evaporated apples, 8¼@10; apricots, 8½@9; peaches, 9@10½; pears, 11; fancy crop Persian dates, 6c 60 lbs.; Fards, 60-lb. box, 8; 10-lb. box, 9@10; figs, California, white, box, 1.50; black, 1.35; Smyrna, 15@17 lb.; prunes, 50-60s, 7; 40-50s, 7; 30-40s, 8½.

RAISINS—Seedless Sultanas, 4@5½; Taragona, 11; 2-crown loose, 5; 3-crown loose, 7½; layer, 1.06¼ box.

NUTS—Almonds, paper shells, 17@17½; N. P. U., Drake seedlings, 10@12; Brazils, 12½@14; filberts, 12@14; peanuts, 7.25 1-sack lots, 7. in 5-sack lots; roasted, 9.05 1-sack lots, 8.65 in 5-sack lots; California, roasted, 9½; California, raw, 6@7; pecans, 13@14; horse chestnuts, 12@14; Italian chestnuts, 12@15; walnuts, Cal., 13½@13; fancy, 10@12; choice, No. 1, 10@12; No. 2, 8@10.

FRESH MEATS—Mutton, 8; ewes, 7½; lamb, 9; milk lamb, 12½; veal, 9½@10; beef, steers, prime, 7¼; first, 7; second, 6½; third, 5⅝@6; pork, 8.

FRESH FRUITS—Grapes, Thompson seedless, 50@75; Hamburg, 75; Muscat, 50@60; Rose of Peru, 65@85; Malagas, 60; Concord, 50@75; Tokays, 75@1.25; Delaware, 10; Isabella, 10; Imperial, 1.25; Sultanas 75@1.00; Y. N. T. pippins, 1.50; Fall pippins, 1.10; Bellefleurs, 1.00@1.25 Red Pearmains, 90@1.10; Alexander, 1.30; Bartlett pears, 5@6; Fullerton, 90@1.25; quinces, 50 box; watermelons, 25@1.00 doz.; rattlesnakes, 60; cocoanuts, 5.50@6.00 bbl.; cantaloupes, 1.25; peaches, 1.00; clingstones, 1.10; nectarines, 1.00; Satsuma plums, 1.10@1.25; green gage plums, 75@1.00; egg plums, 90; Damsons, 1.00; white figs, 1@1½; black, 2@2½; crabapples, 75; guavas, 4.

CITRUS FRUITS—Standard lemons, 1.50@2.50 box; choice lemons, 4.00@5.00; bananas, 4½ per lb.; Reds, 8; Padre grapefruit, seedless, extra fancy, 2.00; choice, 1.25@1.50; grapefruit, northern, 1.75@2.00; pineapples, 2.50@3.00; Valencias, 3.50@4.50.

BERRIES—Strawberries, 4@6; Tropicos, 4@5; Gardenas, 4; blackberries, 7; loganberries, 6; raspberries, 8@9; huckleberries, 10@11.

HONEY AND BEESWAX—Beeswax, per lb., 28@35; honey, extracted, water white, 12@13; comb, 6¾@7¼; white, 12@19 light amber, 6½@6½.

ONIONS—Silverskins, 75; Texas Bermudas, 1.15@1.25; Yellow Danvers, 90@1.00.

POTATOES—White Rose, 1.25; Burbanks, 1.10; Salinas, 1.35; yellow sweets, 1.75@2.00 cwt.; reds, 1.75@2.00.

GREEN VEGETABLES—Beets, 25; carrots, 25; fancy tomatoes, 30@35 crate; summer squash, 30; parsley, 40; green onions, 10@20 doz.; string beans, 2@3; wax, 2@3; turnips, 80@85 cwt.; peas, 3@4; red radishes, 10 doz.; Japanese, 25; celery, 30@40; Limas, 1½; oyster plant, 40; cabbage, 50@60 sack; parsley, 25@30; green onions, 20@25 doz.; fancy, 40@50; spinach, 20@25; turnips, 30@35; chiles, 2; red peppers, 15@20; Bell peppers, 4@5; leeks, 50; mustard, green, 20; cucumbers, 50@60 box; lettuce, 15@20; eggplant, 3@3½; corn, 75@1.00 sack; garlic, 6@8; okra, 4.

POULTRY—Dealers pay live weight for stock in good condition as follows: Old hens, per lb., 14; young hens, 14; ducks, 12; turkeys, 20; geese, 10; broilers, 17; fryers, 12½@14. Selling price per lb.: Dressed, old roosters, 15; young roosters, 18@20; fryers, 20 lb.; frozen turkeys, 27; ducks, 20 lb.; geese, 17½ lb.

PROVISIONS—Lard, pure, per lb., tierce basis, Silver Leaf, 9½@10¼; Rex, 9¾; White Label, 10; Orange Blossom, 9¾; Compound lard, per lb., tierce basis, 7⅜@6⅜; cottolene, white, 5s, 7.40 case; 10s, 6.85; 20s, 6.75; yellow, ½ bbls., 8¾ lb.; tierces, 8⅜ lb.

HAMS—Per lb., Rex, 15¼; Winchester, 14⅞; Premium, 15½; Gold Band, 15; mild-cured hams, 13½; picnics, 10@10½; Cal. hams, 8¼; skinned hams, 16; 14 Ave. hams, 15; 12 Ave. hams, 15½; Orange Blossom, 15⅛.

HAY—Barley, per ton, 14.50; choice, 10.00@11.50; wheat hay, 11.00@12.50; alfalfa, 9.00@10.00; tame oat hay, 13.00@14.00; off grades, 7.00@9.00; red oat hay, 9.00@11.00.

DRY SALT PORK—Per lb., bellies, 11¾@12⅞; short clears, 11@12¾; clear backs, 10¾@12⅞.

BACON—10-12, 8 Ave., 17¾; Empire, 18; 49'er, 6@7. Premium, 20; Gold Band, 20; Diamond C bacon, 19.

PICKLED PORK—20.00 bbl.

LIVE STOCK—Hogs, 5¼@5½ cwt.; cattle, steers, 4½@4¾; cows, 3¼; sheep, 3.00@4.00.

FLOUR AND FEEDSTUFFS—Flour, local mills, per bbl., 5.20; all eastern wheat, 5.50@6.50; cornmeal, basis 10s, W. or Y., 2.20@2.30 per cwt.; graham flour, basis 10s, 2.40@2.50 cwt.; rolled barley, 1.20 per cwt.; cracked corn, 1.55 cwt.; bran, 1.30 cwt.; feed meal, 1.50 per cwt.

SUGAR—Prices are based on sacks of 100 lbs. Bbls. 10c, ½ bbls 25c, boxes 50c; 50-lb. sack, 10c cwt. higher. Beet, 5.35; cane, 5.95; fruit sugar, 5.55; Ext. C, 4.95; Golden C, 4.85; "D," 4.75; Magnolia "A," 5.65; tablets, ½ bbl., 5.95; tablets, boxes, 6.20; cube, 5.70; powdered, 5.55; conf. A, 5.45.

MOLASSES AND SYRUPS—Wogan's maple syrup, 6-10, per case, 5.00; 12-5, per case, 5.40; 24-2, per case, 5.65; 36-2, per case, 5.90; Wogan's Cerro de Batterie, 6-10, per case, 3.75; 12-5, per case, 4.15; 24-3, per case, 4.40; 36-2, per case, 4.55; Wogan's Fancy Sorghum, 6-10, case, 3.30; 36-2, per case, 2.45.

Local Citrus Movements.

The shipments of citrus fruits Sunday and Monday were 3 carloads of oranges and 20 carloads of lemons; grand total, 29,991, of which 4155 were lemons.

NEW YORK MARKETS. SHARES AND MONEY.

[BY THE ASSOCIATED PRESS—P.M.]

NEW YORK, Sept. 18.—The advancing tendency of prices which held through last week was continued in today's stock market. The day was without special incident in the way of news, but advices from all quarters were corroborative of the extraordinary prosperity prevailing in all parts of the country and in all lines of business. The money market offered no obstacles. Those who were operating in the market for higher prices are satisfied, apparently, so long as the necessary reduction of loans by the clearinghouse banks to keep their deposits within the legal reserve can be effected by the relieving operations of trust companies. The extent to which this process is being carried does not entirely escape criticism. Immediate conditions in the money market showed some relaxation today. The treasury withdrawal from the market was less than in the corresponding period of last week, and New York exchange rose to par, indicating the lessened demand upon New York banks. At the same time, sterling exchange fell away to a lower level, and local banking-houses were active negotiators to secure in the open market in London some part of the incoming supplies of gold. These negotiations were not successful, as the arrival of gold from India was reserved against the Indian currency. The price of gold was marked in the local markets, and discounts there and in Berlin hardened an additional fraction. The London market is looking forward to a further rise in the Bank of England's rate, and speculations there were consequently restrained. At one time during the day it was definitely reported at the Stock Exchange that more gold had been secured in London for shipment to New York. The momentary strengthening effect on stocks necessarily gave place to some re-selling when the rumor was found to be incorrect. The unbridled manner of the first spurt in Reading had a disturbing effect on speculation. The movement in Canadian Pacific was regarded as coming from the same sources as that in Reading. Call money was not held at the maximum level of Friday, but ruled above last week's level. Sterling exchange moved up from the low level in the afternoon. The closing tone of stocks was irregular. Bonds were irregular. Total sales, par value, $2,670,000. United States bonds were all unchanged on call.

New York Metal Market.

NEW YORK, Sept. 18.—The London tin market broke sharply under speculative offerings, and closed with spot quoted at £145 2s 6d and futures at £144 7s 6d. Locally the market was unsettled by the declines abroad, closing easy at 31.50@31.75. Copper was a shade higher, at £68 15s for spot and £68 12s 6d for futures in the London market. Locally, lake and electrolytic are quoted at 16.00@16.25, and casting at 15.75@16.00. Lead was unchanged at 4.85@4.90 in the local markets, and at £13 17s 6d in London. Spelter was firm in both markets, with spot closing at £26 5s in London and at 5.85@5.95 in New York. Iron locally was quiet.

New York Money Market.

NEW YORK, Sept. 18.—Close: Money on call firm, 2¾@3½ per cent.; closing bid 2¾, offered 2¾. Time loans steady; 60 days, 3¾@4 per cent.; 90 days, 4 per cent.; 6 months, 4¼@4½ per cent. Prime mercantile paper, 4½@5 per cent. Sterling exchange closed steady, with actual business in bankers' bills at 4.84 19-20@4.85 for demand, and at 4.82 7-20@4.82 2-5 for 60-day bills. Posted rates, 4.83½@4.84 and 4.86@4.86½. Commercial bills, 4.82. Bar silver, 62¾. Mexican dollars, 47½. Government bonds steady, railroad bonds irregular.

Closing Stocks—Actual Sales.

	Sales.	High-est.	Low-est.	Clos-ing bid.
Adams Express	....	....	....	240
Amalgamated Copper	22,500	85	83¾	83¾
Am. Car & Foun.	4,400	36¾	36	36⅜
Am. Car & F. pfd.	....	....	....	99¾
Am. Cotton Oil	....	....	....	33
Am. Cotton Oil pfd.	....	....	....	90
American Express	....	....	....	235
Am. Hide & L. pfd.	1,500	33⅜	32½	32
American Ice	....	....	....	26¾
Am. Linseed Oil	....	....	....	17
Am. Linseed Oil pfd.	200	40	40	39¼
Am. Locomotive	17,900	54⅜	51¾	54
Am. Loco. pfd.	1,600	116	114	115
Am. Smelt. & Ref.	26,200	128	126⅜	127¾
Am. Smelt. & R. pfd.	300	123	122½	122¼
Am. Sugar Refining	3,900	129⅞	138¼	139
Am. Tob. pfd. cert.	400	100¾	100⅝	100¾
Anaconda Mining Co.	400	115	115	114
Atchison	2,900	91¼	90⅝	90⅞
Atchison pfd.	600	105	104¾	104¾
Atlantic Coast Line	2,100	167¼	166	166¼
Baltimore & Ohio	11,700	113¾	112⅝	113¼
Baltimore & Ohio pfd.	....	....	....	97½
Brooklyn Rap. Tran.	6,200	69½	69	69
Canadian Pacific	60,900	174½	172½	174
Cent. of N. J.	....	....	....	213
Ches. & Ohio	35,100	59½	58⅜	59¼
Chicago & Alton	200	36½	35⅞	36
Chicago & A. pfd.	....	....	....	78
Chicago Great West.	4,700	22	21⅝	21
Chicago & Northwest.	900	216½	214½	216
Chi. M. & St. P.	27,200	180⅝	179¼	180⅛
Chi. Term. & Trans.	200	18	18	17
Chi. Term. & T. pfd.	....	....	....	39
C. C. C. & St. L.	200	101	100¼	100⅝
Col. Fuel & Iron	3,700	44½	43⅞	43
Colorado & Southern	1,800	28½	28	28¼
Col. & Sou. 1st pfd.	500	62⅜	61⅝	62¼
Col. & Sou. 2d pfd.	3,100	43⅝	42⅜	43⅜
Consolidated Gas	900	183	183	183
Corn Products	3,600	11¼	10¼	10¾
Corn Products pfd.	700	50	47⅝	48
Delaware & Hudson	1,300	219¼	217½	217¾
Del. Lack. & W.	....	....	....	450
Denver & Rio G.	900	36⅛	35⅝	36
Denver & R. G. pfd.	800	89⅜	89¼	89¼
Distillers' Securities	400	42	41⅝	41⅝
Erie	22,200	51⅝	51⅛	51⅛
Erie 1st pfd.	1,750	82⅞	82⅜	82⅜
Erie 2d pfd.	600	75	74⅝	74⅝
General Electric	500	183	183	182¾
Hocking Valley	....	....	....	92½
Illinois Central	3,700	182¼	180	180⅛
Int. Paper	3,100	20	19¼	19⅞
Int. Paper pfd.	300	78⅜	78	78
Int. Pump	....	....	....	25
Int. Pump pfd.	....	....	....	82
Iowa Central	100	28⅛	28⅛	28¼
Iowa Central pfd.	100	56⅛	56⅛	56¼
K. C. Southern	100	27	27	25¼
K. C. Southern pfd.	....	....	....	55
Louisville & Nash.	13,100	151	149⅝	150⅛
Manhattan L.	900	165¼	165	165
Met. Securities	3,200	82	81⅜	81½
Met. St. Ry.	2,000	128	127¼	127⅛
Mexican Central	1,700	24	23⅝	23¾
Minn. & St. Louis	....	....	....	72
M. S. P. & S. S. M.	1,300	143	141⅝	140⅝
M. S. P. & S. S. M. pfd.	1,000	167⅝	167	166¼
Missouri Pacific	14,000	108⅛	106⅝	107⅞
Missouri Kansas & T.	2,900	34⅝	34⅛	34⅝
Missouri K. & T. pfd.	1,700	71⅝	71¼	71¼
National Lead	500	46¼	46	45⅝
Nat. R. M. pfd.	....	....	....	38
New York Central	22,600	151¼	149⅝	151¼
N. Y. Ont. & W.	2,000	55⅛	54⅝	54⅞
Norfolk & West.	1,000	86⅛	86	85⅞
Norfolk & West. pfd.	....	....	....	91
North American	400	98⅝	98⅝	98
Pacific Mail	600	45⅝	45	45
Pennsylvania	60,700	144⅝	143⅝	144¼
People's Gas	1,900	104⅛	103⅝	103⅝
Pitts. C. C. & St. L.	100	81⅛	81⅛	81
Pressed Steel Car	2,100	46	45	45
Pressed S. Car pfd.	400	96	96⅝	96
Pullman Pal. Car	....	....	....	245
Reading	101,600	122	119⅝	120⅝
Reading 1st pfd.	....	....	....	91
Reading 2d pfd.	....	....	....	94
Republic Steel	7,800	23⅛	22⅜	22⅞
Republic Steel pfd.	5,000	94	93⅛	93⅛
Rock Island Co.	15,600	34⅛	33⅝	33⅝
Rock Island Co. pfd.	....	....	....	79⅛
Rubber Goods	2,400	35⅝	34⅞	35⅛
Rubber Goods pfd.	200	104	104	104
St. L. & S. F. 2d pfd.	....	....	....	67⅛
St. Louis Southwest.	300	25⅛	25	24
St. Louis South. pfd.	1,000	63	62⅜	62
Southern Pacific	17,200	68⅜	67⅞	68⅛
Southern Pacific pfd.	400	120⅛	120	120⅛
Southern Railway	6,900	36⅜	35⅝	35⅞
Southern Ry. pfd.	300	101⅛	101⅛	101⅛
Tenn. Coal & Iron	500	87⅛	87	87
Texas & Pacific	2,700	37	36⅝	36⅜
T. St. L. & W.	....	....	....	38⅜
T. St. L. & W. pfd.	....	....	....	58⅛
Union Pacific	47,900	133⅛	132⅜	132⅞
Union Pacific pfd.	....	....	....	97
U. S. Express	....	....	....	122
U. S. Realty	11,400	96⅞	96⅜	95⅞
U. S. Rubber pfd.	1,700	114⅜	113	112⅜
U. S. Steel	82,300	37⅛	36⅞	37
U. S. Steel pfd.	17,000	104⅜	104⅛	104⅛
Vir. Car. Chem.	100	31⅛	31⅛	31⅛
Vir. Car. C. pfd.	300	108⅛	108⅛	108
Wabash	7,100	24⅜	23⅜	23⅜
Wabash pfd.	4,800	45⅜	44⅛	44⅜
Wells Fargo Express	....	....	....	235
Westinghouse Elec.	....	....	....	169
Western Union	600	94⅜	94⅛	94⅛
Wheeling & Lake E.	600	17⅛	17⅛	17
Wisconsin Central	300	22	21⅛	21⅛
Wis. Cent. pfd.	1,200	61	60⅝	60⅞
Northern Pacific	3,500	212	211⅛	211⅜
Cent. Leather	600	42	41⅛	41⅜
Cent. Leather pfd.	600	103⅛	102	102
Sloss Sheffield	1,300	93⅝	93	92⅞

Total sales for day....802,400

Bond List.

U. S. r 2s reg.	104¼	Man. c. g. 4s	104⅝
U. S. r 2s coup.	104⅜	Mex. C. 4s	82
U. S. 3s reg.	104	M. cC. 1st inc.	24¼
U. S. 3s coup.	104	M. & L. 4s	103⅞
U. S. n 4s reg.	134	M. K. T. 4s	102⅝
U. S. n 4s coup.	134	M. K. T. 2ds	88¼
U. S. o 4s reg.	104⅛	N. R. M. c 4s	84
U. S. o 4s coup.	105¼	N. Y. C. g 3½s	99⅛
Am. T. 4s cert.	78⅜	N. J. C. g 5s	134¼
Am. T. 6s cert.	116¼	N. Pac. 4s	105⅜
Atch. gen. 4s	103⅜	Nor. Pac. 3s	77
Atch. adj. 4s	96⅞	N. & W. c. 4s	101
At. C. Line 4s	101½	O. S. L. rfd. 4s	96⅜
B. & Ohio 4s	105⅛	Pa. con. 3½s	105⅜
B. & O. 3½s	96	Read. Gen. 4s	102⅞
C. of Ga. 5s	114⅜	S. L. I. M. c. 5s	117⅛
C. of Ga. 1st inc.	93⅜	S. L. S. F. fg 4s	89⅛
C. of Ga. 2d inc.	86⅛	S. L. S. W. c. 4s	82¼
C. & Ohio 4½s	107⅛	S. Air L. 4s	90¼
C. & Alton 3½s	82⅛	S. Pac. 4s	96⅛
C. B. Q. n 4s	102⅜	Sou. Ry. 5s	121¼
C. R. I. P. 4s	84⅝	T. & Pac. 1sts	124⅛
C. R. I. P. 5s	91	T. S. L. W. 4s	86⅛
C. C. C. S. L. 4s	104	U. Pac. 4s	105⅛
Chi. Term 4s	95	U. P. conv. 4s	132
Col. Mid 4s	75⅛	U. S. Steel 2d 5s	98⅛
Col. S. 4s	95⅛	Wabash 1sts	118⅛
Cuba 5s cert.	105⅛	Wab. Deb. B	77⅛
D. & R. G. 4s	101⅛	W. & L. Erie 4s	91⅛
Dis. Sec. 5s	81	Wis. C. 4s	93
E. prior lien 4s	102⅝	Jap. 6s 2d series	100⅞
Erie Gen. 4s	94⅛	Jap. 4½s cert.	91⅜
F. W. D. C. 1st	114	Colo. Mid. 5s ask.	7⅛
Hock. V. 4½s	112⅛	Col. Mid. 5s bid.	7⅛
Jap. 6s cert.	101⅛	So. P. 1st 4s ctf.	97
L. & N. un. 4s	104⅝		

Boston Stocks and Bonds.

Money—		U. S. Steel	37
Call loans	3@4	U. S. Steel pfd.	104⅛
Time loans	4@5	Westing. Co.	84
Bonds—		Mining—	
Atch. adj. 4s	96	Adventure	6
Atchison 4s	103⅛	Allouez	33
Mex. Cen. 4s	87	Amalgamated	83⅞
Railroads—		Am. Zinc	9
Atchison	98	Atlantic	22⅛
Atch. pfd.	103⅛	Bingham	29⅞
Bos. & Albany	255⅛	Cal. & Hec.	655@660
Bos. & Me.	177⅛	Centennial	24⅞
Bos. Elev.	153⅛	Cop. Range	69⅛
Fitchburg pfd.	142⅞	Daly West	14
Mex. Cent.	23⅞	Dom. Coal	76
N. Y. N. H. H.	211⅛	Franklin	12⅞
Pere Marquette	101	Grancy	7⅞
Union Pac.	132⅞	Isle Royale	20⅛
Miscellaneous—		Mass. Mining	8
Am. Arg. Chem.	24	Michigan	12⅞
Am. Arg. C. pfd.	95½	Mohawk	56⅛
Am. Pneu. T.	6⅛	Old Dom.	26
Am. Sugar	139	Osceola	99⅛
Am. Sugar pfd.	138	Parrot	24⅛
Am. Woolen	35	Quincy	100
Am. Woolen pfd.	103⅛	Shannon	6⅞
Dom. I. & S.	27	Tamarack	119
Ed. Elec. Illum.	250	Trinity	8⅞
Gen. Elec.	182	United Cop.	25⅞
Mass. Elec.	16	U. S. Mining	34⅞
Mass. E. pfd.	59	U. S. Oil	10
Mass. Gas	50⅞	Utah	45
United S. M.	79	Victoria	4⅞
U. S. M. pfd.	31½	Winona	10⅛
		Wolverine	118

Treasury Statement.

WASHINGTON, Sept. 18.—Today's statement of the treasury balances in the general fund shows: Available cash balance, $133,912,760; gold coin and bullion, $67,196,146; gold certificates, $42,278,030.

GENERAL EASTERN MARKETS. GRAIN AND PRODUCE

[BY THE ASSOCIATED PRESS—P.M.]

CHICAGO, Sept. 18.—Enormous shipments of wheat by Black Sea ports had a weakening effect today on the wheat market. Heavy rains in the Northwest helped to offset the effect of the news from Russia. At the close, wheat for December delivery was off only ⅛. Corn is down ⅛. Oats show a loss of ⅛ to ⅜. Provisions are practically unchanged. In the wheat pit, at the start, the December option was a shade lower to ⅛ to ¼ higher, at 84¼@84⅜. Continued rain in the Northwest induced general buying during the first hour. As a result the market was quite firm, December touching 84⅝. Weekly statistics, however, were extremely bearish. Probably the most important feature was the heavy shipment of wheat during the past week from Black Sea ports, the total movement from that locality being 9,328,000 bushels, as against 6,192,000 bushels the corresponding time last year. The world's total shipments were nearly 3,000,000 in excess of the amount estimated in advance. In addition there was an increase of 179,000 bushels in the world's visible supply. Aside from the foreign situation two domestic factors encouraged the bears. One influence was the huge amount of wheat arriving at Northwestern markets. Despite unfavorable weather conditions, receipts today at Minneapolis and Duluth were 1266 cars, against 971 cars a year ago. A scarcely less important factor was the liberal primary movement, receipts today at all the principal grain centers being 1,580,000 bushels. Toward noon the absence of any apparent support from the leading bull inspired confidence in the minds of the bears and caused increased selling pressure. Yielding to this tendency the December delivery gradually sold off to 83¾. Covering by shorts caused a moderate rally, but the market closed rather easy with December at 84⅛. Corn was firm early, but weakened under pressure and closed with prices at the lowest point. December opened ⅛ to ¼ higher, at 45⅜@45½; sold off to 44⅝ and closed at the bottom. Sentiment in the oats pit was bearish. The market closed at about the lowest point of the day. December opened unchanged to ⅛ lower, at 28⅛@28¼, sold off to 28⅛ and closed at 28⅛@28⅜. Provisions were steady on a scattered demand. At the close January pork was up 5 cents, at 12.42½; lard was a shade higher at 6.85@6.87½, and ribs were up 2½, at 6.50.

The leading futures closed as follows:

	Closing.
Wheat, No. 2—	
September	83⅝
December	84
May	85⅞@86
Corn, No. 2—	
September (old)	52⅛
September (new)	52
December (old)	45⅛
December (new)	44⅝
May	43⅞
Oats, No. 2—	
September	27⅜
December	28⅛@28⅜
May	30¼@30⅛

Cash quotations were as follows: Flour was steady; No. 3 spring wheat, 80@85; No. 2 red, 83¼@84; No. 2 corn, 52; No. 2 yellow, 52⅛; No. 2 oats, 27⅜; No. 2 white, 29; No. 3 white, 27⅛@28⅛; No. 2 rye, 67@69; good feeding barley, 36⅛@37; fair to choice malting, 42@48; No. 1 flax seed, 92; No. 1 Northwestern, 96⅛; prime timothy seed, 3.25; mess pork, per bbl., 15.00@15.50; lard, per 100 lbs., 7.67½; short ribs sides (loose) 8.50@8.55; short clear sides (boxed) 8.85@9.00; whisky, basis of high wines, 1.29; clover, contract grade, 11.75@12.10.

Grain Movements.

Articles—	Receipts.	Shipments.
Flour, barrels	31,700	25,400
Wheat, bushels	220,000	62,400
Corn, "	445,000	962,500
Oats, "	433,600	288,400
Rye, "	13,000	9,500
Barley, "	120,800	9,500

California Dried Fruits.

NEW YORK, Sept. 18.—The market for evaporated apples is strong; common to good 4¼@6, prime 7@7¼, choice 7⅜ and fancy 8. Prunes are unchanged at from 4¼@7¼, according to grade. Apricots remain quiet, with choice quoted at 8@8¾, extra choice at 8¾@8⅜, and fancy at 9¼@10. Peaches are in very light supply on spot; fancy quoted at 11¼. The general situation in raisins is unchanged, with loose Muscatels quoted at 5¼@7¼, London layers at 1.00@1.15, and seeded raisins at 5¼@8¼.

Chicago Live Stock Market.

CHICAGO, Sept. 18.—Cattle: Receipts 45,000; steady to 10 cents lower. Beeves, 3.80@6.35; cows and heifers, 1.25@4.60; stockers and feeders, 2.50@4.45; Texans, 3.25@4.50; westerns, 3.10@4.75. Hogs: Receipts 28,000; barely steady. Mixed and butchers, 5.10@5.90; good heavy, 5.20@5.80; rough heavy, 5.00@5.15; light, 5.15@5.75; pigs, 4.85@5.40; bulk of sales, 5.30@5.60. Sheep 10 cents lower. Native sheep, 3.10@4.90; westerns, 3.10@4.90; yearlings, 4.75@5.50; native lambs, 5.80@7.40; western, 5.40@6.75.

New York Orange Market.

NEW YORK, Sept. 18.—[Exclusive Dispatch.] Seven cars were sold at today's auction. Choice grades ranged from 2.40 to 4.35 per box. Standards brought 2.90. Some fancy, owing to condition, brought from 3.35 to 3.75. Extra fancy grapefruit, ½ boxes, brought 65 to 1.10; extra choice, 55. Full boxes fancy grapefruit ranged from 1.30 to 2.65. Choice California lemons realized from 4.90 to 6.10.

Chicago Closing Figures.

CHICAGO, Sept. 18.—Close: Wheat, September, 83⅝; December, 84@84⅛; May, 85⅞@86. Corn: September 52, old 52⅛; October, 51; December 44⅝, old 45⅛; May, 43⅞. Oats: September, 27⅜; December, 28⅛@28⅜; May, 30⅛@30⅛. Rye: Cash, 67@68. Flax: Cash, Northwestern, 93. Timothy, 3.40. Barley: Cash, 36@58.

New York General Market.

NEW YORK, Sept. 18.—Wheat: Spot easier; options closed ⅛ cent lower. May closed 90⅛, September 88, December 88⅛. Hops quiet; olds, 8@11. Hides and wool steady. Coffee: Spot Rio quiet, mild quiet. Sugar: Raw nominal; fair refining, 3⅛; centrifugal, 96 test, 3⅝; molasses sugar, 2⅞; refined dull.

Philadelphia Orange Market.

PHILADELPHIA, Sept. 18.—[Exclusive Dispatch.] Two cars were sold at auction today. Extra choice Valencias averaged 4.10, and standards brought 2.65. Choice California lemons brought 5.55, and standards 5.60 per box.

New York Sugar Market.

NEW YORK, Sept. 18.—Sugar: Raw dull; fair refining, 3⅛; centrifugal, 96 test, 3⅝; molasses sugar, 2⅞; refined dull; crushed, 6.00; powdered, 5.40; granulated, 5.30. Coffee quiet; No. 7 Rio, 8⅝.

Dairy Markets.

CHICAGO, Sept. 18.—On the Produce Exchange today the butter market was easy; creameries, 17@20½; dairy, 16½@18½; eggs, steady, at mark, cases included, 17; cheese, firm, 11@11¾.

New York Coffee Futures.

NEW YORK, Sept. 18.—The market for coffee futures closed unchanged to 5 points higher; December 7.15, January 7.25, March 7.30, May 7.40.

St. Louis Wool Market.

ST. LOUIS, Sept. 18.—Wool steady; Territory and western mediums, 28@30; fine medium, 22@26; fine, 19@20.

Liverpool Grain.

LIVERPOOL, Sept. 18.—Close: Wheat, December, 6s 8¼d; March, 6s 7⅜d.

Oil Transactions.

OIL CITY, Sept. 18.—Credit balances, 132; certificates, no bid.

SAN FRANCISCO MARKETS. FRUIT, GRAIN AND PRODUCE.

[BY DIRECT WIRE TO THE TIMES.]

SAN FRANCISCO, Sept. 18.—[Exclusive Dispatch.] There was fair routine trade in fruits today, but under heavy supplies the market was easy. Receipts of table grapes are comparatively light, but there was a heavy carry-over of crated stock that missed steamer connections for export to Puget Sound points. Prices are irregular. Seedless were decidedly weak, holdings bein- far in excess of requirements. Common peaches are abundant and cheap, but the market for fancy was steadier under lighter offerings. Figs are steadier ruled for plums, prunes and quinces. The warmer weather stimulated the demand for melons and fancy cantaloupes, and nutmegs held a slight advance. Watermelons continued in heavy supply and values showed no change. In citrus fruits, values for lemons took a wider range, cheap stock being more plentiful. Limes are lower under increased supplies. Oranges are without change. Prices for potatoes are without change. In miscellaneous vegetables offerings are excessive and demand listless. Tomatoes are weak, canners securing the bulk of receipts at inside rate.

FRUIT GRAIN AND PRODUCE

[BY THE ASSOCIATED PRESS—P.M.]

SAN FRANCISCO, Sept. 18.—Flour: Family extras, 4.80@5.05; bakers' extras, 4.75@5.00. Wheat: Shipping, 1.40@1.50; milling, 1.52½@1.60.

Barley: Feed, 1.02½@1.07½; brewing, 1.10@1.12½; chevalier, 1.10@1.30.

Oats: Red, 1.15@1.45; white, 1.37½@1.45; black, 1.15@1.65.

Millstuffs: Middlings, 25.00@27.00; mixed feed, 22.50@24.00; rolled barley, 21.00@22.00.

Hay: Wheat, 10.00@14.50; wheat and oat, 10.00@13.00; oat, wild, 6.00@8.00; oat, tame, 6.50@12.00; barley, 8.00@11.00; alfalfa, 6.00@9.00; clover, 7.00@10.00; straw, 30@60.

Receipts: Flour 23,670, wheat 20,901, barley 14,000, oats 6134, beans 467, potatoes 7200, onions 300, bran 70, middlings 325, hay 1326, hops 370, hides 250, wine 36,950.

Beans: Pink, 2.25@2.65; Lima, 5.00@5.25; small white, 3.25@3.50; large white, 2.40@2.65.

Potatoes: Salinas Burbanks, 80@1.10; Merced sweets, 1.50@1.65.

Various: Green peas 3½@3½, string beans 1@3, eggplant 35@50; green peppers 25@40, tomatoes 20@50, summer squash 25@40; dried okra 40@50, garlic 5@5½, cucumbers 25@40.

Butter: Fancy creamery 26, seconds 22.

Cheese: Eastern, 15@16; Young America, 11½@12.

Eggs: Ranch, 30@36; store, 22@28; eastern, 20@28.

Poultry: Live turkeys, 19@24; roosters, old, 4.50@5.00; roosters, young, 5.50@6.50; broilers, small, 2.50@3.00; broilers, large, 3.00@3.50; fryers, 3.50@4.50; hens, 4.50@7.00; ducks, old, 4.50@5.50; ducks, young, 4.00@6.00; geese, 2.00; goslings, 2.00@2.25; pigeons, old, 1.25@1.50; pigeons, young, 1.75@2.00.

Fruits: Fancy apples 1.40, common 50; crab-apples, 30@1.40.

Berries: Strawberries 3.50@6.00, blackberries 1.75@2.00, huckleberries 3@6, raspberries 2.50@6.00, cranberries 3.60.

Grapes: Ordinary, 20@50.

Pears: Common 40, fancy 75; Bartlett, 1.00@1.75.

Peaches: Common 25, fancy 65.

Plums: Common 30, fancy 90.

Pomegranites: 50@1.50.

Quinces: 35@90.

Oranges: Valencias, 2.50@4.50.

Mexican limes: 5.00@5.50.

Lemons: Common California 1.50, fancy 4.50.

Melons: Watermelons, 1.00@2.50; nutmegs, 40@65; fancy cantaloupes 1.25, common 75.

Tropical fruits: Bananas, 1.00@2.00; pineapples, 2.00@3.00; Smyrna figs, 25@75.

San Francisco Mining Stocks.

SAN FRANCISCO, Sept. 18.—The official closing quotations for mining stocks today were as follows:

Alta	2	Julia	5
Alpha Con.	10	Justice	3
Andes	21	Lady Wash. Con.	2
Belcher	21	Mexican	105
Best & Belcher	120	Occidental Con.	87
Bullion	28	Ophir	537½
Caledonia	29	Overman	8
Challenge Con.	14	Potosi	5
Chollar	12	Savage	61
Confidence	75	Scorpion	12
Con. Cal. & Va.	130	Sag. Belcher	4
Crown Point	7	Sierra Nevada	31
Exchequer	50	Silver Hill	85
Gould & Currie	21	Union Con.	3
Hale & Norcross	125	Yellow Jacket	12

Your Money Will Earn 6% Interest

If Deposited With the Continental Building and Loan Association of San Francisco

The Continental is the largest co-operative Bank in the United States.

The Continental's subscribed capital is $17,000,000.

The Continental's paid in capital is over $3,000,000.

The Continental has returned to its stockholders over $2,500,000 in profits.

The Continental's monthly income is over $250,000.

Become a member of this immense bank and enjoy the profits which are derived from its safe and conservative investments.

Don't procrastinate, but send for full information, which will be cheerfully supplied by Mr. I. C. Terry, Field Manager, Investment Department, for Southern California, Suite 136 Rindge Bldg., 254 S. Broadway, Los Angeles.

Geo. P. Taylor
Tailor and Haberdasher

We are displaying now the fashionable Fall and Winter woolens. As usual, our patterns are exclusive and the swellest the market affords.

No. 525 S. Broadway
New Taylor Bldg.
Dirmer Co., Ladies' Tailors. Third Floor

YOUR CHECKING ACCOUNT
2% INTEREST
ON DAILY BALANCES OF CHECKING ACCOUNTS
MERCHANTS TRUST COMPANY
207 S BROADWAY—CAPITAL $250,000

SANTA ANA TIN STOCK IS NO GAMBLE

For information call or write Santa Ana Tin Mining Co., 502 Laughlin Bldg., Los Angeles.

Callboard Sales.

SAN FRANCISCO, Sept. 18.—Wheat steady; December, 1.33⅞. Barley steady; December, 1.06⅝. Corn: Large yellow, 1.37½@1.42½. Bran, 20.50@21.00.

Tonopah and Bullfrog.

SAN FRANCISCO, Sept. 18.—[Exclusive Dispatch.] Bullfrog National Bank, 18; Bullfrog Mining Co., 60; Black Butte, 25; Cash Boy, 18; Diamond Field, 32; Eclipse, 47; Golden Anchor, 92; Jim Butler, 81; Jumbo, 84; MacNamara, 39; North Star, 57; Original Bullfrog, 20; Sandstorm, 57; Montana, 3.02; Midway, 1.62; Belmont, 1.47; Home, 9.

California Oil Exchange.

SAN FRANCISCO, Sept. 18.—Morning session of the oil exchange: 1000 shares Kern (new,) 20.

Drafts and Silver.

SAN FRANCISCO, Sept. 18.—Silver bars, 62¾; drafts, sight, 1; drafts, telegraph, 2.

Was Without Prejudice.

In a Northern California town a supposed murder had been committed.

The halfbreed wife of an Indian had died, as the husband said, from natural causes, and was buried without the usual formalities being first complied with. After a lapse of two weeks the body was disinterred by the authorities at the instance of a particular enemy of the accused, and marks of violence, as the informer stated, were found upon the deceased.

The prosecuting attorney was examining the talesmen to ascertain if any of them were prejudiced against Indians.

Talesman Taylor was upon the stand undergoing a rather stiff cross-examination.

"Did an Indian do you or your family any harm at any time?" asked the prosecutor.

"No," replied Taylor.

"Did you or any of your family ever have dealings or trouble with an Indian?"

"No," replied Taylor, "except that my wife's mother was killed by an Indian."—[Lippincott's Magazine.

Try It!

The cost is trifling, yet often big transactions are accomplished at small cost. Classified ads. in The Times are frequently the forerunners of large deals, and scores of small business trades are of daily occurrence as a result of them. They cost only a cent a word.

Savings Banks

4% paid on Term and 3% on Ordinary Savings Deposits. Open Saturday Evenings. Loans on Real Estate.

German-American Savings Bank, Corner Main and First. — M. N. AVERY, Pres.; GAIL B. JOHNSON, V.-Pres.; W. F. CALLANDER, Cashier.

Mercantile Trust and Savings Bank, 240 South Broadway. — F. M. DOUGLASS, Pres.; H. F. STEWART, V.-Pres.; W. JARVIS BARLOW, V.-Pres.; CHARLES EWING, Cashier.

Security Savings Bank, N.E. cor. 4th and Spring sts., Herman W. Hellman Bldg. — J. F. SARTORI, Pres.; M. S. HELLMAN, V.-Pres.; JOHN E. PLATER, V.-Pres.; W. D. LONGYEAR, Cash. & Secy.

Metropolitan Bank and Trust Co., Spring and Sixth streets. — FRANK P. FLINT, President; FRANK M. KELSEY, Vice-Pres.; JAY SPENCE, Cashier; W. G. HUMASON, Asst. Cashier.

So. Cal. Savings Bank, S.E. Cor. Fourth and Spring, Fraly Building. — J. H. BRALY, Pres.; A. H. BRALY, V.-Pres.; W. D. WOOLWINE, V.-Pres.; CHAS. H. TOLL, Cashier.

Union Bank of Savings, 223 South Spring street. — W. S. BARTLETT, Pres.; O. T. JOHNSON, V.-Pres.; W. E. McVAY, Cashier; J. F. ANDREWS, Asst. Cashier.

Dollar Savings Bank & Trust Co., N.E. cor. 4th and Broadway. — JAMES C. KAYS, Pres.; WM. D. STEPHENS, V.-Pres.; C. C. DESMOND, V.-Pres.; WILSON G. TANNER, Sec.

Equitable Savings Bank, S.E. cor. First st. and Broadway. — W. J. WASHBURN, Pres.; WILLIS H. BOOTH, V.-Pres.; W. J. DORAN, V.-Pres.; P. F. JOHNSON, Cashier.

Cal. Savings Bank of Los Angeles, Fifth and Broadway. — M. P. SNYDER, Pres.; ARTHUR LETTS, Vice-Pres.; F. H. NICHOLS, cashier; S. G. LEHMER, sec.

THE AMERICAN SAVINGS BANK

Organized January 1st, 1905, has been doing business in the Banking ... the American National Bank. It is now in its new quarters in the ... of the American National Bank Building, S. W. Corner Second and ...

Capital Paid in Coin $225,000; Surplus 30,000; Deposits 600,000. 4% PAID ON TERM DEPOSITS. 3% ...

OFFICERS AND DIRECTORS:
GEORGE CHAFFEY, President. W. F. BOTSFORD, Vice-President. J. W. PHELPS, Cashier. W. H. AVERY, Ex-Vice-Pres. ... A. M. CHAFFEY, Vice-Pres. First Nat. Bank ... DR. C. B. JONES, Director Title Ins. & Tr. Co.

Get one of our PATENT POCKET KEYLESS SAVINGS BANKS
OPEN SATURDAY EVENINGS — SAFE DEPOSIT BOXES ...

THE TERROR of old age is removed if you have a goodly sum ... and placed in a safe place. Deposit your money ... Home Savings Bank, where 4 per cent. interest ...

HOME SAVINGS BANK
152 N. Spring, corner Court.
Get a little Home Savings Bank for Home use ... depositors.

Bonds and Investments.

TAX EXEMPT BONDS — WE OWN AND OFFER
City of Los Angeles, 3¾ per cent.
Sacramento High School, 4 per cent.
Alameda School District, 4 per cent.
Redondo High School District, 5 per cent.
Oakland Transit, 5 per cent.
Blue Lakes Water, 6 per cent.
Valley Counties Power Company, 5 per cent.
United Gas and Electric, 5 per cent.
Prices and particulars on application.
N. W. Halsey & Company
California and Sansome Streets. SAN FRANCISCO.
Philadelphia. New York. Chi...

ADAMS-PHILLIPS COMPANY (ESTABLISHED 1899)
Buy and Sell BONDS No. 315 S. Broadway
First Mortgage Gold Bonds. LOS ANGELES, CAL.

MUNICIPAL — BONDS — CORPORATION
At prices to return 4 per cent. to 5½ per cent. Quotations and circular furnished on application.
WM. R. STAATS CO. Bankers and Brokers
Home Phones 3

A. H. Conger — STOCKS, MORTGAGES, 321 WILCOX ...

TORRANCE AND DICKINSON
331 S. HILL ST. PHONES 68 — LOCAL BONDS AND STOCKS

J. B. NEVILLE — Consult me before buying local securities. 203 Bradbury Bldg.

STOCKS AND BONDS — Louis Blankenhorn

C. E. CRARY CO. — buy and sell Local Stocks for cash only. 522-524 BRADBURY BUILDING. PHONES ...

Trust Companies.

TITLE GUARANTEE & TRUST CO.
S. E. CORNER BROADWAY AND FRANKLIN STREETS
AUTHORIZED CAPITAL....$600,000. PAID-UP CAPITAL AND SURPLUS ...
Officers and Directors.
W. L. Graves, H. J. Woollacott, W. F. Botsford, H. E. Huntington ... Doran, W. H. Holliday; John D. Pope, President; E. W. Sargent ... dent; L. C. Brand, Secretary and Treasurer.
$200,000 of the assets of this company are invested in first mortgage ... estate, under the control of the insurance commissioner, as a protection ... liabilities that may occur on policies and certificates issued by this ...

TITLE INSURANCE & TRUST CO.
Corner Franklin and New High Streets.
CASH CAPITAL AND SURPLUS $600,000
Issues Policies of Title Insurance. Issues Certificates ...
Acts in All Trust Capacities. TEL. EXCHANGE ...

Tel. Exch. 856. Hellman Bldg.
Joseph Ball Company
Dealers, Brokers and Specialists in Bonds and Local Securities.
—List on application—
Members of Los Angeles Stock Exchange.

COLONIAL MORTGAGE & ...
Real Estate & Financial ... Mortgage and Collateral ...
Fiscal Agents for the ... Co of Mexico.
418-419 H. W. Hellman Bldg. Telephones—Main ...

Prince Henry de ... recently paid $ 0.000 for a ... line. Buy stock in the ... Tourmaline and Gem ... in it. Write for facts.
SOUTHWESTERN SECURITIES ... 503 H. W. Hellman ...

Follow January Jones Into Sassy Sal
Laclede Brokerage Co.
3 HELLMAN BUILDING

26 Per Cent. ... High Class Securities
Standard Securities Co. ... 808 Mason Bld.

FURS Remodeled and Repaired
D. BONOFF, Furrier, 212 S. Broadway.

SHIPPING.

FOR SAN PEDRO, LOS ANGELES.

SHORTER—SUNDAY, SEPT. 17.
Redondo, Capt. Alberts, from San Pedro and way ports.

SHORTER—SUNDAY, Sept. 17.
Redondo, Capt. Alberts, for San Francisco and way ports.

PORT—MONDAY, SEPT. 18.
Eureka, Capt. Weber, for San Francisco.

PORT—MONDAY, SEPT. 18.
Eureka, Salt Lake wharf.
Eureka, Crescent wharf.
Eureka, Redondo, Pier No. 2, Cal. wharf.
Eureka, Santa Fe wharf.
Eureka, Redondo, Pier No. 2, Cal. wharf.
Eureka, Redondo, Pier No. 2, Cal. wharf.
Eureka, Redondo, Pier No. 2, Cal.

EVENTS IN LOCAL SOCIETY.

INVITATIONS have just been issued for the wedding of Miss Bessie Entwistle Hinton, daughter of Mrs. Lulu Nevada Hinton, to George Edward Munger, the wedding to take place on Wednesday evening, October 4, at the home of the bride's mother, No. 1033 West Seventh street.

This wedding is one of much interest to local society, as Miss Hinton is one of the loveliest and cleverest girls of the younger crowd. Not only is she popular here, but in army circles she has a host of friends, too. She has been a frequent visitor at Mare Island, and holds a warm place in the hearts of all who knew her there.

Miss Hinton is being graciously entertained just now, and Mrs. Horace G. Cotes was hostess at a beautiful luncheon at the Jonathan Club, where a round table, laden with shimmering silver and cut glass was set in the Dutch room, at whose head sat the rosy bride-elect, while a bevy of fair maids and matrons were around it. In the center of the table a mass of waxen-petaled bride roses mingled with delicate asparagus ferns. Places were marked with cards adorned with fancy monograms. Besides the guest of honor and hostess, covers were laid for: Mrs. Lula N. Hinton, Mrs. Sumpter Zombro, Mrs. Charles Perry Bogg, Mrs. George W. Munger, Jr.; Miss Belle Whittaker and Miss Estelle Heartt. After the luncheon, the guests were entertained with a loge party at the Belasco.

Dr. P. T. Bicknell, an uncle of the bride-elect, will entertain this evening at dinner for this same pretty girl, and on Wednesday Mrs. Pliny E. Munger will be hostess at a theater party for Miss Hinton. A number of other attractive affairs are planned for the bride-to-be by her many friends.

—o—

At Catalina.

Catalina, that gay summer resort, has sheltered many Los Angeles folks during the last few months, and among those who have recently returned from the magic isle are Mrs. W. H. Burns of No. 1146 West Twentieth street, with her daughter, Miss Lois Burns. They had as their guest during their visit Miss Mona Ward, and Miss Mary Ward also spent several days with them.

Mrs. Lewis A. Groff, with her daughter, Miss Alice Groff, and son, Gregory Groff, have a summer cottage at Catalina, and are enjoying life at the island. They are entertaining Miss Katherine Ridgeway of Redondo for a week. Judge Groff and his family have recently moved from Lovelace avenue in Los Angeles to Redondo, where they have built a beautiful new home.

Mrs. Herrick Reynolds of Westlake avenue, with her daughter, Miss Helen Reynolds, and son, Merrick Reynolds, Jr., have returned from Avalon after a two weeks' stay.

—o—

Return from San Diego.

Mrs. Fred C. Howes and her daughter, Miss Helen Howes, have just returned from Coronado and San Diego, where they have been spending a week or ten days. Miss Helen, who recentiv got up from a very severe illness, is now in much better condition, to the delight of her many friends. For some time it was feared by the physicians that she might lose her sight, but that danger is now passed. She is a pretty girl and a favorite with the young crowd, who are glad to welcome her once more to their environs.

—o—

Reception to Rev. C. C. Pierce.

A reception will be given in Memorial Baptist Church this evening to Rev. C. C. and Mrs. Pierce, who have just returned from Europe, and the regular midweek prayer meeting will be held on Wednesday evening.

—o—

Bride is Visitor.

Mr. and Mrs. William H. Goucher of San Francisco have just arrived in the city on their bridal tour, and are the guests of Mr. Goucher's brother and sister-in-law, Mr. and Mrs. J. Grant Goucher of No. 1237 Magnolia avenue.

Mrs. William Goucher was a Miss Elaine Peterson of Denmark and came two years ago to visit friends in San Francisco, where she first met Mr. Goucher. It was then she promised to be his bride and later a few months ago returned to this country to renew her troth. Miss Peterson is a sweet and accomplished girl and is also most charming in manner.

—o—

The Motts Return.

Mr. and Mrs. Thomas D. Mott, Jr., and their little son are in the city, the guests of Mr. Mott's mother, Mrs. T. D. Mott of No. 816 South Union avenue.

All the "old-timers" of the city take an interest in the comings and goings of the Mott family.

T. D. Mott, Jr., has just recently returned from Porto Rico, where he has been practicing law and has been successful. His wife who was a South Bend, Ind., girl is a charming and accomplished woman, and this is only her second trip here. Two years ago she was a visitor in this city and won much admiration and many friends while here.

This evening Mr. and Mrs. Frank Lecouvreur of No. 745 South Union avenue will entertain a party of old time friends with a dinner in honor of these charming people. Others who have been asked to be guests for the evening of reunion are: Mrs. T. D. Mott, Mr. and Mrs. T. D. Mott, Jr., Mr. and Mrs. John A. Fairchild, Mr. and Mrs. John G. Mott, Miss Ruhdels of Germany a niece of the host who is a visitor here, Miss Sepulveda, Father Monclusue, Ignacio Mott, Richard Dillon and Manuer Thomas Mott.

Mr. and Mrs. Mott will remain here several months before going to Porto Rico.

MRS. WILLIAM H. GOUCHER,
The fair bride who is spending her honeymoon here.

—o—

Pretty Girl to Wed.

Of interest to many is the news of the engagement of Miss Louie Walter and J. L. Van Norman, which was announced recently at an affair given by Miss Walter at her home No. 1094 West Jefferson street to members of the Gamma Gamma Phi sorority to which Miss Walter belongs. The wedding is to take place some time in December and in honor of the bride a number of pretty affairs are planned, among these being the party which Mrs. Raymond Hill of Adair street will give. Miss Walter is a daughter of Mr. and Mrs. M. D. Walter of West Jefferson street and is a pretty girl with dark wavy hair, violet eyes and a delicate rose-leaf skin, and is a favorite with the young people.

—o—

To Visit Fair.

Miss Fern Palmer left a few days ago upon an extended visit to Portland, where she will visit Miss Edna Reed, who was one of her Cumnock classmates. Upon her return trip she will stop at San Francisco and also visit some of her girl friends at Stanford University.

—o—

To Speak at Convention.

Mrs. William A. Lamb went north on Sunday to visit her son, P. Emerson Lamb, of San Francisco. She will continue East to Boston, and will there visit relatives, and also in Portland, Me., where she is to be the guest of her sister, Mrs. Mayor Baxter.

Of interest is the fact that Mrs. Lamb will attend the meeting of the Humane Society of America in Philadelphia, October 10, and as a delegate from the Los Angeles Humane Association will speak on human education in Los Angeles. She will also read a paper on the work of the Los Angeles Society for Prevention of Cruelty to Animals, written by her husband, Dr. W. A. Lamb, who is president of the association here. Both Dr. and Mrs. Lamb have taken much interest in this work, and Dr. Lamb, who is an active worker in the S.P.C.A., has accomplished much good for the community.

Mrs. Lamb intends on her trip to attend the wedding of her nephew, Abel Procter Wetherell, which is to take place on October 14, in Philadelphia. She is accompanied on her trip by Miss Helen Hale, daughter of Robert Hale of South Grand avenue, who is going East to school in Albany, N. Y.

—o—

Visit Tahoe.

Mrs. C. C. Waite and Mrs. Frank Beau de Zart are on a trip to the north. They have been spending several weeks at Lake Tahoe, and are now in San Francisco at the Palace Hotel, whence they will return to Los Angeles.

—o—

Engagement Announced.

Mrs. Laura A. Merchant of Long Beach announces the engagement of her daughter, Leah Corinne, to Dr. H. G. Brown of Long Beach. The wedding is to take place November 15, 1905, and as the couple have many friends, both in Los Angeles and Long Beach, the news will be welcome.

—o—

Celebrate Silver Wedding.

Mr. and Mrs. Max Newmark of No. 1051 South Grand avenue celebrated their silver wedding anniversary on Friday evening at the Woman's Club House on South Figueroa street with a reception for members of their large family. The clubhouse was transformed into a bower of flowery beauty, the entire color scheme being pink and white, with a touch of silver.

All through the rooms asparagus ferns were galanded, and over the arch beneath which the couple stood, was suspended a chime of silver bells which tinkled lightly among the greens. The mantel was banked with great masses of dainty pink asters, and in the auditorium, where the dancing was enjoyed, potted palms and ferns gave an attractive finish.

In the dining-room, where the company of one hundred and twenty-five guests were served, was a filmy canopy of pink and white flowers and white tulle, in which silver tinsel wove itself lovingly. The tables themselves were decked with pink and white flowers and silver tinsel, and at each place were souvenir spoons marked with the anniversary dates and tied by dainty ribbons to the place cards.

After all the guests had arrived a mock ceremony was performed by Rabbi Hecht, the bride being arrayed in an exquisite gown of white silk with rich trimmings of point lace, and as the last words were spoken the orchestra broke forth triumphant in the strains of the wedding march from "Lohengrin." Mrs. Newmark was Miss Jessie Malott of this city before her marriage, just twenty-five years ago, and included in the company were her son, Roy Newmark, and her little grandson, aged 7 years, Master Jack Newmark, Jr. After the wedding supper which was played by the older guests, while the young ones tripped the light fantastic until past the hour of midnight. Assisting Mr. and Mrs. Newmark in receiving were their daughter, Mrs. Harry Woolner, Miss Frances Newmark, and Mr. Newmark's mother and sister, Mrs. J. A. Goldwater and Mrs. M. Goldwater.

—o—

For Rector's Wife.

The ladies of St. John's Church are arranging to give an afternoon reception for Mrs. L. Gouverneur Morris, wife of the new rector of St. John's, on Wednesday afternoon at the home of Mr. and Mrs. A. C. Stillson of No. 2340 Thompson street.

—o—

Sunday Dinner.

Mr. and Mrs. R. Asher entertained on Sunday with a dinner at their home. After the dinner music and dancing were enjoyed and vocal selections were rendered by Miss Bessie Goldsten and C. Unger. Those present were Mr. and Mrs. J. Brownsberger, Mr. and Mrs. N. Benjamin, Mr. and Mrs. S. Pinto, Mr. and Mrs. S. Horowitz, Mr. and Mrs. M. Goldsten, Joe Goldsten, Mr. and Mrs. Cingergram, Mrs. M. Jacobs, Mrs. M. Livengston, Charles Rusinger, Miss Bessie Goldsten, C. Unger and Mr. and Mrs. J. Dutton.

—o—

Birthday Surprise.

A surprise party was given Miss Dougherty Bright last evening at the home of her mother, Mrs. T. Bright, in honor of her birthday. The early part of the evening was spent in playing progressive whist, in which Miss Dougherty Bright carried off the first prize, while Miss Constance Johnston won the consolation. William Pollick won the men's first prize, while Ryan Johnstone was given the consolation. Musical selections and dancing made the party a happy one. Supper was served on the lawn, which was gay with Japanese lanterns and flowers. Guests for the evening included Misses Constance Johnston, Gertrude Bright, Lena Lusk, Rosa Wercker, Clara Salmon, Katherine Hall, Hazel Bright, B. Hall, Elsie Bright, Davies, Lillian Rector, Mrs. A. O. Prinz, Mrs. William Johnstone and A. Franklin, W. Johnstone, A. Prinz, G. Salmon, William Bright, William Pollick, B. Hammond, B. Kellam, L. Jessen, R. Johnstone, Charles Bright and B. Salmon.

—o—

Wed on Sunday.

On Sunday, September 17, Miss Alice E. Kutz, daughter of Mr. and Mrs. Sam Kutz, and George D. Taylor of Riverside were married, with Rev. William M. Sterling officiating. The couple will spend a few days at Coronado, after which they will make their home in Riverside.

—o—

Notes and Personals.

Miss Emma M. Girard has returned from Huntington Beach, and is at the Aldine.

Mr. and Mrs. W. L. Whedon of Hampart street left yesterday for Chicago, for a three weeks' trip.

Mr. and Mrs. E. H. Barmore of No. 621 South Grand avenue, who have been spending the summer at Long Beach with their family, are expected to return today.

Mr. and Mrs. Elmer Barber have returned from a few weeks spent at Catalina Island.

Miss Edith E. Spencer of No. 2837 North Grifin avenue has returned from a six weeks' trip, visiting Yellowstone Park and the Portland Fair and places of interest in California.

Mr. and Mrs. Frederick Henry Hecker left on Friday evening for Chicago and other eastern points.

Mr. and Mrs. Frank A. Homan are visiting Mrs. Homan's mother, Mrs. Chance, on Vermont avenue.

Mrs. George Alfred Miller and daughter, Miss Emily, have returned to Los Angeles from a three months' visit in the northern part of the State. Dr. Miller and family have taken apartments at the Hotel Bellevue Terrace.

Mrs. S. L. Kistler of Vermont avenue left Thursday for a visit to her parents in the East.

Mr. and Mrs. William Wright and daughters of South Flower street have returned home after a visit of three weeks in Portland and San Francisco.

Dr. A. Southworth and family have returned after an absence of two years and are located at No. 1509 Magnolia avenue.

Mr. and Mrs. S. W. Garretson of No. 1241 Ingraham street have returned from a summer spent in Yosemite, Alaska, Yellowstone Park and all the places of interest in the Northwest.

Swollen face, throbbing nerves, ugly teeth—the result of experimenting. The other fellow stuck to

SOZODONT

3 Forms: Liquid, Powder & Paste
ASK YOUR DENTIST

Pitchers **FREE!**

FRIDAY AND SATURDAY

Another lot of those nice Glazed Pitchers to be given with 50c purchases of our

Plantation Blend Coffee

Or with 1 lb. of our best Tea at 35c.

The trade of two weeks ago were so well pleased with both the pitchers and our goods that we decided to make the above offer again for Friday and Saturday this week for the benefit of those who did not get one before.

The Plantation Coffee Co.
444 So. Broadway
Home Phone 8577. Broadway Market.

A Skin of Beauty is a Joy Forever!

DR. T. FELIX GOURAUD'S ORIENTAL CREAM OR MAGICAL BEAUTIFIER

Removes Tan, Pimples, Freckles, Moth Patches, Rash, and Skin Diseases, and every blemish on beauty, and defies detection. It has stood the test of 57 years, and is so harmless we taste it to be sure it is properly made. Accept no counterfeit of similar name. Dr. L. A. Sayre said to a lady of the haut-ton (a patient): "As you ladies will use them, I recommend 'Gouraud's Cream' as the least harmful of all the skin preparations." For sale by all druggists and Fancy Goods Dealers in the United States, Canada and Europe.

FERD. T. HOPKINS, Prop., 37 Great Jones Street, New York.

Hamburger's—Daily Bulletin

SAFEST PLACE TO TRADE — 137 to 147 N. SPRING ST. L.A.

Fall Opening Monday, Tuesday and Wednesday, Sept. 18, 19, 20

Were you at our Opening yesterday? We take it for granted that you were, for as a woman of taste who appreciates everything beautiful in wearables or other merchandise it was an exposition that you would not care to miss. It was the most successful of the first Opening days in our experience and from conversations here and there throughout the store, we are assured that our efforts were appreciated by the public. The display will continue in its entirety two more days and let us once again remind you that the window displays are worth coming downtown to see.

Fall Opening Women's Wearables

The New "Butterfly" Skirts at $10.75

We are exclusive agents for Southern California of the skirt that is now all the rage in the East and will be decidedly popular here; the material Chiffon Veiling in black, blue, brown, gray or tan; side or box plaits.

$6.50 Plaited Panama Skirts $5.00

Colors black, blue or brown; trimmed with kilts; very desirable for ordinary street wear; nicely made; perfect in fit and finish.

New Wool Tailored Suits at $20.00

Long or short coat styles; colors blue, gray or black; either silk or satin lined with plaited or kilted skirts; large assortment to select from.

New Tailored Broadcloth Suits $35.00

Have the popular three-quarter length coats; silk lined; trimmed with self strapping; skirts are plaited in the very latest fashion; colorings black, blue, green and plum.

Finest Tailored Suits at $49.00

Of best French Broadcloth in Louis XV style; satin reveres embroidered in floral patterns; the colors black, blue, brown and wine. As perfect suits as could be made to your individual order at $75.00.

SECOND FLOOR.

$1.50 Real French Kid Gloves, a pair.. $1.25

750 pairs, cable sewed; 2-clasp style, Paris embroidery; black, white and all the most popular street shades; every pair warranted; no other genuine kid gloves sold at the price in the store; fitted to the hand; special Tuesday only.

Women's 50c Lace Lisle Hose, a pair..... 29c

A Fall Opening leader of 200 dozen lace lisle hose; all-over lace patterns; plain black; Hermsdorf dye; full fashioned; double soles; high spliced heels and toes; positively 50c values.

$6.00 Cut Glass, Opening Leader, Price $3.98

As a big feature for our Fall Opening the greatest and largest assortment of fine cut glass offered at nearly one-half the actual value. They are cut on Libby blanks; the newest, best designs, such as strawberry, Diana, Modjeska, and a variety of other cuttings; the pieces include celery trays, spoon holders, water pitchers, berry bowls, nappies, water bottles, spoon trays and other pieces; all of them $6.00 values. Prices for the one day $3.98. THIRD FLOOR.

65c 32-inch Silk Crepe de Chine A YARD 39c

25 pieces of soft Crepe de Chine; shades of Alice, Parsifal and navy blue; reseda, Nile, Baby blue, turquoise, pink, old rose, pearl gray, brown, red, cream, white, ivory and black; full 23 inches wide, and a regular 65c value; special for Tuesday only; no phone or mail orders.

Embroidery Flounces, Worth to $2.50 A YARD 79c

Fine sheer Swiss, cambric, muslin and nainsook flounces; Anglaise and embossed designs; in floral, scroll, bow knot, wheel and drawn-work patterns; 25 to 47 inches wide; suitable for dresses, waists, children's wear and undermuslins; values up to $2.50. Fall Opening price Tuesday, at

$18.00 Tapestry Brussels Rugs at ... $15.00

Handsome 9x12 feet heavy quality Tapestry Brussels rugs; very newest patterns and colorings; suitable for any room; will harmonize with the furnishings, and for quality are one of the most popular rugs on the market. Have sold regularly at $18.00. THIRD FLOOR.

$7.50 Guaranteed Silk Petticoats..... $5.00

As a special Tuesday offering for the second of the Fall Opening Days. A choice line of guaranteed silk petticoats; new shades for fall; trimmed with graduated flounces and positively $7.50 values. SECOND FLOOR.

$1.50 New Copyright Fiction at $1.18

Nedra—McCutcheon.
The Missourian — Eugene Lyle.
The Divine Fire—May Sinclair.
Mrs. Essington—Chamberlain.
Fond Adventures—Maurice Hewlett.
Being Done Good—Lent.
The Life Worth Living—Thomas Dixon, Jr.
The Indifference of Juliet—Richmond.
The Garden of Allah—Hichens.
At the Sign of the Fox—Barbara.
The prize to the Hardy—Wetmore.
The Game—London.
Plum Tree—Phillips.
Vanguard—Burrage.
Princess Passes—Williamson.
The Pioneer—Bonner.

FALL MILLINERY OPENING

You have a chance this week to see everything that is the most famous makers of Paris, as also the best of We do not expect to make any profit on our French as they are priced at the actual cost to import.

NEW FRENCH PATTERN HATS A choice assortment at this price; no two of them alike; and while we cannot describe them all in detail, we ask your favor for one from Caroline Reboux, a silver-gray dress hat of velvet and felt, trimmed with soft folds of velvet and cluster of silver ostrich tips; another from Reboux is a rose-pink trimmed with rose-pink ostrich tips, and from Mme. dress turban of purple velvet, with blue and purple Others equally as good, and all priced at, choice, $16.

Imported French Hats at $25 00

From Mme. Josse a theater hat of Maline and white velvet; high back; trimmed in pastel ostrich plumes; another from Mme. Georgette is a Tam crown velvet dress hat in black and white, and from Maison Lewis a pearl-gray French felt suit hat with blue and green velvet and flowers.

French Pattern Hats $22.00

From Mme. Georgette a white evening hat of French felt and fancy Maline with flowers and ostrich trimming; from Paulette & Berthe a dove blue Maline and velvet turban with lace motifs and velvet flowers; from Mme. Julia a Chenille and velvet dress hat in brown and black, trimmed with velvet ribbons and ostrich plumes. SECOND FLOOR.

Paris Model Hats $28.00

From Caroline Reboux an all-French felt sailor, with shaded Mi and big plumes, also in green; from Soeurs an artistic creation in white or velvet, lace, appliqus and plumes; and from Louis Soeurs evening hat of white velvet and plique with ostrich plumes.

Imported French Hats at $20.00

From Caroline Reboux a light blue dress hat of felt and velvet with high side trimming of ostrich tips; from Mme. Yvre a peacock-blue O'Shanter felt hat of French beaver with ornaments; from Mme. Julia a Gainsborough hat and white of French felt and Plain velvet.

Second Week September Linen Sale

A sale that is not to be forgotten because it was crowded out Sunday to give way to the general Fall Opening announcement.

$1.25 Bleached Damask—25 pieces; 70 inches wide; satin finished; full bleached; choice line of patterns. Sale price, a yard..... 95c

98c Cream Damask—extra heavy Irish linen; half bleached; 72 inches wide, and positively a 98c grade. Sale price, a yard..... 75c

$2.00 Damask Napkins—full bleached; extra heavy; warranted pure Irish linen; size 20x20 inches; 100 dozen as a sale offering at, per dozen..... $1.59

Loom Dice Napkins—German linen; silver bleached; size 19x19 inches; good for hotels and restaurants. Sale price, per dozen..... $1.25

Hemstitched Pattern Cloths—a small lot of 50; German linen; soft finished; silver bleached; size 58x76 inches, and positively $2.00 values. Sale price..... $1.59

Toilet Sundries

Special Prices Tuesday

EXTRA SPECIALS FOR TUESDAY ONLY—
10c Jar of Anita Cream for removing tan and freckles, and a 25c bottle of dentine a delightful tooth powder, price for the two articles..... 50c
50c HAMBURGER'S FLORIDA WATER—strictly pure and lasting..... 35c
25c HANCE'S RUM AND QUININE—best hair tonic; Tuesday a bottle..... 35c
25c HAMBURGER'S NAIL ENAMEL—gives brilliant polish. Tuesday a box..... 15c
ROUGE DE THEATRE NO. 18—the best imported rouge, in light and dark shades; 25c box Tuesday, at..... 15c
4711 GLYCERINE SOAP—White rose odor; 20c value, Tuesday at..... 11c
25c POUDRE DE RIZ—Rogers' Gallet's fresh and white; price..... 19c
PINAUD'S TOILET EXTRACTS—Vegetal, Lilas de France and Violette de Bois; $1.00 bottles at..... 69c
RECKSICKER'S GYP—an excellent odor and lasting perfume; regular price 75c; special Tuesday per ounce..... 69c
ROGER & GALLET'S "SPLENDOR"—a delightful imported extract; lasting odor; regular price 75c; special per ounce..... 69c
PINAUD'S RHINE VIOLETTE—most delightful and lasting of imported extracts, regular 75c; special..... 69c

Fall Shoe Opening

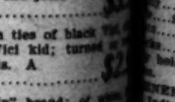

Some of the most desirable styles for fall and winter wear, and the retail prices not affected by the recent advance in the leather market.

Women's "Ebell" Oxfords—champagne, black, patent Vici, with tip or plain dress toes; welted soles; Cuban, military or Louis XV heels; each pair of "Ebell" Oxfords a 25c pair of free. "The Ebells" have but one price and that.....

Women's $3.50 Oxfords—Gibson ties of black Vici, late, light tan and patent Vici kid; turned soles; Cuban or military heels. A special Opening leader at.....

Infants' Ankle Ties—"Kant Slip" brand; of red and black or patent kid, with light soles; sizes 2 to 6; $1.50 values at.....

Misses' $3 50 Shoes—for dress or school; of ent kid; welted soles; patent tip; flexible and button styles; sizes 11½ to 2; all widths. Sale price.....

Children's School Shoes—for hard service; of lace and button; patent tips; spring heels; tension soles; wide toes; sizes 8½ to 11; all widths. Sale price.....

LETTERS TO THE TIMES.

(The Times freely publishes the views of correspondents without holding itself responsible for writers' opinions. Be brief, write plainly, state clearly. The space of 250 words, on the average, is sufficient for the expression of an idea, or the presentation of a point. Well-written letters are liable to be declined merely on account of their length.)

A Groan from Venice.

The correspondent sending the following seems rather illiterate and crude, but he gets there just the same:

OCEAN PARK, Sept. 16.—The Great Literary Luminary of Venice, whom Tennison undoubtedly had in mind when he wrote "Men may come & men may go, but I go on forever," after months of constant imbibing of Hindo, Christian, Hebrew & other ortherdox religions, has at last delivered himself according to program, and "for want of something better," to interest the people in "these piping times of peace," the evening Echoe gives the greater part of two pages to a driveling rehash of childish rabblery on "Rutism;" that should make the average schoolboy ashamed to reherse at a cross country school house. The whole speel is nothing more nor less than a loose generalization of cheap quotations from cheap writers & speakers tacked together like a so many different colored patches in a crazy quilt, & while it undoubtedly looks nice & pleased the curious, it portrays a pampered intelect to whom "a little learning is a dangerous thing," but once educated up to the common school standered so as "to see himself as others see him," will become exceeding miserable. If the fate venturer in the lecture field of "Cranks and Ruis. & etc.", wishes to make a success along the lines among the mental misfits who make it a business of rehashing ancient dogmas & criticising churches & creeds, he can take a months course among the free & easy bombastic Crazy Alley Orators of San Francisco, secure "a pass around the hat" mule pen diploma, & return a thorough Rutologist that will make the average ring tail Rooters snort with envey; for there is not a night but one can hear a better lecture on moral & other ethics in "Crazy Alley," San Francisco, free grails, then the Venice

Citizens interested in the biggest enterprise yet—the Owens River water purchase—and who wish to spread the news abroad of the brilliant municipal achievement, can do so effectively by securing and mailing copies of The Times of the 7th and 8th inst., the one giving the size, dimensions and need of that project, and the other containing the overwhelming popular verdict rendered by the voters in the bond election. Apply to or address the office, or any Times agent.

GAS ENGINES

Farmers, miners, ... ers buy highest ... lates from Pue... Baker Block, ...

In Two Parts, Comple...

Twenty-fourth Year.

PER ANNUM, $9.00.

THE WEATHER.
BRIEF REPORT.

FORECAST—For Los Angeles and vi... Fair, fresh west wind.

YESTERDAY—Maximum temperatu... 76 deg.; minimum, 58 deg. Wind, 5 a... northwest, velocity 2 miles. 5 p.m., w... velocity 10 miles. At midnight the h... pressure was 64 deg.; foggy.

TODAY—At 5 a. m. the temperature w... 66 deg.; foggy.

FORECAST for San Francisco and vi... Fair; light south wind, changing ... brisk westerly.

[The complete weather report, includ... comparative temperatures, will be found ... page 10, part II.]

POINTS OF THE NEWS
IN TODAY'S ISSUE OF

The Times

INDEX.

Part I.
1. Fresh Airing of the Equitable. Let the Canal Dirt Fly.
1. New Crisis in Morocco Dispute.
2. Fish of Middle West's News.
3. Court Inspects the Bennington.
4. Tokio Outlook Is Not Gloomy.
5. Police Catch 'Phone Swindlers.
6. Murder Accomplice Confesses.
7. "Liners:" Classified Advertising.
8. The City in Brief: Vital Record.

Part II.
1. Melon Daddy Great on Dates.
2. Public Service: No Storm Work.
3. Sporting: Admiration for Hanlon.
4. Editorial Page: Pen Points.
5. Boys Alleged in Election.
6. Events in Local Society.
7. Giant Plenty, but Not Jim.
8. News of Neighboring Counties.
9. Los Angeles County Happenings.
10. Weather; Finance and Commerce.
11. Shipping; Real Estate Transfers.
12. Chance for Trade of Bullfrog.

SYNOPSIS.

THE CITY. Musician Donatelli ... new march to daughter of mil... who is greatly interested in ... musical career....Wizard of desert ... in wonderful bunch of California ...San Bernardino Republicans ... to prevent appointment of ... Prescott of Redlands to Land ...Two men's wonderful escape ... falling elevator....Vernon elec... to be contested by Huntington ... an allegations of fraud. ... of Gen. Andrade to be taken to ... Francisco for burial....Week on ... ... gains stopped by unprec... famine....Mrs. Leonis ... fight for remnants of her ... ...Leoloss let down ... Suffragists to hold ... ...Fatherman ... chucking city folks under ...Son asks for arrest of father ... assault to murder....Tehaca ... stars, but not his long-lost ... SOUTHERN CALIFORNIA. Land... Pointer of Pasadena hotel wins ...Wife's plea saves ex wielder ... Bernardino....Avalon school ... fined for beating a boy. ... accident proves fatal to ... woman at Gardena....Drunken ... causes burglar alarm ... hold-up in Long Beach. ... Lincoln's barber dies in San ...Bean cutters busy on ... county's biggest lima bean ...Poison oak fatal to Santa Bar... man....Ex-Gov. Beveridge of ... favors convention on city ... consolidation and water ... PACIFIC SLOPE. Ruef-Schmitz ... snowed under at organization ... Francisco municipal convention. ... McNab tells about boodling at ...Bennington court-mar... ... wrecked gunboat....Richest ... of copper in world's history ... in Alaska....Mountain town of ... Porto destroyed by fire....Escaped ... mutilates baby....Methodist ... adjourns....Influx of colo... in California promises to break all ... this year....San Francisco ... finds canceled checks for over ....Gould and Ripley getting to... ...Italian prince visit San Jose. ... at Salinas....Young women... ... terrible death in packing ....Prof. Goebel going to Harvard. ... of Mrs. Williams pleads ....Oakland man shot dead by ...Sugar rate to be restored to 50 ...Fire in Oakland sweeps many ....Christian Endeavor Society ... held 1907 convention in Los An... GENERAL EASTERN. Gov. Hanley ... Indiana makes public charges ... makes public charges ... ex-Auditor Sherrick....Mon... woman arrested for bigamy. ...'s kick ends career of notorious ...Greek colony hire assassin to put ... business rival....Suspicious fires ... guarding New York....Cana... Northwest booming....Mile-a... ... eclipsed on Lake Shore. ... lifts prices of oil for third ...Packers get notice....Steamer ... shaft at sea and puts into ...Canada to make rigid in... of American poachers. ... man meets with startling ...California girls in line in pa... of Odd Fellows at Philadelphia. ... fireworks factory affords bril... show....Insurance companies lent ... without authority to trust ...Santa Fé prosperous de... deeds....Farmers of Northwest ...Lieut. Burbank to be ... Cannon. ...Mormons threaten ... ORTING. Al. Kaufman aspires to ... championship honors....Both Hanlon ... fight here....Blackrud taken ... in Portland-San Francisco ... County authorities in Utah ... Willie-Ruhlie fight. ... LEXINGTON Bunau-Varilla says ... Canal can be built in five ...Rate war between steamship ... operating in inter island trade of ... and foreign ships playing be... Hongkong and other Oriental ... indicated....Chinese inspectors ...Captain who refused to aid ... yacht, in distress, has li... revoked

(Con...